SPECIAL EXTRA

The Irish Times.

PRICE 1½d. (SATURDAYS 2d.) DUBLIN. WEDNESDAY, JANUARY 7, 1920. VOL. LXII. NO.—19,591.

ROYAL DUBLIN ... JAN 1920

BLANKETS.
BEAUTIFULLY CLEANED, STOVED, PURIFIED, WOOL RAISED, AND RETURNED LIKE NEW.
PRESCOTTS' DYE WORKS,
11 RATHMINES TERRACE,
6 GRAFTON STREET, 20 REDMOND'S HILL,
82, 83, 84 TALBOT STREET.
Telephones—571 and 2606. Telegrams—"Dyer," Dublin. (5)

Births, Marriages, and Deaths (which in all cases must be authenticated), 3 lines, 20 words, 2/6; each additional line of 7 words, 8d.

BIRTHS.

BELLEW—January 5, 1920, at 89 Lower Baggot st., to Mr. and Mrs. Bryan Bellew, a son.

COATH—December 29, 1919, at Sutton, County Dublin, to Mr. and Mrs. George Coath, a son (Noel George).

DOWLING—January 5, 1920, at 2 Fortfield tce., Terenure, Co. Dublin, the wife of Patrick Dowling, of a son.

FURNISS—December 31, 1919, at The Gables, Tyssil, Wolverhampton, the wife of Will. Marter Furniss, of a son.

MOORE—December 18, 1919, at Delhi, India, the wife of Lieutenant-Colonel F. G. Moore, of a daughter.

WILSON—December 26, 1919, at Ivernia, Ballintemple, Cork, to Mr. and Mrs. J. C. W. Wilson, a daughter.

MARRIAGES.

BUSTARD and BERRINGTON—December 16, 1919, by special licence, at Mira-Mare, Donaghadee, Co. Down, by the Rev. J. M. Key, M.A., Robert David Cecil Bustard, son of Robert Tyler Bustard, Tyrcallen, Stranorlar, Co. Donegal, to Ria Berrington, youngest daughter of the late John Berrington, Belfast.

FITCH and O'CALLAGHAN WESTROPP—January 2, 1920, at Stanisford, Killaloe, by the Bishop of Killaloe, Cyril George, Lieutenant, Essex Regiment, youngest son of L. Fitch, Esq., and the late Mrs. L. Fitch, of Kelvedon, Essex, to Hilda Daphne, second daughter of Colonel O'Callaghan Westropp, A.D.C., J.P., of Lismehane, O'Callaghan's Mills, Co. Clare.

ROOKE and SMITH—December 31, 1919, at St. Ann's Church, Dublin, by Rev. Canon Day, Frederick William Rooke, R.A.S.C., elder son of Captain F. W. Rooke and Mrs. Rooke, 22 Grosvenor place, Rathmines, to Mollie, second daughter of the late Henry Smith, and Mrs. Smith, 7 Earlsfort tce., Dublin.

RYAN and LOHAN—December 29, 1919, at the Pro-Cathedral, Marlborough st., by the Very Rev. B. Dowdall, Adm., Thomas E. Ryan, of Hibernian Bank, Ltd., to Bridget (Bee), youngest daughter of Francis J. Lohan, Sylan, Tuam.

THOMPSON and ARDILL—December 31, 1919, at Seirkieran Parish Church, by the Rev. J. H. Burrowes, M.A., Richard, youngest son of Mr. and Mrs. Joseph Thompson, Laurel Hill, Mountrath, to Caroline Lily Ardill, third daughter of Mr. and Mrs. Jonathan Ardill, Little Longford, Clareen, Birr.

DEATHS.

BOOKLESS—On New Year's Day, 1920, after much suffering, John Bookless, Faity, Ballinasloe.

BURROUGHS—January 4, 1920, after a short illness, at Clifton, Bristol, Dr. Ephraim Frederick Hastings, eldest son of the late Rev. William Gore Burroughs, in his 73rd year. Funeral to-morrow (Thursday) at Clifton. Inserted by his sorrowing sister, M. H. Leggett.

CONYERS—January 4, 1920, at Barrington's Hospital, Limerick, Frederick William, youngest son of the late Captain Conyers, of Gortroe, County Limerick.

CRAWFORD—January 5, 1920, at the residence of her son, Dr. Crawford, Castleshane, Sarah Jane, widow of the late Richard Crawford, Drumbrain. Funeral will leave Woodview, at 11 a.m. to-morrow (Thursday), 8th, arriving at family burial ground, Drumkeen, about 2 p.m. No flowers, by request.

CREAN—January 5, 1920, Martha Crean, Clarkeville, Palmerstown, Co. Dublin, widow of the late Patrick Crean. R.I.P. Funeral (private) from James's st. Catholic Church. No flowers.

DAVIS—January 4, 1920, suddenly, at Old Men's Asylum, Northbrook rd., William, youngest son of the late Thomas Davis, of Sandford, aged 76 years. Funeral private.

DILLON—January 5, 1920, at Cratloe, Merrion rd., Katie Dillon. R.I.P. Funeral private. No flowers.

FOLEY—January 6, 1920, at Park av., Sandymount, Thomas Francis Foley, late Office of Public Works, aged 60 years. R.I.P. Funeral private.

GROVE BENSON—January 6, 1920, at Palermo, Bray, Ellen Wise Grove Benson, widow of the late Captain Bingley Grove Benson, 99th Regiment, and eldest daughter of the late Thomas Revington, Esq., J.P. Funeral private.

HOLLAND—January 6, 1920, at Rossmore, George, younger son of the late Johnston Holland, Raglan House, Rathgar. Deeply regretted by his devoted sister. R.I.P. Funeral to-morrow (Thursday) morning, 10 o'clock, to Glasnevin Cemetery.

JENNINGS—January 1, 1920, at his residence, 65 Rathmines rd., Walter Jennings, late Colour-Sergeant, Leinster Regiment. R.I.P. Funeral, 11 o'clock, this (Wednesday) morning from Rathmines Chapel.

LAW-SMITH—January 6, 1920, at Empire Hotel, Bath, Philip Henry Law-Smith, K.C., County Court Judge, Limerick.

NEWENHAM—January 5, 1920, at County and City Infirmary, Waterford, after a brief illness, William H. Newenham, Leigh tce., Waterford (late G.P.O., Waterford). Funeral will leave Infirmary, at 12 noon, to-day (Wednesday) for the cemetery.

RICE—January 5, 1920, at her residence, Saint Ann's rd., Drumcondra, Annie, widow of the late Michael Rice, formerly of Dundalk. Funeral strictly private.

SCOTT—December 13, 1919, at the Presidency Hospital, Calcutta, John Strong, second son of the late Wm. Scott, of 2 Lower Sackville st., Dublin.

SMITH—January 5, 1920, at his residence, Colpe, Drogheda, after a long illness, Frank Smith. Deeply regretted by his sorrowing wife and family. R.I.P. Funeral from St. Mary's, Drogheda, at 2 o'clock, to-day (Wednesday), 7th January, 1920, to Mornington.

TIGHE—January 5, 1920, at her residence, 19 Clarinda Park, East, Kingstown, Mary Tighe, widow of the late Richard Davenport Tighe, Ballinasloe. Deeply mourned. Funeral private.

IN MEMORIAM.

ALLGOOD—In loving memory of my dear wife, Jane Allgood, who departed this life on 7th January, 1919, at 10 Upper Mountpleasant av.
Jesus, my all.
Jesus, my Lord, my God, my all.
Inserted by her sorrowing husband.

DONOVAN—First Anniversary—In loving memory of Henry Donovan, who departed this life January 7th, 1919. Deeply and deservedly regretted. Inserted by George.

EVISON—First Anniversary—In loving memory of F. W. Evison, who fell asleep on January 7th, 1919. "Oh, for the touch of a vanished hand."

HALPIN—In loving memory of Samuel Halpin, who died at 113 Chord rd., Drogheda, 7th January, 1918. "Simply to Thy cross I cling."

HORNE—In loving memory of my devoted husband, Francis Horne, who fell asleep at his residence, Oreen, Howth, 7th January, 1918. "Till the day dawn." Deeply regretted. "We shall meet in the sweet bye and bye."

KAVANAGH—First Anniversary — In loving memory of Patrick Kavanagh, 76 Coombe, who died January 7th, 1919. Masses offered this day for the repose of his soul in St. Myra's, Francis st.; St. Catherine's, Meath st.; and Our Lady of Dolours, Dolphin's Barn. On whose soul Sweet Jesus have mercy. Inserted by his loving wife and children.

REIGH—In loving memory of William Esmonde Reigh, J.P., T.C., Clontarf, who died on the 7th January, 1919. Sacred Heart of Jesus, have mercy on his soul.

SHARLEY—First Anniversary—In loving memory of Josephine Sharley, who died 7th January, 1919. Sadly missed, deeply mourned. On her soul, Sweet Jesus have mercy.

ANNOUNCEMENTS received late for insertion in this Column will be found on Page 4.

'Phone—276 NICHOLS' 'Phone—276
FUNERAL AND CARRIAGE ESTABLISHMENT, Lombard street (Westland row). Coffins, Hearses, and Every Requisite. Economy and Punctuality.

FUNERAL REQUISITES OF EVERY DESCRIPTION.
WALLER,
49 and 50 DENZILLE STREET (Merrion square).
'Phone—151.

FARRELL'S
Funeral and Carriage Establishment,
66 MARLBOROUGH STREET. Telephone—711.

G. D. HARRISON & CO.,
SCULPTORS,
31-33 AMIENS STREET, DUBLIN
(Opposite Terminus, G.N.R.)
N.B.—All correspondence to only Dublin address, as above.

MEMORIALS,
MARBLE, GRANITE, OAK, OR BRASS.
WORK EXECUTED IN ANY PART OF THE COUNTRY
PURDY & MILLARD,
20 HOWARD STREET, BELFAST.

MILLER & CO.,
BRAY.
MOTOR FUNERALS SUPPLIED
Telegrams, Collier, Bray
Telephone, 116 Bray

ST. PATRICK'S HOSPITAL, DUBLIN.

In addition to the Main Hospital in James's street, the Governors have Branch Establishments at St. Edmundsbury, Lucan, standing in a Demesne of 200 acres, and provided with every facility for the Curative Treatment of Mental Cases.

The Mansion of St. Edmundsbury has been adapted for the Treatment of Ladies, and a Villa specially built to accommodate a limited number of Gentlemen.

Urgent Cases can be admitted to the Hospital on application to the Medical Superintendent.

For further particulars, Forms, etc., apply to THE REGISTRAR, St. Patrick's Hospital, James's street, Dublin.

THE BEST RECORD of current events is to be found in the *WEEKLY IRISH TIMES*. Price Three Halfpence.

MISCELLANEOUS.

REWARD.
A SUM of £5 will be paid to anyone giving such information as will lead to the recovery of the Original Deed of Assignment, dated 4th March, 1898, McDonough to Sandes, of Property in Foster terrace, Ballybough road. Apply to Messrs. BOXWELL and BROWNRIGG, Solicitors, 5 Hume street, Dublin.

THE Treasurer of St. Dunstan's has pleasure in acknowledging receipt of £20, the result of a Special Cap for St. Dunstan's from the Island Hunt.

FOR Sale, Original Address presented to Daniel O'Connell by Cork Liberal Club, 1844. What offers?—"Z 4142, Address," this office.

WANTED, immediately, MANAGER, to take full charge of a large Wholesale and Retail Grocery, Wine, and Spirits Business, in a principal town in the West of Ireland. Must be prepared to give security bond. Liberal salary to suitable man. Application, with reference and stating salary required, to be sent to "Z 4007, Manager," this office.

MAGNIFICENT Old Solid Mahogany Dining Table, 3 leaves, with massive claw feet, full extent, 12 by 5; can be seen by appointment in Dublin.—M 1346, this office.

PRINTING TRADE.
ADVERTISERS are open to Purchase a Small, Compact Printing and Binding Plant, suitable for good class Jobbing Work. Equipment must be modern.
Full particulars, which will be treated with confidence, to "Printing," c/o G. M. Porter, Solicitor, 20 Wicklow street.

HOUSE, Furnished or Unfurnished, Wanted, Hill of Howth or Sutton; will take for term of one, two, or three years.—M 1285, this office.

KOKOTEE. Nourishing and sustaining.

FURNITURE AUCTIONS CONDUCTED—James H. North and Co., Auctioneers, Grafton st. Established 1829.

HAMMAM TURKISH BATHS.
LADIES' BATHS Open TO-MORROW (THURSDAY) only, from 10 a.m.
GENTLEMEN'S BATHS Closed same day.

WHY PAY MORE? The Cheapest and Best Luncheon in Dublin, 1/4. Choice Selection. Red Bank Restaurant Co., D'Olier street.

ANNE LYNCH'S CELEBRATED TEAS.
Special Offer of very Choice Tea.
The "CAFE" Blend.
1lb. Caddy, 5/6.
3lb. Caddy, 15/6.
Postage 6d. Extra.
As Served in our Café.
CAFE CAIRO, GRAFTON STREET (The Cairo, Ltd.).

TIME-KEEPERS.
CHANCELLOR and SONS
Celebrated Watches and Clocks,
7 GRAFTON STREET.

WIRE AND CUT NAILS
JOHN C. PARKES & SONS, LTD.
COOMBE, DUBLIN.

ELVERY AND CO., LTD.,
Agents for DICK'S BALATA BELTING.
ELEPHANT HOUSE, DUBLIN, CORK, & LONDON.

BROOKS, THOMAS, AND CO., LTD., DUBLIN.
"FRUGAL" COOKING RANGES,
GRATES AND MANTELS,
HEATING AND COOKING STOVES.

VALUATIONS OF FURNITURE, HOUSE Property, etc., made for Probate and all purposes. James H. North and Co., Valuers, Grafton st.

CISSIE—My coat frock has cleaned beautifully. Dartry Dye Works, Dublin, are wonderful.

FOR SALE, Gutters, Wrought Iron Stamped Painted Gutters, 6 inch half round; large quantity for immediate delivery. Prices, f.o.r. Dublin, cash with order—Gutters, per 6' 0" length, 5/3; Loose Stop Ends, 1/-; Nozzle Pieces, 4/-.—Smith and Pearson, Ltd., Newcomen Ironworks, Dublin.

100 TO 1.
THESE are about the odds against you selecting the best Policy and Company if you effect a Policy of Assurance without Unprejudiced Advice and Assistance.
I give this FREE OF COST.
T. M. O'CALLAGHAN,
'Phone 3196. Insurance Adviser,
Tels.—Square. 23 St. Andrew street, Dublin.

RENT COLLECTIONS and Management of Property undertaken.—James H. North and Co., 110 Grafton street. Established 1829.

MOTOR CAR INSURANCE.
PROTECT your Cars against Malicious Injury during Elections, Strikes, etc. Apply
T. M. O'CALLAGHAN,
Insurance Adviser,
23 ST. ANDREW STREET, DUBLIN.
'Phone 3196. Tels.—"Square."

ADVERTISERS requiring space in Saturday's "IRISH TIMES" are requested to forward instructions and copy as early as possible on Friday. Advertisements received after 7 o'clock p.m. will not be guaranteed insertion.
It is particularly requested that instructions from the provinces should be posted so as to be delivered at Head Office on Friday morning.
THE MANAGER.

NAMES OF PRIZE WINNERS in the WEEKLY IRISH TIMES Christmas Number Picture Puzzle Competition are published in the WEEKLY IRISH TIMES To-day. Price Three Halfpence, at all Newsagents.

WINDOW BLINDS.
FRENCH GREY, 3/6 EACH.
CREAM AND ECRU, FROM 3/11 EACH.
Old Blinds Reversed and Repaired at Moderate Charges.
DOCKRELL LIMITED, DUBLIN.

MOIRA RESTAURANT, TRINITY STREET. Business as usual. P. NUGENT, Propr.

PERFECTION OIL COOKERS and HEATERS. ADJUSTABLE FIRES. HENSHAW and CO., LTD., 3 to 13 CHRIST CHURCH PLACE, DUBLIN.

INCOME TAX Recovered; Super Tax, Excess Profits, Returns, Accounts.—J. T. WALLACE, Expert, 55 Dame street, Dublin. 'Phone 383.

NEW READERS of the WEEKLY IRISH TIMES can begin to-day the thrilling new Serial Story, "Dearer than Life." Order your copy from a Newsagent to-day.

INCOME TAX—Claims, Super-Tax, Accounts—Bourke, late Surveyor of Taxes, 74 Grafton street, Dublin.

CHOCOLATES, Confectionery—Large quantities supplied trade. Also ¼-lb., 1-lb., 2-lb., 4-lb. boxes (500 varieties). Write Price List (stamp)—Dept. 61, City Confectionery Work, 119 Minories, London.

VACANCIES FOR PROTESTANT GIRLS.—Full Training offered in Household Service (Cooking, Housemaids' Work, Parlourmaids' Work); employment guaranteed for one year; comfortable training centre; country girls specially looked after, ladies taken also.—"Z 3989, Girls," this office.

TOPICAL PHOTOGRAPHS of Irish Events and Irishmen in the Public Eye appear in the WEEKLY IRISH TIMES, on Sale To-day. Price Three Halfpence, at all Newsagents.

MODERN HOUSE DECORATION.
ALBERT ROBERTS & CO.,
135 LR. BAGGOT STREET, DUBLIN.
'Phone 602.

LOANS BY POST.
£20 TO £5,000
—in any part of Ireland and Great Britain—to all respectable persons on Note of Hand. Loans arranged by post without interview. No fees charged or beforehand charges.
THE STANDARD PRIVATE FINANCE COMPANY OF IRELAND, LTD.
15 ANGLESEA ST., DUBLIN.
J. C. WALSH, Secretary.

£5 TO £500 ADVANCED to FARMERS, TRADERS, PROFESSIONAL GENTLEMEN, in any part of Great Britain and Ireland, on Note of Hand Privacy guaranteed. Apply, personally, or by letter, to
THE MANAGER,
THE COMMERCIAL UNION LOAN AND DISCOUNT CO. (LTD.),
57 MIDDLE ABBEY STREET, DUBLIN.

CASH ADVANCED.
POST-DATED CHEQUES AND BILLS DISCOUNTED.
Strictest Privacy Guaranteed.
THE COMMERCIAL & GENERAL FINANCE CO., LTD.,
6 WESTMORELAND STREET, DUBLIN.
Telephone 1869. C. A. HAIGH, Managing Director.

MONEY Lent by post, from £30 to £5,000, on Note of Hand alone, without security, to Ladies or Gentlemen; strictly private. No charge whatever if Loan is not granted. Apply SECRETARY, the City and County Private Finance Co., Ltd., 12 South Leinster street, Dublin.

LOANS £10 to £500 promptly, and strictest Privacy Guaranteed, to Farmers, Shopkeepers, Doctors, Ladies, Gentlemen and all Respectable applicants on simple Promissory Note. Distance no objection. Repayments arranged to suit Borrowers. Reasonable interest. Special quotations for Short Loans. No fee or preliminary expenses unless business actually completed. Apply, personally, or by letter, to
DAVID I. COHEN,
25 DRURY STREET, DUBLIN.

£10 TO £1,000.
MONEY TO LEND.
To all Classes—Professional Gentlemen, Farmers, Government Officials, etc.—Approved at an extreme low rate of interest. Loans to be repaid by small instalments to suit. ALL APPLICATIONS ARE TREATED AS STRICTLY CONFIDENTIAL. Apply S. FREEMAN and CO., 1 GARFIELD STREET, BELFAST.

TURN OVER A NEW LEAF, and write an order to a newsagent for a regular copy of the WEEKLY IRISH TIMES.

MAIBOHM 23.5 h.p. Six Cylinders Five-Seated Standard American Model, £625.—JOHN HUTTON and SONS, Ltd., 2 Dawson street, Dublin.

WOLSELEY Open Touring Car, complete with hood, screen, acetylene lamps, detachable rims, newly painted and overhauled. Price, £450.—Booth Brothers, Upper Stephen street, Dublin.

IMMEDIATE DELIVERY.
DODGE BROTHERS—Two, five, Coupe and Limousine.
HUPMOBILE—Five seaters.
SCRIPPS BOOTH—Two and five seaters.
DUBLIN MOTOR CO., LTD.,
25 STEPHEN'S GREEN.

STEEL STUDDED TYRES for FORD CARS IN STOCK.
Immediate despatch.
AUTOCARS IRELAND, LTD., 19 Chatham st. (off Grafton st.).

TYRES AND TUBES
All Sizes.
W. B. CRAWFORD.
29-30 Dawson street, Dublin.

FASTER and better than ever.
FITTED electric lighting and self-starter.
ORDER your FORD to-day from
R. W. ARCHER and CO.,
65 Lower Mount street,
DUBLIN. ORIGINAL FORD AGENTS.
CARS. Price £250 (ex-Works).

BIANCHI CARS. The only Car guaranteed for 50,000 miles. Good delivery can be had. Sole Agent, G. A. Brittain, 40 Dawson street, Dublin.

CALEDON LORRIES.
THE strongest argument in favour of the Caledon is the unanimous opinions of its thousands of owners. Ask for Specification.
THOMPSON'S MOTOR CAR CO., LTD., Dublin, Belfast, and Cork.

LEYLAND LORRIES FOR LOAN. ASHENHURST, WILLIAMS, AND CO., LTD., DUBLIN.

WAYTE'S A1 GARAGE,
HARRY STREET.
'PHONE 2010.
PRIVATE MOTOR CARS FOR HIRE.

SECOND-HAND CARS
FOR IMMEDIATE DELIVERY.

HUPMOBILE, 5-SEATER, Latest Model	£700
WOLSELEY, 16/20, 5-SEATER	£700
MARLBOROUGH, 4-SEATER	£350
BELSIZE, 10/12, 2-SEATER	£275
SCRIPPS-BOOTH, 2/3-SEATER	£375
SCRIPPS-BOOTH, 2/3-SEATER	£325
G.W.K. LIGHT CAR	£275
ITALIA LANDAULETTE	£700

ANY OF ABOVE CARS ARE OPEN TO EXPERT EXAMINATION OR ROAD TEST.
GRAFTON MOTOR CO.,
43 GRAFTON ST., DUBLIN.
'Phone 3690. Wires—"Autograft."

"VI-SPRING" MATTRESS.
THE MOST COMFORTABLE AND HYGIENIC MATTRESSES PROCURABLE.
Sole Dublin Agents:
PIM BROS., LTD.,
EXCHEQUER ST., DUBLIN.

DRESS SHIRTS AND WAISTCOATS.
GEO. GRANDY,
STEPHEN'S GREEN,
CORNER DAWSON STREET.

HOYTE'S WATERGLASS,
FOR PRESERVING EGGS.
1lb., 9d. Postage 6d. 2lb., 1/4. Postage 6d. 4lb., 2/6. Postage 9d. 7lb., 3/9. Postage 1/- extra.
HOYTE & SON, LTD.,
Pharmaceutical Chemists,
THE CITY OF DUBLIN DRUG HALL,
16 LOWER SACKVILLE ST., DUBLIN.

NORTON'S MONSTER STORES
CHANDLERY DEPARTMENT.
SOAP ADVANCING. ORDER NOW AND SAVE MONEY WHILE STOCKS LAST.

Best XX Tallow Crown Soap	11/9 Stone.
Best Extra Pale Crown Soap	10/6 Stone.
Special Black Scouring Soap	9/6 Stone.
Scrubbing Carbolic Soap	9/6 Stone.
Splendid Crown Washing Soap	9/- Stone.
Best Crystal Washing Soda	1/2 Stone.
Best Bedroom Candles, 3lb. Packets	2/6 each.
Paterson's Irish Matches	11d. Dozen.
Cuticura Toilet Soap Tablets	1/- each.
Best Assorted Toilet Soaps, 1/6, 2/-, 2/3,	4/6 Dozen.
Euthymol Tooth Paste, in Tubes	1/3 each.
Zoka Tooth Paste, in Tubes	1/- each.
Icilma Face Cream, in Jars	1/- each.
Cloudy Household Ammonia	10d. and 1/2 Bottle.
Propert's Navy Dressing, in Jars, 9d. and	1/6 each.
Soft Soap, in Tins, 1lb., 1/2 each; 2lb.,	2/4 each.
Colman's Pure White Starch, at	11d. lb.
Best Black Lead, at	10½d. Dozen.
Best Penny Blue, at	10½d. Dozen.
White Cross Night Lights, Boxes	8½d. each.
WE STOCK MILTON, 1/3, 2/6 EACH.	

GEO. NORTON, SON & CO., LTD.,
5 & 55 HENRY STREET, DUBLIN.

ANNUAL REDUCTION SALE
As in previous years we have decided upon clearing out all Oddments, Remnants, Stock soiled and obsolete designs in CARPETS, CURTAINS, CRETONNES, LINOLEUMS, also ODD PIECES of FURNITURE useful to supplement the already partially furnished Home and added comfort to others.
ANDERSON, STANFORD & RIDGEWAY, LTD.,
28 AND 29 GRAFTON STREET.

EDUCATION.

WESLEY COLLEGE, DUBLIN.
HIGH-CLASS BOARDING AND DAY SCHOOL FOR BOYS AND GIRLS.
Excellent Hostels. Beautiful Grounds. Large Staff. Moderate Terms.
New Pupils enrolled Tuesday, 6th, from 10 a.m. SCHOOL RE-OPENS WEDNESDAY, 7th, At 9.30 a.m.
Prospectus and full particulars from Rev. T. J. IRWIN, D.Litt., Principal.

"TULLAMAINE"
(UPPER LEESON STREET).
KINDERGARTEN and PREPARATORY SCHOOL
In connection with WESLEY COLLEGE.
SCHOOL RE-OPENS on WEDNESDAY, 7th JAN.
Prospectus and full particulars from Rev. T. J. IRWIN, D.Litt.

SCHOOLS FOUNDED BY ERASMUS SMITH, Esq.
Chairman: J. A. MACONCHY, Esq., J.P.
THE HIGH SCHOOL, DUBLIN,
WILL RE-OPEN ON
TUESDAY, JANUARY 13th.
New Boys received on and after January 9th between 10 a.m. and 1 p.m., or by appointment.
For Prospectus, Distinctions, Scholarships, Exhibitions, etc., apply to the Headmaster:
J. THOMPSON, M.A. (Cantab.).

COLLEGE OF ST. COLUMBA
Magnificently placed on the slopes of the Dublin Mountains, 600 feet above sea, in most healthy surroundings. Education based on the best English public school lines. Unique among Irish Protestant schools in its possession of its own beautiful chapel and the prominence given to religious training. Prepares for University, Army, and Intermediate. Gives special attention to O.T.C. work and games. Present Fees, £75 per annum. Entrance Scholarships offered. Warden, Rev. C. B. ARMSTRONG, M.A., T.C.D., Senior Moderator in Classics and Philosophy.
Station—Dundrum. Post town—Rathfarnham. Telephone—Rathfarnham, 20.
SCHOOL RE-OPENS JAN. 21.

CAMPBELL COLLEGE,
BELMONT, NEAR BELFAST.
WEDNESDAY, 14th JANUARY.
Prospectus, etc., may be obtained from R. A. H. MacFARLAND, Head Master.

DIOCESAN
INTERMEDIATE AND COMMERCIAL SCHOOL
FOR BOYS,
MOLESWORTH STREET.
The School imparts a sound secondary education, under a highly qualified staff, which includes a Mathematical Scholar and M.A., T.C.D.; Moderator in English and French, T.C.D.; a Moderator and Brook Prizeman in Classics; an Associate of Royal College of Science, and an expert in Commercial Subjects.
FEES—£4-£6 per Year.
SCHOOL RE-OPENED TUESDAY, JAN. 6th, At 10 a.m.
Particulars on Application to T. W. F. JONES, Ex-Sch., M.A., T.C.D., Headmaster.

GALWAY GRAMMAR SCHOOL.
Rich Endowments. Modern Laboratory. Splendid situation in large grounds. Unrivalled for healthiness. First-class Education for University and other Examinations, under strong staff of Resident Graduates.
SCHOOL RE-OPENS MONDAY, 19th JANUARY.
Apply for Prospectus to Head Master, ALEXANDER ERAUT, M.A.

BELVEDERE COLLEGE.
CLASSES will be RESUMED on
FRIDAY, JANUARY 9th.
CHARLES DOYLE, S.J., Rector.

GRAMMAR SCHOOL,
KINGSTOWN,
RE-OPENS 12th inst.
Prospectus from M. E. DEVLIN, Head Master.

IVERNA SCHOOL,
CORRIG AVENUE, KINGSTOWN.
Boarding and Day School for Girls.
SPRING TERM COMMENCES JANUARY 21.
Principal—Miss NUGENT, B.A., London.

VICTORIA SCHOOL, KINGSTOWN.
WORK WILL BE RESUMED ON THURSDAY, JANUARY 15th, at 10 o'clock.
For Prospectus, etc., apply to Miss EDNA HUDSON, B.A. (Principal).

NORFOLK COLLEGE,
RATHGAR ROAD, DUBLIN.
School Re-opens JANUARY 7th.
Principal—MISS GARRETT, B.A.

THE BEST WEEK-END PAPER FOR DUBLIN People is the WEEKLY IRISH TIMES. [illegible]

CAVAN ROYAL SCHOOL.
ESTABLISHED 1627.
Chairman of Board of Governors:
The LORD BISHOP OF KILMORE, D.D.
Boarders return MONDAY, 12th JANUARY.
Classes for all Intermediate Grades, Professional Preliminary, and University Entrance Examinations. Fully qualified Staff. Healthy situation, in extensive grounds. For particulars and prospectus apply R. A. H. MAYERS, B.A., Head Master.

GRAMMAR SCHOOL,
CLONMEL.
Pupils prepared for University and Professional Examinations.
Classes for Intermediate Grades.
Special Preparatory Classes.
Prospectus and Lists of Distinctions on application to
WILLIAM J. McCLELLAND, M.A., Head Master.

GRAMMAR SCHOOL,
DROGHEDA.
SCHOOL WILL RE-OPEN ON THURSDAY, JANUARY 22nd, 1920.
Pupils are prepared for Trinity College, Dublin, as well as for all Grades of the Intermediate Examinations.
Prospectus and Views of Premises on application to Rev. F. S. ALDHOUSE, M.A. (Oxon.), Headmaster.

THE GRANGE, BUXTON—School for Girls from 10 to 19 years; thorough general education, with great attention to health. Elder girls may specialise in art, music, literature, or languages. New Domestic Science Branch for Girls over 18. Tennis courts and Field for hockey and cricket. Preparation for examinations. Principal—Miss L. C. Dodd.

CHOICE OF SCHOOLS AND TUTORS.
Advice, Free of Charge, will be given by MESSRS. GABBITAS, THRING, and CO., 36 Sackville street, Piccadilly, London, W.1. Tele.—Regent, 4926.
Scholastic Agents. Established 1873.
Full statement of requirements should be given.

SCALE OF CHARGES FOR SMALL (PREPAID) ADVERTISEMENTS.
For each insertion of 12 words, 9d.
Every succeeding word One Penny.
A Discount of 10 per cent. will be allowed when a series of twelve or more insertions is prepaid. Unless prepayment is made before advertisement appears this discount will not be allowed.
All seeking Employment will be allowed Four Insertions for the Price of Three. Office address counts as three words if replies are to be called for; or, when they are to be sent by post, as four words.
Advertisements not prepaid are charged at a minimum of 2/6 per insertion.
Publication of these advertisements is not guaranteed on any particular day.
N.B.—GREAT CARE IS TAKEN THAT ADVERTISEMENTS IN ALL PARTS OF THIS PAPER APPEAR CORRECTLY, BUT NO LIABILITY IS UNDERTAKEN FOR ANY ERROR OR OMISSION IN OR OF ANY ADVERTISEMENT, AND THE PROPRIETORS RESERVE THE RIGHT TO OMIT OR ALTER ANY ADVERTISEMENT, NO MATTER WHEN OR BY WHOM ACCEPTED. (7/10/'19.)
IRISH TIMES, LTD.
WESTMORELAND ST., DUBLIN. 'Phone 63.
BRANCH OFFICES:
BELFAST—10b Royal avenue. 'Phone 1787.
CORK—13 Marlborough street. 'Phone 665.
LONDON—89 Fleet street. Central 4330.

LOST AND FOUND.

A GOLD Chain Bracelet Lost, January 5th, Locket containing hair; reward.—M 1288, this office.

BROWN Fur Muff Lost on or off Pembroke or Rathmines tram, Friday evening; finder rewarded.—"Z 4163, Lost," this office.

LOST, between Lower Baggot, Grafton, Suffolk, and Eustace streets, on January 2nd, Steel Rimmed Pince-Nez in Case. Reward at Messrs. Cahill's, South Anne st.

LOST, December 24th, afternoon, Silver Purse Bag, engraved "Dorothy Day," probably dropped on tram between Phoenix Park and Earlsfort terrace. Finder will be rewarded on returning same to 24 Earlsfort terrace.

LOST on Saturday evening, 3rd inst., between Kingsbridge and Donnybrook, or in tramcars between these two places, a Brown Bear Muff. Reward.—M 1289, this office.

LOST, January 3rd, Kingstown, off Irish Mail, two Suit Cases, one Swanston; finder will be rewarded.—M 1371, this office.

LOST, 27th, Turquoise Brooch, shape cross, between Rathmines and Ball, Dollymount; finder rewarded. Hennig, 30 Leinster road, Rathmines.

LOST, Right Hand Brown Fur Glove, in Harcourt st., on evening of January 5; reward.—M 1286, this office.

STRAYED from neighbourhood of Ballsbridge, a Short Haired Tan Terrier; answers to name of Bobs. Police notified. Reward if taken to 119 Morehampton road.

WOULD lady who took by mistake Black Suit Case, initialled B.A., from Clonskeagh tram on Monday, 29th December, communicate with M 1264, this office; £5 reward.

SITUATIONS VACANT.

LADY TRAVELLER.
YOUNG LADY WANTED, age 20 to 30 years, duties are to Sell to Chemists, Grocers, etc., well advertised Articles in Dublin, Belfast, and country. All travelling expenses paid. State last employment, where educated, and salary expected, to M 1163, this office.

PRESTON SCHOOL, ABBEYLEIX.
HEADMASTER WANTED IMMEDIATELY, Protestant. Endowment about £200 per annum, with school fees, free house, accommodation for boarders, and ten acres. Applications, with testimonials, to Graves Swan, Secretary.

PAPER.
CAPABLE YOUNG MAN, with thorough knowledge of PAPER TRADE (Printings, Writings, Wrappings) Required, to take charge of Flat Paper Department. Apply by letter, giving full particulars of experience, also stating salary expected.
McCAW, STEVENSON, and ORR, LTD., Linenhall Works, BELFAST.

MOTOR DRIVING AND MECHANISM.
EAGER'S School is publicly recognised as the finest MOTOR TRAINING SCHOOL IN IRELAND. Instruction given is suitable for Irish Automobile Club Certificates, Tractors, etc.
The country needs more qualified Drivers than can be supplied, and there are exceptional opportunities for Ladies. Address:
EAGER, THE ONLY OFFICIALLY RECOGNISED INSTRUCTOR IN IRELAND, Adjoining Wellington Barracks.

ABSOLUTE Security Granted to all Persons in Positions of Trust by The Employers' Liability Assurance Corporation, Ltd.; subscribed capital, £1,000,000. T. N. and R. Smith, 43 Dame st., Dublin.

ASSISTANT Warehouseman or Invoice Clerk Wanted by McMaster, Hodgson, and Co., 121-3 Capel st., Dublin.

SITUATIONS CONTINUED.

ADVERTISING, Secretarial, Professional Preliminary, Commercial, Motor Training, Illustrating, Salesmanship, Commercial, Electrical, Mechanical, Motor, Architectural; 200 Courses.—International Correspondence Schools, Ltd., 25 Nassau st., Dublin. 26 12

A YOUNG Country Girl wanted as mother's help; comfortable home. Apply 4 Fitzwilliam terrace, off Frankfort avenue, Rathmines, Dublin, after 4.30 p.m.

APPRENTICE or Improver for Hardware, Protestant, Midland town.—"Z 4011, Apprentice," this office.

ASSISTANT Wanted for Grocery Counter; state wages.—J. L. Johnston, Tuam.

APPRENTICESHIP—A Vacancy for a Boy to learn the Printing Business in Dublin; good elementary education essential; good wages paid throughout apprenticeship. Apply by writing, giving particulars, to M 1335, this office.

A USEFUL Help Wanted to do cooking and housework; three in family; some help given; comfortable home. Apply to Mrs. Fawcett, Nurney, Ballybrack.

BOOT Salesmen—Wanted immediately, two Juniors. Apply with references, Parsons, Limited, Athlone.

BOOT Trade—Smart, respectable Youth Wanted to learn Boot Sales; progressive salary (outdoor); Protestant; enclose copies references.—M 1269, this office.

BOOT Trade—Young Lady Assistant Wanted, experienced and capable; enclose copies references.—[illegible]

BUYER and Charge Hand Wanted at once for Boot Dept.; must have good experience of Boot Trade. Send full particulars, copy references, and salary expected (indoor), to "Z 4138, Buyer," this office.

BAGGOT st. and Pembroke Township—Advertisements for this Paper can be handed in at our Branch Office, Baggot st. Bridge, up to 8 p.m. daily (Sunday excepted) in time for insertion in following day's Paper.

CLUB Steward and Housekeeper (Man and Wife) Wanted. Apply, with copies of testimonials, to The Secretary, County Club, Cork.

CERTIFICATED Accountant requires competent Assistant, capable of working without supervision; state qualifications, salary.—M 1016, this office.

CLERK (Junior) Wanted, Dublin Miller's Office; must be accurate and quick at figures, age about 20; give all particulars and salary expected.—M 1034, this office.

COMPETENT Clerk required, with a thorough knowledge of building work, to check time and materials on city job; building trade hours. State age, experience, salary required, and enclose copies of testimonials, to M 1100, this office.

CUTTER—Alexander Moon, Ltd., Galway, require a first class Man of experience and ability; none other need apply; state full particulars as to experience, character, and salary required.

CLERK Wanted as Junior, in old established firm in Dublin; state age, parentage, religion, previous experience, and salary expected.—M 1258, this office.

COMPANION Help Wanted for Bray; Protestant; small family, modern house; charwoman regularly.—M 1300, this office.

CLERK (Protestant) Wanted by Northern Land Agent; good accountant; state age, salary, copies testimonials.—"Z 4041, Clerk," this office.

DAILY Help Required, Protestant; must be recommended.—42 Grove Park, Rathmines.

DENTAL Attendant—Wanted, to train, smart, intelligent young Girl, under 20 years of age; must be neat and clean; also young Girl to act as Door Attendant.—M 1248, this office.

DRESS Department—Experienced Assistant required as Charge, Dress goods only. Apply, with copy references, Mills, Diamond Drapery, Monaghan.

DRAPERY—Junior young Lady Required for Haberdashery Dept.; one out of her time might suit; Protestant. Apply, stating experience and salary (indoor) "Z 4134, Lady," this office.

DRESSMAKING—Wanted, Skirtmakers, also Assistants.—M 1450, this office.

ENGINEER Wanted to take charge of electric installation (gas engines), including lifts, telephones, etc., and heating apparatus, etc. Apply Switzer and Co., Ltd., Grafton st.

ENGLISH Police Vacancies—Young Men can have full particulars regarding English Police by communicating with "Z 4029, Police," this office.

EXPERT Shorthand Writer Wanted for city office. Apply in own handwriting, with copies of testimonials, stating salary expected, M 1052, this office.

EXPERIENCED Housekeeper Wanted for bachelor's small establishment, Co. Galway; must be well recommended; kitchenmaid kept; good wages.—Hon. Mrs. Burry, Willsbrook, Lucan.

FRENCH Polisher Charge Hand Wanted, accustomed to wholesale factory making medium and cheap class furniture, parlour suites, and cabinet work; salary £4 to £5 per week to start; regular job.—"Z 4055," this office.

GROCERY, Provisions—Junior Assistant Wanted in provincial town; must be well recommended.—"Z [illegible], Assistant," this office.

GENTLEMEN'S Outfitting—Required an experienced Assistant, must be good salesman, stockkeeper, and well recommended. Apply by letter, stating experience and salary expected, to M 1059, this office.

GROCERY and Provisions—Wanted, an experienced Assistant, R.C., who knows his business, for house in Co. Louth; state lowest salary expected, experience, and enclose copies of references.—"Z 4111, Assistant," this office.

GIRLS Wanted to Learn Light Trade; wages paid while learning. Apply 14 Suffolk st.

GROCERY and Provisions—Wanted, a smart Junior Assistant, five or six years' experience. Apply, giving full particulars and copy references, "Z 4196, Junior," this office.

HOTEL—Wanted at once, first class Chef; good carver; copies of references.—M 339, this office.

HOUSEKEEPER Required for business house, Protestant (indoor). Apply, stating experience and salary to "Z 4153, Housekeeper," this office.

INVALID Attendant (Protestant) Wanted, for lady; good needlewoman; Leeson Park; outdoor; age, salary, copy references.—K 1343, this office.

JUNIOR Salesman Wanted, Boot Department (Protestant); state salary (indoor), references.—"Z 3680, Salesman," this office.

JUNIOR Clerk (Lady) Wanted for city office; knowledge shorthand and typewriting essential. Apply own handwriting, with copies testimonials, M 1063, this office.

JUNIOR Clerk, Shorthand Typist and Bookkeeper Wanted. Apply, with references, Pillar Picture House.

JUNIOR Clerk Wanted in Dublin Printing Office; some previous experience preferred. Reply by letter, giving full particulars, to M 1387, this office.

JUNIOR Salesman for Boot Dept. Wanted at once, with good experience. Send full particulars, salary expected (indoor), and copy references, to "Z 4139, Salesman," this office.

LADY Bookkeeper Wanted; experience indispensable. Apply own handwriting, stating salary, M 1281, this office.

LADY Help Wanted daily who could assist with first class; 173, Irish Times Office, Baggot st. Bridge.

LADY Wanted at Howth, Irish Church, to assist in housework and care of two boys, 8 and 5; two servants kept.—"Z 3645, Lady," this office.

LINENKEEPER—Wanted, a reliable person to take charge of stores and carve; no sewing. Apply Hotel Russell, Stephen's Green.

LEDGER Clerk—Wanted, a smart, reliable Man, with good experience; state age, religion, particulars of past and present employment, salary, etc.—M 1389, this office.

MILLINER and Saleswoman Wanted, Protestant; state experience, references, salary (indoor).—"Z 3678, Milliner," this office.

MANAGER Wanted immediately for Sligo General Stores. Applications to be made in writing, with copies of testimonials, and stating salary expected, to J. G. Wilson, Esq., Westmeath.

MILLINERY, Mantles, and Sales—Wanted, a smart young Lady for above, with good experience, giving references and stating salary expected.—J. M. Burke, Maryborough.

MANAGER Protestant required immediately to take entire charge of General Grocery, Provisions, Hardware and Drapery Shop in Midlands; salary £150 p.a. and half nett profits. Apply, sending copies of references.—"Z 4002, Manager," this office.

MANAGERESS—Wanted, a capable, experienced young Lady. Apply, stating age, experience, places where employed, etc., to Manager, Clarence Hotel Co., Ltd., Dublin.

MILLINERY—Competent Person required to take complete Charge of Workroom; must be smart trimmer, with first class city experience; good salary to suitable person.—M 1177, this office.

MESSRS. Keogh Bros., 124 Stephen's Green, have a vacancy for a Black and White Artist Retoucher.

MILLINERY Wanted, thoroughly experienced Practical Milliner as Head in Workroom; state experience, references and salary (live in), first letter. L. Pilworth, 53 to 55, 13 and 14 Parsons st., Banbury, Oxon.

MOTHER'S Help or Assistant Housekeeper (Protestant) Wanted in Girls' School in North Ireland; energetic and capable. Apply, stating age, experience, and giving copies of testimonials, "Z 4201, Help," this office.

NAMES of Prize Winners in the "Weekly Irish Times" Christmas Number Picture Puzzle Competition are published in the "Weekly Irish Times" To-day. Price 1½d., at all newsagents.

PROBATIONERS Wanted, Protestant Girls (18); indoor uniform, salary. Apply Matron, Home for Protestant Incurables, Cork.

POST Office Assistant required, Sub-Office, 15th January; telephone; capable taking charge; state age, salary.—"Z 4005, Assistant," this office.

PROTESTANT Boy Wanted for Drapery Business.—M 1097, this office.

PORTER—Wanted, a Boy.—13 Stephen's Green.

PAINTER required to Paint and Letter Drays and Lorries in city carriers' yard; permanent work; state wages required.—M 1331, this office.

PRINTING Machine Operator Wanted, "Falcon," "Reliance," and "Wharfedales"; state experience and wages expected; permanent job.—"Ulster Gazette," Armagh.

PROBATIONERS Wanted, Belfast Babies' Home, to train as Children's Nurses; fee 20 guineas for 6 months; posts secured from Home at salaries £35-£40. Apply Matron.

PERAMBULATOR Hoodmaker, experienced, required immediately; permanent.—M 1261, this office.

SAW Mill Foreman Wanted; must have good knowledge of home timber conversion in all branches. Apply, with copies of references, stating wages expected, T. Archer, Saw Mills, Wapping st., Dublin.

SMART respectable Youth Wanted as Wine Porter in Wholesale City Firm; state experience and wages expected, and give copies references.—M 1316, this office.

TWEEDY, Acheson, and Co., Cavan, Require an experienced young Lady to Millinery and Sales (Protestant). Apply with references, experience, and salary (indoor).

WANTED, Rollerman for Turner's Roller Plant; state experience and wages required.—"Z 3853, Rollerman," this office.

WANTED, Assistant to take charge of Grocery and Bar Trade in Branch House. Apply, giving references and salary expected, to Murphy Bros. (Rathangan), Ltd., Rathangan, Co. Kildare.

WANTED, Police Pensioner (position of trust) as Working Yardman in manufacturing concern.—M 795, this office.

WANTED, refined Protestant person as Mother's Help for Co. Wicklow; comfortable home; servant kept. Reply, with particulars, "Z 3783, Help," this office.

WANTED, a capable Mother's Help (Protestant); good needlewoman; fond of children. Apply, stating salary and experience, with references, to Mrs. Darling, Lurgan.

WANTED immediately, smart Assistant for high class Grocery and Provision Store, Southern town. Apply, stating age, experience, and wages required (outdoor).—"Z 7002, Assistant," this office.

WATCHMAKER Wanted, bench and counter; country town.—"Z 4037, Watchmaker," this office.

WANTED (R.C.), experienced Mother's Help, and teach 4 children, 3 to 10, usual up to date lines; good table; state competency and salary.—"Z 3984, Help," this office.

WANTED, a couple of smart Youths as Apprentices to Wholesale Drapery; small progressive salary.—M 939, this office.

WHEELWRIGHTS—First class Men Wanted by well established firm; constant employment; wages 1/10 per hour; also Wheelwright's Improver. Apply, in first instance, "Z 3981, Wheelwright," this office.

WANTED immediately, capable Watchmaker, also Clock Improver; constant employment; good wages to competent men.—Deane and Co., Ltd., Watchmakers, Londonderry.

WANTED, for small town in England, capable Dress and Costume Maker, charge of small workroom; also experienced Milliner, accustomed to showroom sales; full particulars of experience, age, salary.—"Z 4034," this office.

WANTED, Soprano, Tenor, and Bass for City Church (Protestant); small salary given.—M 1085, this office.

WATCHMAKER Wanted; good wages, short hours. Apply Weir and Son, Grafton st.

WANTED, a Lady Help, I.C.; two in family. Send full particulars as to age, capabilities, and references, to Miss Devenish, Balbriggan.

WANTED, Mechanic able to Repair different makes of Sewing Machines. Reply M 1265, this office.

WANTED, thoroughly expert Typist and Office Assistant; copies testimonials, salary expected.—M 1266, this office.

WANTED, for city Seed Establishment, young Girl, accustomed to Invoicing and office work; salary 25/- weekly. Particulars to M 1223, this office.

WANTED, Lady Help, I.C., to attend rheumatic lady, light housework; servant kept; small house. For further particulars apply Mrs. Cleary, Killea, Co. Clare.

WATCHMAKER required for provincial town, up to date business; must be competent and capable of taking charge if required. Apply, with references, etc., to "Z 4103, Watchmaker," this office.

WANTED, smart Junior Assistant to Hardware, Ironmongery, and Timber.—F. A. Stewart, Portadown.

WANTED, Assistant Male Bookkeeper, not over 23 years of age; must be good, quick writer; state full particulars, salary.—M 1372, this office.

WANTED, two Gentlewomen to undertake the entire work of house; good plain cooking required; woman weekly for scrubbing; family three to four; country, railway station, Protestant churches (ten minutes' walk); copy references, state salary.—"Z 4132, Gentlewoman," this office.

WANTED, young Man as Vanman; one who understands railway and shipping preferred; state wages expected and references.—M 1247, this office.

WANTED, Woman to Mend Underclothing, Knit and Darn Socks.—M 1253, this office.

WANTED for Wholesale Drapery Warehouse, a smart Youth as Apprentice; progressive salary from beginning.—M 1382, this office.

WANTED, by city firm, competent Clerk; Shorthand and Typewriting essential. Apply, stating age, experience, and salary, to M 1269, this office.

WANTED, a smart young Waitress; wages 10/- week. Apply Belgrave Hotel, Rathmines.

WANTED in a City Music Warehouse, a smart, intelligent young Lad as Counter Assistant; must be of gentlemanly appearance, well educated, and of irreproachable character. Apply, with copies of references, to M 1122, this office.

SITUATIONS CONTINUED.

WANTED, a Picture Frame Maker.—M 1452, this office.

YOUNG Lady required for select Fancy and Stationery; must have good appearance and address. Reply, enclosing copies of references, and stating salary required, to "Z 3993, Lady," this office.

YOUNG Man Wanted as Office Assistant; about 22 years; none but good writers and calculators need apply. Reply, stating age, salary, references, etc., M 1203, this office.

YOUNG Lady as Milliner Wanted at once, used to Millinery and Sales, etc., with good experience, giving references, salary expected (indoor), and copy references.—"Z 4169, Milliner," this office.

£30 SALARY—Wanted for Kingstown, Mother's Help, comfortable home, where cook kept; must be lady and Protestant; interview essential; not over 35 years.—M 1355, this office.

REPRESENTATIVES WANTED.

AGENTS Wanted throughout Ireland to Canvass Shopkeepers; good commission; no outlay. Particulars from Freeman, 12 Theobalds road, W.C. 1.

GROCERY and Allied Trades—Established Firm of Commission Agents require the whole time services of Junior Representative for Belfast and District, also Representative for South of Ireland. Apply in first instance, giving ground worked and salary expected, to Box No. 154, Irish Times Branch Office, Belfast.

SUB Agent, for South of Ireland, Wanted by well known company manufacturing high class Leather Preserving Oil; connection amongst factories, mills, and farmers users essential. Write, stating experience, to Box No. 151, Irish Times Branch Office, Belfast.

TRAVELLERS Wanted, on a commission basis, to Sell Hosiery in all parts of Ireland, who have a live connection amongst Drapers and Haberdashers; Fidelity Guarantee Bond of £300 will be required. Reply, stating experience, age, and ground covered, "Z 4046, Traveller," this office.

WANTED, Traveller, young Man, good appearance, energetic, about 25 to 30, for old established Typewriter firm city; salary and commission; some experience.—"Z 4093, Traveller," this office.

WHOLESALE Sweet Trade, etc.—Wanted, smart young Ireland Traveller (city), thorough knowledge trade; good terms. Full particulars to M 1313, this office.

WANTED, a Traveller (Irishman) with connection in North of Ireland, to push forward the Sales of Electric Lamps and Wiring Supplies; good prospects for suitable man. Apply "Z 4202, Traveller," this office.

AGENCIES AND SITUATIONS WANTED.

MECHANICAL Engineer, good education and address, 11 years' experience engineering and motor trade, requires position as Representative, Engineering or Motor Firm; not afraid of work.—M 1081, this office.

TRUSTWORTHY, energetic Gentleman, good standing and address, ex-Civil Servant, desires Agency, etc., in Dublin for British or foreign firm of repute; substantial security.—M 1359, this office.

LEGAL.

ACCOUNTANT and Agency Clerk (R.C.) Wanted by Solicitor, Dublin; salary £3 weekly; some overtime; previous experience of accounts essential.—M 1383, this office.

WANTED for country Solicitor's Office, Assistant, with 5 or 6 years' experience; must be shorthand typist; state salary and references.—"Z 3990, Assistant," this office.

WANTED, Lady Shorthand Typist in Solicitor's Office. Reply, stating age, religion, experience, references, and salary expected.—M 1052, this office.

WANTED, Halsbury's Laws of England; state price. "Z 3941, Legal," this office.

WANTED, by Firm of Solicitors, in city, competent Lady Typist and Stenographer; state qualifications, experience, send copies testimonials.—M 1326, this office.

YOUNG Law Clerk, eight years' experience, wishes to hear of Vacancy in Dublin Office.—M 1099, this office.

MEDICAL.

ASSISTANT Wanted, Dublin Medical Hall; must be good counter Man; no Sunday or Bank Holiday work.—M 1050 this office.

A QUALIFIED Dental Surgeon has Vacancy for a Pupil.—M 1287, this office.

DENTAL Partnership or Practice Wanted in Dublin, unregistered; must bear fullest investigation. Full particulars to M 1170, this office.

JUNIOR required immediately; one out of his time would do.—"Z 4174, Junior," this office.

JUNIOR Assistant required for Drug Business, provincial town; one with time just served would suit; outdoor.—"Z 4197, Assistant," this office.

WANTED, competent Assistant for first class country business, quick and accurate dispenser, good counter man; usual particulars; outdoor.—"Z 4081, Medical," this office.

YOUNG Lady required for Retail Drug Business, provincial town, near Dublin; outdoor.—"Z 4198, Lady," this office.

EMPLOYMENT WANTED.

ASSISTANT for Gentlemen's Outfitting and Hats; smart at sales, and well recommended.—M 814, this office.

A LADY strongly recommends first class Dressmaker by day, week, or job; evening dress and renovations speciality.—R O 370, Irish Times Office, Rathmines.

AN experienced young Lady desires position as Clerk in city office; highest references. Apply—M 1 38, this office.

APPOINTMENT as Assistant to Manager, Secretary, etc., or like position of trust, £100 premium or £200 deposit, town or provincial, Wanted by ex-Staff Officer, young, tall, good appearance, married, some knowledge office management, accounts, auditing, stocks; university education; small commencing salary, agreeable few months' probation; only genuine stable offers considered.—"Z 3690, Appointment," this office.

A LADY with office experience desires post; good at shorthand and typewriting; highest references.—M 1376, this office.

AS Apprentice to the Millinery and General Drapery—Farmer's Daughter (C.I.) wishes to go.—M 1354, this office.

A STUDENT, who has just left college, wishes to be employed in a Commercial Office; highest references given.—M 1349, this office.

BOOKKEEPER—Young Lady desires position; three years' experience. Knowledge shorthand and typewriting; excellent references.—M 1262, this office.

CARPENTER wants work, city; own workshop.—M 1064, this office.

CLERK—Young Lady seeks position as above; experienced, recommended.—M 1150, this office.

CARETAKER—Gentleman recommends steady party; small remuneration with apartments.—M 1176, this office.

COLLECTOR—Young Man desires post, experienced; security; moderate salary.—M 1262, this office.

CLERK—Young Lady, seeks position as above; highly recommended; good experience of Dyer's Office.—M 1385, this office.

DRAPERY—Young Girl wishes to be Apprenticed to above, in city; would pay small fee. Apply to Bridget Boylan, Glencullen, Kilternan, Co. Dublin.

DRESSMAKER, experienced, wants Work in ladies' houses; well recommended.—174, Irish Times Office, Baggot st. Bridge.

DRESSMAKING, general Sewing, home, ladies' houses; Remodel, Alterations; recommended.—R O 389, Irish Times Office, Rathmines.

DRESSMAKER would work by day in ladies' houses; cut, fit, renovate, children's dresses.—M 1334, this office.

EX-MERCHANT Service Officer (married) seeks any Position of Trust on farm or estate, where house is provided; could supplement general duties with secretarial or clerical work if necessary; not afraid of hard work.—"Z 3640, Officer," this office.

EX-CAPTAIN, 16th (Irish) Division (39), married, desires Position of Trust; well recommended; good knowledge staff organisation and administration; well educated; Agent or Stewardship preferred.—M 1134, this office.

SACKS
We have a large quantity of new and Second-hand (Jute) Grain Sacks for immediate delivery.
Get our quotations. Also for Rick, Binder, and Tractor COVERS.
SACKS AND RICK COVERS ON HIRE
J. P. KEOGH & CO
9 George's Quay and Corn Exchange Place
DUBLIN.
Telegrams—"Tarpaulin." Telephone 496.

SOLID & FANCY LEATHER GOODS
INCLUDING
ATTACHE CASES. BLOUSE CASES.
FITTED WRITING CASES.
E. & W. SEALE, LTD.
97-99 GRAFTON STREET.

SHIPPING.

BRITISH & IRISH STEAM PACKET CO., LTD.
PLYMOUTH, SOUTHAMPTON, AND LONDON.
Regular Weekly Sailings from 27 Sir John Rogerson's Quay.

BRITISH AND IRISH AND TEDCASTLE LINES.
LIVERPOOL.
Passenger, Cargo, and Live Stock Sailings from NORTH WALL:

WEDNESDAY, 7th Jan.		12.30 p.m.
THURSDAY, 8th Jan.		1 p.m.
FRIDAY, 9th Jan.		8 p.m.
SATURDAY, 10th Jan.		1 p.m.

Cargo Sailings from 3 SIR JOHN ROGERSON'S QUAY.
Tuesday, Thursday, and Saturday each week.

MANCHESTER.
Cargo and Live Stock Sailings from North Wall twice weekly.
Goods and Passengers carried subject to Conditions specified on the Company's Sailing Bills.
For further particulars apply to
BRITISH AND IRISH STEAM PACKET CO., LTD.,
27 SIR JOHN ROGERSON'S QUAY, DUBLIN.
Tel.—3092. Telegrams—"Ladyship."

DUBLIN & SOUTH WALES STEAMERS.
Regular Service of GENERAL CARGO Steamers between
DUBLIN, SWANSEA, and CARDIFF.
Dublin to Swansea and Cardiff every Monday.
Swansea to Dublin .. .. Tuesday.
Cardiff to Dublin .. .. Saturday.
Also Regular Service between LIVERPOOL, BIRKENHEAD, & SOUTH WALES.
For rates and further information apply to
MICHAEL MURPHY, LTD.,
3 Beresford place, DUBLIN; South Docks, SWANSEA, 9 Bute Crescent, CARDIFF; 5 Strand St., LIVERPOOL.

C.P.O.S. TO CANADA, UNITED STATES AND THE ORIENT.
SAILINGS TO ST. JOHN, N.B.
LIVERPOOL.

Scandinavian .. Jan. 20	Grampian .. Feb. 13		
Metagama .. Jan. 28	Scandinavian .. Feb. 21		

GLASGOW.

Pretorian .. Jan. 10	Pretorian .. Feb. 21
*Mottisfont .. Jan. 30	

*Freight only.
For Passage or Freight apply to:
LIVERPOOL—Pier Head. Tel. Bank 8690.
LONDON—14 Cockspur street. Tel. Gerrard 5352.
LONDON—103 Leadenhall street. Tel. Avenue 4707.
BRISTOL—18 St. Augustine's pde. Tel. Bristol 1836.
GLASGOW—25 Bothwell street. Tel. Central 6601.
DUNDEE—88 Commercial street. Dundee 38.
LONDONDERRY—50 Foyle street, or Local Agents.
CANADIAN PACIFIC OCEAN SERVICES.

BIBBY LINE.
FAST TWIN-SCREW MAIL AND PASSENGER STEAMERS.
CEYLON, BURMAH, & SOUTHERN INDIA.
Liverpool to Port Said, Colombo, and Rangoon.
DERBYSHIRE .. Jan. 8.
For further particulars apply to BIBBY BROS. and CO., 26 Chapel street, Liverpool; or 10-11 Mincing lane, London, E.C.3.

SHIPPING.

ELLERMAN'S
CITY AND HALL LINES
AUTUMN SERVICE OF FAST PASSENGER STEAMERS
LIVERPOOL TO
EGYPT AND INDIA.

Steamer	Tons	Sailing	Destination
†City of Exeter	9,397	Jan. 9	Bombay & Karachi
*City of Baroda	6,719	Jan. 10	Colombo & Calcutta
City of Sparta	5,41	Jan. 20	Calcutta
City of Poona	7,474	Jan. 31	Bombay & Karachi

‡Twin screw.
†Passengers embark at East Quay, Birkenhead, 4 p.m.
*Passengers embark Vittoria Dock, Birkenhead, 4 p.m.
All Sailings subject to alteration or cancellation without notice.
Outside Deck Cabins, with electric fans. Marconi Wireless. First and Second Saloon.
APPLY TO:—Hall Line, Ltd., 9 Fenchurch avenue, E.C.3; Montgomerie and Workman, Ltd., 36 Gracechurch street, E.C.3; Ellerman's City Line Agency or Hall Line, Ltd., 22 Water street, Liverpool, or to Geo. Smith and Sons, Glasgow.

COMMONWEALTH GOVERNMENT LINE.
FORTNIGHTLY CARGO SERVICE TO AUSTRALIA.

For	Steamer	From
Fremantle, Perth, Adelaide, Melbourne, Sydney, Brisbane	CALULU (7,000 tons)	Liverpool, 3rd Jan.; Newport and/or Avonmouth, 17th Jan.; Glasgow, 24th Jan.
Adelaide, Melbourne, Hobart, Sydney	†BOORAL (7,356 tons)	London, 3rd Jan.; Hull, 8th Jan.; Middlesbro', 10th Jan.

†Also calling at Fremantle and Newcastle, N.S.W., if inducement offers.
For Particulars apply:—
LEOPOLD WALFORD TRANSPORTS LTD., 9 Queen's Square, BELFAST;
Or to Turner Davidson and Co., Ltd., 41 St. Mary Axe, E.C.3, LONDON.

IRELAND/SPAIN.
SPAIN/IRELAND.
WILL Shippers who are in a position to support Outwards and/or Homewards, a Regular Service of Steamers, as above, please communicate with
LEOPOLD WALFORD TRANSPORTS, LTD., BELFAST.
Telephone—Belfast, "1128." Telegrams—"Shikari."

"ANCHOR" LINE.
LONDONDERRY TO NEW YORK (DIRECT)
PASSENGER EXPRESS SERVICE.
Colombia, 8,292 Tons. At regular intervals.
Apply to Local Agents, or to 20 Foyle street, Londonderry.

HOTELS AND RESTAURANTS.

MORAN'S HOTEL
(RECENTLY LICENSED),
TALBOT STREET, DUBLIN.
ONE OF THE MOST CENTRALLY SITUATED HOTELS IN DUBLIN.
THREE MINUTES from Gt. Northern Terminus.
MODERATE CHARGES.
F. A. MORAN, Proprietor.
Night Porter.

GROSVENOR HOTEL,
DUBLIN.
OPPOSITE WESTLAND ROW STATION.
COMFORTABLE, MODERN HOTEL.
SPACIOUS LOUNGE.
Terms Moderate. Apply MANAGERESS.
TELEPHONE 2741.

LUCAN SPA HOTEL.
Best Inland Health Resort in Ireland.
FAMOUS SULPHUR SPA.
Radiant Heat and Electrical Treatment.
Resident Masseuse.
SPA WATER, bottled direct at Spring.
GOLF, TENNIS, POSTING, Etc.
Convenient Racing Centre. Extensive Stabling Accommodation. LARGE MOTOR GARAGE.
Telephone—Lucan, 27 and 28.
Telegrams—"Spa, Lucan."

PIER HOTEL, KINGSTOWN
BEAUTIFULLY SITUATED, FACING PIER.
Large Annexe recently added, containing 25 additional Bedrooms, Lavatories, and Bathrooms, all beautifully furnished.
Verandahs (covered and open), Lounge and Smoking Rooms.
Extra accommodation of Front Rooms.
2 Minutes to Mail Boats, Station, and Trams.
Excellent Cuisine. Open to Non-Residents.
'Phone—113. MRS. HOLMES, Proprietress.

BELLVIEW HOTEL,
KINGSTOWN.
OVERLOOKING HARBOUR.
One minute from Tram, Train, and Boat.
Excellent Catering.
Reduced Terms to Residents.
Miss GILLIGAN, Proprietress.

GRAND HOTEL,
WICKLOW.
AN IDEAL WINTER RESORT.
Under entirely New Management.
Situated in own Grounds.
Adjacent to Golf Links.
Fully Licensed.
Reduced Terms during Winter Months.
Mrs. CLANCY, Proprietress.

ST. ANN'S HILL HYDRO,
BLARNEY, CO. CORK.
Ideal for Health, Rest, Convalescence, and Hydropathic Treatment.
Prospectus on application to SECRETARY.

BLACKPOOL IMPERIAL HYDROPATHIC HOTEL, Claremont Park—300 rooms; Turkish, Russian, and Salt Water Plunge Baths; Garage. Telephone 291. Telegrams—"Imperial." Tariff apply Manager.

HOTELS AND BOARDING.

AT Kingstown—Pavilion House, 3 Gresham terrace—Board Residence. Telephone—Kingstown, 171.

AN Ideal Home—Grand Southern Hotel, 52 Lower Baggot st. Just opened. Excellent cuisine. Moderate.

BED and Breakfast supplied 103 Great Victoria st., Belfast; terms moderate. Telephone, 4247. 12 2

"HOMELEA," 18 Clarinda Park, East, Kingstown—Superior Board Residence; liberal table. Telephone, 113. 12 3

HORSES.

Wires—"Sewell's, Dublin." Telephone—674.
SEWELL'S, DUBLIN.
ANNUAL NEW YEAR'S AUCTION
AT THE REPOSITORY, ON
TO-MORROW (THURSDAY),
JANUARY 8th,
COMMENCING AT ONE O'CLOCK.
150 HORSES, including Studs of Hunters from all parts of Ireland, as already advertised, including,
By Order of the War Department, about
20 SURPLUS HORSES, Light and Heavy Draught, suitable for Merchants; also Cobs, Riding Horses, etc.
SEWELL, SON & SIMPSON (LTD.)
AUCTIONEERS.

POLO PONIES.
W. J. McMULLEN,
TALLY-HO LODGE, SLIGO.

FAIRS.

MONEYGALL FAIR,
COMPRISING
CATTLE, SHEEP, &c.,
TUESDAY, JAN. 13th, 1920.
Moneygall (King's County), central between Roscrea and Nenagh. Buyers from all parts attending. Munster and Leinster Bank.
WM. HAYES, Hon. Secretary.

EMPLOYMENT WANTED CONTINUED.

ENERGETIC young Man requires Position of Trust, County Waterford or vicinity.—M 1514, this office.

ENGINEERING Student (B.E.) seeks situation as Draughtsman, well up in theory and design calculations.—M 1241, this office.

FOREMAN Carpenter, Protestant, wishes to hear of situation in a factory or large concern, or would look after property; long experience; permanent; references from contractors and engineers.—M 1061, this office.

FARMER'S Son wishes position as Checker or any other position of trust; security; first class reference. Reply O 4598, Kenny's Advertising Agency, Dublin.

FIRST Class Engine Driver seeks employment; good sawyer, good rough carpenter, thoroughly understands electric plant, good fitter, etc.—"Z 4190, Driver," this office.

GENTLEWOMAN requires post as Lady Housekeeper; thoroughly experienced, reliable, good tempered, middleaged, I.C.; excellent references; good salary; interview can be arranged, Dublin.—"Z 3975, Housekeeper," this office.

GENTLEWOMAN wishes post Nurse Companion, housekeeping (Protestant); good testimonials; indoor or outdoor.—M 1172, this office.

GAS and Oil Engine Driver—Wanted, position as above; experienced and careful; used to natural gas.—M 1015, this office.

HANDYMAN wants job, do carpentry, painting, etc., drive and care motor; T.T.; good reference.—M 1007, this office.

HANDYMAN wants work, Slating, Concreting, Bricklaying, Carpentry, Plastering, etc.; highly recommended.—M 1311, this office.

HOUSEKEEPER seeks situation, one or two gentlemen, business or private house; good references.—"Z 4171, Housekeeper," this office.

LADY Shorthand Typist (Protestant), having had full commercial course and four months' experience in Dublin Office, desires appointment.—M 901, this office.

LADY, excellent Cook, Manager, undertake balls, suppers, dinners, house parties; highly recommended.—M 1195, Irish Times Office, Kingstown.

LADY, some free hours, willing to do house, etc., needlework, relieve lady take charge of house; salary by hour; reliable.—"Z 4070, Lady," this office.

LADY (Protestant) seeks post Companion Housekeeper, experienced, domesticated, needlewoman; servant kept.—"Z 4124, Companion," this office.

LADY (Protestant) wishes post, Companion or Lady Help; servant kept; good testimonials; moderate salary.—M 1338, this office.

LADY Help, young, Protestant, experienced in housework and plain cooking; trustworthy; recommended; in or near Belfast preferred.—M 1309, this office.

LADY, R.C., 29, refined, sensible, and trustworthy, would undertake any position of trust, temporary or otherwise.—M 1380, this office.

LADY, Protestant (trained Nurse), wishes post, February, as Nurse Companion or Companion Housekeeper, in or near Dublin; references on application.—Box No. 155, Irish Times Branch Office, Belfast.

MILLER desires position; all classes of meal and flour; also dressing, all classes of engineering.—"Z 4181, Miller," this office.

NURSE Attendant or Children's Nurse; highly recommended.—M 1107, this office.

PROTESTANT Lady (not trained Hospital Nurse) desires post as Lady Nurse Companion to elderly lady with semi-invalid. Apply 150, Irish Times Office, Cork.

POSITION Wanted, young Lady Typist; good clerk.—E, 116 N.C. road, Dublin.

PRIVATE Secretary—A young Lady desires position as above to business firm or professional gentleman as Secretary or Confidential Clerk; shorthand, typing, and general secretarial work; can be well recommended.—"Z 4005, Secretary," this office.

POST Office—Young Lady, six years' experience, counter work, telephone, desires vacancy; excellent testimonials.—M 1309, this office.

RESPECTABLE R.C. Girl seeks post Housekeeper in small family (no children); good references.—"Z 4013, Housekeeper," this office.

RESPECTABLE young Man, 21 years, University education, desires suitable position; highest references.—"Z 4014, Man," this office.

RESPECTABLE young Girl desires training in Restaurant or Tea Rooms.—M 1213, this office.

RESPECTABLE Girl wishes situation as Waitress in Hotel or Restaurant; experienced and well recommended.—"Z 4114, Waitress," this office.

RECENTLY demobilised Major (Staff, Irishman, aged 30, seeks post in Ireland where energy, commonsense, and organising abilities are essential; highly educated and five years' private business experience; willing accept small salary until ability proved; would consider Partnership.—Box No. 156, Irish Times Branch Office, Belfast.

WANTED, by two young Ladies, work at own home, making Underclothing, Embroidery, etc.—M 1214, this office.

WELL educated Youth (R.C.) desires position as Junior Clerk, city office.—M 1178, this office.

WANTED, by two well educated young Ladies, position as Clerks; two and a half years' experience; excellent references.—M 1379, this office.

WANTED by a lady, February, post as Companion Help, where maid; thoroughly domesticated; good references; Dublin preferred. Letter only, Petherwin, Kenilworth square.

WANTED, situation for Protestant Girl, Typist Shorthand; year's office experience. Particulars to Mrs. Olphert, Greenfields, Artane.

YOUNG Lady seeks position as Companion Help, experienced; good references.—M 964, this office.

YOUNG Lady, Shorthand Typist, Protestant, college education, first class certificates, desires position in city Office.—M 1098, this office.

YOUNG Man desires Evening Employment, Office, or any position of trust; 3 years' excellent references.—M 1378, this office.

YOUNG Lady, Protestant, desires position as Companion Help; domesticated, good cook, musical; daily preferred.—M 1375, this office.

YOUNG Lady Seeks position as Junior Clerk, experience.—M 1322, this office.

YOUTH wishes position Motor Trade, wholesale or retail; small capital.—M 1245, this office.

YOUNG Lady Pianist desires engagement in Cinema or Dance Class; daytime preferred.—M 1297, this office.

£10 THANKS offered for post as Rent Collector, Timekeeper; excellent references; security.—M 817, this office.

EX-SERVICE MEN.
DISENGAGED AND WANTED.

IRISH GUARDS
OLD COMRADES' ASSOCIATION.
GOOD EMPLOYMENT CAN BE FOUND FOR A LIMITED NUMBER OF EX-IRISH GUARDSMEN.
Apply
HON. SECRETARY,
16 BACHELOR'S WALK,
Between 4 and 5 daily, except Saturday. 12 3

CHEMIST'S Assistant (Senior), energetic, good appearance and address, 11 years' first class city and country experience, excellent references, age 32, capable of taking entire charge; one of four brothers who served in late war. Replies marked "Power," c/o Major Lefroy, Chairman, County Tipperary Advisory Committee, Killaloe.

CHAUFFEUR, late R.A.F., 7 years' experience, desires situation; good driver, all repairs, workshop experience, age 27, married. Apply Hon. Sec., Longford Advisory Committee, Soldier's Rest, Longford.

GENERAL Man; can plough, milk, plain gardening; wants to live in; good character; ex-soldier—County Tipperary Advisory Committee wants employment for above. Mark answers "Cleary," c/o Major Lefroy, Cambrai, Killaloe.

MALES WANTED.

CHARGE for Advertisements under this Heading—12 words, 9d.; every successive word, 1d. To those seeking employment four insertions allowed for price of three.

A BUTLER Valet, from the country, Wanted; must be smart and willing; wages £44 to £50, all found.—M 1190, this office.

CARETAKER Wanted for Gate Lodge, to keep carriage roads in order, in return for good house (unfurnished); Army pensioner preferred.—Mrs. Wilson, Coolure, Coole, Westmeath.

EX-SERVICE Man and Wife Butler and Cook (Good) run doctor's house between them; family 2; £36 to £40. Meet Lady, Irish Times Registry, Thursday, 12 o'clock.

GROOM Wanted, light weight, single, capable of riding schools over fences. Apply Lt.-Col. Hosner, Brannockstown, Co. Kildare.

GARDENER Wanted, married; Protestant; please send all particulars.—R. Grove Annesley, Annes Grove, Castletownroche, Co. Cork.

GARDENER (Under) Wanted; to live in gate lodge; married or with mother; 30/- per week, 2 tons coal, milk, and vegetables.—Gardener, Brackenstown, Swords.

GARDENER—Wanted, good Journeyman, Wanted for house, nobleman's place, Co. Dublin; bothy and allowances; Protestant.—Edmondson, Dame st., Dublin.

GARDENER—Wanted, Good Working Gardener, able to milk, Kingstown district; lodge and coal. State wages, send copies of references, to M 1357, this office.

HOTEL Chef Wanted, city; good wages (Job).—Lifler, 60 South Richmond st.

HERD and General Man Wanted for Co. Dublin, married, both good milkers; send copies.—"Z 4154, Herd," this office.

HOTEL—Plateman, experienced, also Scullery Boy and Page Boy required immediately.—Royal Marine Hotel, Kingstown.

MAN Wanted as Plain Gardener, Handyman, Caretaker, for country place; highest references as to respectability and honesty; capable all house and estate repairs, and run electric plant.—"Z 4091, Gardener," this office.

MILKER—Wanted, single Man, good milker, used to dairy work; 30/- per week, with house and milk.—M 748, this office.

PLOUGHMAN and Carter Wanted; one with Son able to plough preferred; good wages and house.—Daly, Morris, Balbrigle.

RABBIT Trappers Wanted. Apply, stating terms and giving references, to Major Perse, Roxborough, Loughrea.

REQUIRE first class Yardman; must be good milker, mind pony trap; must be early riser and highly recommended; live in house. Apply, stating wages, Barnard, Dalkeith, Athenry.

CONTINUED ON PAGE 2.

MOTOR MATTERS, BICYCLES, &c.

MOTOR CARS.

WALLEN, TRINITY ST. GARAGE, DUBLIN, CALCOTT, CUBITT, CHEVROLET, AND HAMMOND CARS. T

ALL Steel Stampings are used in construction of Varier Woods Car; delivery in January if ordered. Sole Agent, Woods, Westland Row. T

ITALA, one of the oldest and one of the best Italian Makes, and the Pioneer of much of to-days accepted practice in Motor Engineering. The winner of many High Class Races. ONE SPECIAL MODEL FOR 1920. 16/20 h.p., 83 x 150, 4 speeds and reverse, Self Starter and Electric Light, Electric Horn, Speedometer, 5 Detachable Steel Wheels. Chassis absolutely complete, ready for body. Price £850. Write for catalogue. SOLE AGENT FOR IRELAND (excluding Ulster), G. A. BRITAIN, 40 DAWSON STREET, DUBLIN. Deliveries Early in the New Year.

CALTHORPE CARS BOOK NOW FOR EARLY DELIVERY. KEATING AND LUNDY, 205 GT. BRUNSWICK STREET.

NEW CARS. We are now in a position to deliver New STOREY CARS, 4 cylinder, 14.3 h.p. and 20 h.p. The MOON CAR, 6 cylinder, 20 h.p., in four weeks from date of Order; this we guarantee. A.A. MOTOR CAR CO., NASSAU STREET, DUBLIN. T

PULLMAN CARS. Prompt deliveries, commencing in January, can be given of above well-known Cars. Price, complete with full equipment, £595. A few Agencies open in unallotted territory. Distributing Agent for Ireland, J. McAULEY, 36 DAWSON ST.

THE MASTERPIECE, THE EIGHT CYLINDER KING. Write for Particulars and Book Now for EARLY DELIVERY. CONCESSIONAIRE FOR IRELAND: ARTHUR PAYNE, AUTOMOBILE ENGINEER, Dublin Offices: 43 DAWSON STREET. 'Phone—Dublin, 1484. Telegrams—"Pane, Dublin."

ALWAYS insist on having Dunlop tyres.

A VERY fine Four Seater Dodge, completely equipped with self starter, lighting set, over-sized tyres in new condition, 2 spare rims; this Car has received every care and attention.—Arthur Payne, Engineer, 43 Dawson st., Dublin. E

A 12 H.P. Darracq Two Seater, fitted with dicky seat, Warland dual rims and spare rim, speedometer, lamps, horn, hood, screen, tool box, etc.; painted grey; in perfect condition and running order; has been very carefully used and driven by owner.—Arthur Payne, Engineer, 43 Dawson st., Dublin. E

BRAND New Landaulette, 13/24 h.p. Unic. Show Car on Unic Stand at Olympia, colour claret, upholstered Bedford cord, S.E.V. electric light and starter, detachable wire wheels; magnificent car, £1,600. R. J. Hooke, Main st., Bangor. 'Phone 145. E

FORD Five Seater, 1914, latest improvements, perfect, £160; also 12 other makes.—Cahill, Donnybrook. O

FORD Touring Car, 1915, detachable wheels, spare, £185.—"Z 3997, Car," this office. D

FORD Touring Car, only used a few times, perfect, detachable wheels, spare, £290.—"Z 3996, Ford," this office. D

FOR Sale, 40 h.p. Daimler, specially built Limousine body. Can be seen and tested at City Garage, Lavitt's quay, Cork. What offers. F

FOR Sale, Austin Car, smart Two Seater, in perfect order.—Apply Maltiner, Wellington, Nenagh. C

FOR Sale, a Five Seater Overland, No. 90, 1920; immediate delivery; best offer over £485.—J. Loughnan, Ennistymon. F

IMMEDIATE Possession—Late 1919 12 h.p. 5 Seater Open Rover, new side curtains; whole car in especially fine condition mechanically and otherwise; price £800; no offers.—M 1249, this office. E

CHAUFFEURS, MECHANICS. WANTED.

CYCLE Mechanic Wanted; must be able to drive Ford car and do running repairs; only qualified men need apply. Apply, stating references and state wages.—T. E. Guthrie, Motor Agent, Tubbercurry. D

GROOM Chauffeur Wanted; make himself generally useful. Apply Bolton, Donaghmore, Carrickmacross. X

MALES CONTINUED (FROM PAGE 1).

SINGLE handed Groom Wanted for officers stable in Ireland; find himself. Apply, giving wages and full particulars, to J. Dalgety, Lockerby Hall, Romsey, Hants. C

SOBER steady Man Wanted to care yard and help generally in small place close to Sligo; must understand cattle and horses, and be able to clean motor car; single man, to live in; £30, all found; no deduction for insurance. Send copies of last two discharges to Capt. FitzPatrick, R.M., Sligo. E

TRAPPERS Wanted immediately; must be good steady men; references.—Thomas Hartigan, Bane. D

WANTED, required immediately.—Vaughan's Hotel, Lahinch. D

WANTED, Stableman; good rider; 30/- a week, room and perquisites. Apply Capt. R. H. Fowler, Rahinston, Enfield, Co. Meath. D

WANTED, Herd and General Man for Queen's Co.; keep of cow and calf, house, also tilled land; could give work to son or brother. State wages expected, send copies discharges, to Peter Alley, Doughmore, Ballybrophy. D

WANTED, Yardman; first rate milker, clean motor, small garden, generally useful; cottage, milk, firewood, 30/-.—W. Bonham, Colbinstown House, Co. Kildare. D

WANTED, near Dublin by 1st February, Garden Boy, R.C., ex-Service man preferred; all found, £30.—M 1012, this office. D

WANTED, strong Lad for the house middle of Jany.; Protestant preferred. Apply, stating all particulars, to The Countess of X, Sharavogue, King's Co. C

WANTED, Groom General, train and ride; little gardening.—Hepenstall, Rosemount. D

WANTED, General Man for Garden Work under gardener, in Merrion road; Protestant, with good references. Address "Z 4074, Man," this office. C

WANTED, Foreman Gardener for Castle Boro Gardens, Clonroche, Co. Wexford. Apply, stating wages, to the Head Gardener. C

WANTED, Under Keeper; wages 30/- per week, house and firing; knowledge of duck preferred. Apply C. Parkinson, Estates Office, Ballylinch, Thomastown, Co. Kilkenny. D

WANTED, Yardman and General Farm Labourer, who understands mowing, ploughing, and all farm work; good lodge, milk, vegetables.—J. Dawson, Gledswood, Clonskeagh. E

WANTED, Singlehanded Groom to look after two race horses; weight not over 10st, age 30 or over; must have good references. Apply B. Donville, Loughlinstown, Dublin. D

WANTED, Protestant Couple; Man, singlehanded working butler; Wife plain cook; age about 40 or 50; combined wages £70; gentleman's place, King's Co.; other maids kept.—"Z 4188, Couple," this office. F

WANTED, useful Gardener, three days weekly; Killiney.—M 1378, this office. D

WANTED, active Working Steward for large place in Co. Limerick; must be a good man at tillage. Apply sending copies of references and stating wages, to "Z 4168, Steward," this office. X

MALES DISENGAGED.

BUTLER Valet, shortly disengaged, desires situation where footman or help is kept.—P. Heffernan, c/o Governor, Government House, Isle of Man. D

BUTLER, 32, thoroughly experienced, disengaged; go temporary; good discharges.—M 1327, this office. D

BUTLER and Valet; take job; wages £50; Protestant.—M 1355, this office. D

COACHMAN, Protestant, single; discharges excellent; careful driver; understands brood mares; good servant.—M 925, this office. C

COACHMAN, ex-soldier, Protestant, married; understands motors.—Coachman, c/o Gill, Saddlers, Wicklow. C

DISCHARGED Soldier, go as Farm Labourer or General; recommended.—"Z 4169, Labourer," this office. D

EX-OFFICER, married, desires position as Caretaker of gentleman's estate or property, or any position of trust, immediately, Ireland, England, or Colonies; highest references given; salary.—M 815, this office. C

EMPLOYERS, try Ferguson's Registry, Carlow, for good Farm Labourers, Herds, Yardmen, Milkers, etc., and Women Servants, all positions. C

EX-SOLDIER wishes to hear of vacancy, understands hunters and harness horses and Ford car, and valet gentleman; kit; can be highly recommended. Apply John Mulrooney, 15a Bath avenue, Sandymount, Dublin. C

EX-SERVICE Man, married, with good references, requires employment as General Handy Man, gardening, or look after horses, etc.; in or near Dublin preferred.—James Moore, 15 Greenville terrace, South Circular road. D

EX-SOLDIER, single, Protestant, seeks work, garden, clean motors, knowledge of house repairs, etc.; well recommended.—M 1289, this office. F

FARMER'S Son, married, R.C., wishes situation as steward; practical experience of mixed farming, buying and selling stock.—"Z 3931, Steward," this office. C

GARDENER (Head Working), single, age 33, experienced, vines, peaches, flowers, vegetables, all garden work; well recommended.—M 893, this office. C

GAMEKEEPER seeks re-engagement; life experience in all branches, including forestry; good boat and fisherman; Protestant; strong and active; Wife care lodge, poultry, or laundry; well recommended.—Gamekeeper, Castle Gore, Ballina. C

GARDENER (Head Working), married, no family, seeks re-engagement; experienced all branches; highest testimonials.—"Z 4006, Gardener," this office. D

GARDENER seeks situation; experienced, married, young.—M 1250, this office. F

GAMEKEEPER wishes re-engagement; life experience in all branches of a Keeper's duty; excellent discharges; Protestant, married.—"Z 4146, Gamekeeper," this office. D

MOTOR CARS CONTINUED.

MODEL H Hupmobile, 4 seater, Bosch, Zenith, low and fast, £575.—"Z 3998, Zenith," this office. D

MOTOR VEHICLE INSURANCE. Apply for Prospectus to FRANK GIBSON-LLOYD and CO., LTD., 30 ANGLESEA ST., DUBLIN. X

NEW Sunbeam, 1920 delivery. Write and secure your position now. Sole Agent, McTaggart, 8 King st. T

NEW 20 h.p. Austin Car for Sale, as too large for owner. What offers?—"Z 4134, Car," this office. E

NAPIER Touring Car for Sale, 5 seater, 15 h.p., electric light; owner driven; bargain, £475; any trial.—"Z 1234," this office. D

PERRY Light Car, five Rudge wheels, all accessories.—M 1089, this office. D

SUNBEAM Landaulette, perfect condition, detachable wheels and spare; any trial, £650.—"Z 3994, Landaulette," this office. D

WOLSELEY 16-20 h.p. 5 Seater Touring Car, wire detachable wheels, 820 x 120 tyres, in perfect condition.—"Z 3995, Wolseley," this office. C

S H.P. ROVER, 1919, four seater, excellent order, recently overhauled, Stepney, nearly new tyres and tubes, spares; £90 or best offer. Seen Longford.—"Z 4035, Rover," this office. X

12-14 H.P. De Dion Landaulette, in perfect running order; any trial; seen Dublin; £250.—M 1304, this office. D

WANTED.

GOOD Motor Car Wanted, two seater. Particulars, price, and where seen, Green, 48 Langwood avenue. D

TAXI Wanted immediately, in perfect order, guaranteed, 1918 or 1919. State lowest price to M 1318, this office.

£270 GIVEN for 1920 5 Seater Ford, delivered this month.—Bradley, Kells, Kilkenny. X

MOTOR CYCLES.

"A1"—DELIVERY from Stock To-day:—3½ h.p. P. and M.; plenty of Harley Davidsons in a few days; Sunbeams, Levis, Diamonds, Ixion, New Imperial Japs in January. Meantime, large stock of Second-hand Outfits. 'Phone 2010. Wayte Bros., Ltd., Lemon street. T

WALLEN, TRINITY ST. GARAGE, DUBLIN, A.J.S., TRIUMPH, N.U.T., CLYNO, ROVER, READING-STANDARD, And O.K. MOTOR CYCLES. T

AT Woods', Westland Row, Orders booked for New B.S.A. Twin. T

AT Woods', Westland Row—Side Cars in stock for all leading makes. O

ADVANCES on Motor Bikes, Cars, Jewels.—Gorman, Pawnbroker, Winetavern st., opposite Four Courts; new garage.

B.S.A. Motor Cycle, 4¼ h.p., T.T., perfect order and condition. Can be seen at 46 Rathmines road. E

FOR Sale, Premier, 3½, three speed, clutch, horn, in good condition, £50 or nearest offer.—"Z 4115, Bicycle," this office.

FOR Sale, 3½ Twin Singer; any trial given.—Kearney, 67 Thorncastle st., Dublin. D

FOR Sale, new 4 h.p. Douglas Combination, not yet taken out of crate; what offers over £140.—128, Irish Times Office, Cork. F

MOTOR CYCLES. Have your Motor Cycle overhauled by Motor Cycle Specialists. Quick work and low price. Inquiries solicited for any make. Communications to 68 Bride street will receive prompt attention. D

ROVER, 3½, three speed, and Sidecar, as new, £95.—Fitzgerald, 128 Stephen's Green. T

LORRIES, VANS; MOTOR & STEAM HAULAGE.

ASK us to quote for your Transport job, Goods or Passengers. Our fine fleet of petrol vehicles are for hire on reasonable terms.—Abbey Motor Service, Drogheda. 'Phone, No. 23. X

BICYCLES.

"A1"—NO shortage of Pedal Cycles; hundreds to select from; Durables, Swifts, Vindex. Tradesmen's Carrier Tricycles and Bicycles. Repairs and Sundries.—Wayte Bros., Ltd., Lemon st. 'Phone, 2010. T

BICYCLES—Ariel, B.S.A., Enfield, Humber, Pierce, Raleigh, and Rudge in stock; immediate delivery; cash or easy payments.—Dawson's, Maynooth. B

GENT'S Rover, 26", £6; Lady's Humber, £7 15/-; perfect order.—Heron's, 17 Upper Baggot st. D

ROYAL Frankfort Cycles, genuine pre-war quality, 3 speed gears, £14 14/-; Standards, £10 10/-; Secondhand Cycles from £5; Children's Tricycles, with pneumatic tyres.—Fitzgerald's, 128 Stephen's Green. Factory, 5a Harold's Cross road. E

RALEIGHS, Humbers, Swifts, from £10 10/-; three speeds £12 10/-.—Price Brothers, Chatham st., Dublin, and Portarlington. 12 6

TRICYCLE for Sale, best make, suit boy or girl.—31 Pembroke Park. C

WANTED.

BICYCLES Wanted; highest prices. Postcard, Buyer, Cycle Depot, 184 North King st. 24 9

CHAUFFEURS CONTINUED. DISENGAGED.

CHAUFFEUR, Protestant, single, T.T.; running repairs.—195, Irish Times Office, Blackrock. E

CHAUFFEUR, married; careful driver; plain gardening; highly recommended, disengaged.—M'Donnell, Wheeler's avenue, Ballintemple, Cork.

CHAUFFEUR Valet, understands horses and garden work.—"Z 4185, Chauffeur," this office. D

MALES CONTINUED.

GAMEKEEPER wishes to take up a job Rabbit Trapping, per couple; good references.—"Z 4147, Gamekeeper," this office. O

HEAD Working or Steward Gardener, thoroughly experienced all branches; married, small family.—H. W., Irish Times Office, Kingstown.

INDOOR Man seeks situation; thoroughly experienced, knowledge valeting; can drive; city or country; good references.—M 1119, this office. C

LAND Steward (Working), I.C., married, with son, open for engagement, middle month; life experience all branches of farming; good practice large places; good discharges; active; please state terms.—"Z 3965, Steward," this office. C

LAND Steward open engagement, understands all farm management, buying and selling cattle; married (no family), I.C.—"Z 4104, Steward," this office. C

MALE Attendant disengaged, invalid or mental, experienced; highest references.—"Z 4133, Attendant," this office. C

RESPECTABLE Man, with good experience, would take up work as Under Gardener; well recommended. Address 5 Campbell's place, Belvedere avenue, Dublin. E

R.I.C. Pensioner seeks place near Dublin, Gatekeeper, Sexton, etc.; I.C.; married, no encumbrance.—"Z 4004, Pensioner," this office. D

RESPECTABLE Married Man wants situation as Working Steward or take charge of farm; life experience of farming and stock; discharges 23rd; highest references; state terms.—"Z 4136, Steward," this office.

STUD Groom, experienced thoroughbred brood mares, foals, or care hunters; married.—"Z 3964, Groom," this office. C

WANTED, situation as Head Gardener in good establishment; gold medallist for indoor and outdoor fruits; highest awards for plants, and thorough knowledge of all departments of horticulture, forestry, and estate management if necessary. Terms and particulars for a first class man to Messrs. W. G. Walsh and Sons, The Nurseries, Enniskillen. E

WANTED, a place as Garden Boy; 1 year's experience; aged 16; I.C.—R. Best, Fair View terrace, Bray. C

YARD (General Man, plough); R.C.; wife, dairy, poultry, or cook; good milkers; no family.—M 1379, this office. E

YARDMAN, I.C., married, 22, seeks situation; plain gardening, care pony, trap; highest references; North preferred.—"Z 4112, Yardman," this office. D

DOMESTICS WANTED.

DOMESTIC WORKERS Required for excellent situations in households where their real interests are studied. No fees. Apply Lady Superintendent, The Universal Employment and Servants' Agency, Limited, Regent House, Regent st., London, W. 1. X

A—MARY Moran, left Meath School, Bray, 9th May, 1906, will hear of something to her advantage.—194, Irish Times Office, Blackrock. D

A YOUNG Woman Wanted; must be good washer and house worker, 9 to 5 daily. Apply 20 Grosvenor road. D

COMFORTABLE Home offered to respectable, well recommended Woman (Protestant preferred) to do work of small house (family 2), cook and wash and assist lady with baby; Howth district; moderate salary; copies testimonials.—M 1228, this office. D

GENERALS, Housemaids, Cooks, Parlourmaids, with experience; fares paid; reference required; good wages.—Ward's Registry, Washway road, Sale, near Manchester.

MAIDS required, strong and healthy.—Matron, Rotunda Hospital.

RESPECTABLE Girl Wanted Daily Work. Call 95 Strand road, Merrion; bring reference. D

REQUIRED, Protestant, wait on invalid; also household duties.—R O 386, Irish Times Office, Rathmines.

TRUSTWORTHY Working Housekeeper, Protestant, Wanted for business house, city. Apply, stating experience and copy reference, M 1101, this office. C

USEFUL Maid Wanted, cut out and make; nice appearance; £24; send copies.—Jackson, Maudlins, Naas.

WANTED, Useful Maid, Protestant, good needlewoman; state wages. Send copies, Mrs. Madden, Hilton Park, Clones. C

WANTED, all classes of good Generals at Mulpetre's Select Registry, 11 South Anne st. C

WANTED immediately, a competent Children's Nurse, Cook General, and Nurse Housemaids R.C.'s. Send full particulars to "Z 4078, Cook," this office. C

WANTED immediately, experienced Useful Maid for one lady, near Limerick; four maids kept; must dressmake, good needlewoman, help generally; wages £24.—"Z 4071, Maid," this office. C

WANTED, two young Girls, one plain cooking, small washing; other, bedrooms; must be recommended; wages £15 each to start.—M 1256, this office. D

WANTED, Working Housekeeper, with knowledge cooking, country place, age 35 to 40.—M 1253, this office. D

WORKING Housekeeper, Protestant, Wanted for Country Rectory. Apply, with particulars and salary expected, to "Z 3645, Housekeeper," this office. D

WORKING Housekeeper or superior General required, family three; out all day; good plain cooking, early riser; small washing; good wages. Apply M 1392, this office.

Rustless Steel Cutlery

NEITHER TARNISHES NOR STAINS.

Dessert Knives, 45/- per Doz.
Table Knives, 55/- „ „

Best Sheffield Steel.

Scissors, Razors. | Ordinary Table Cutlery

THOS. McKENZIE & SONS, Ltd., GREAT BRUNSWICK STREET, DUBLIN.

McBirney & Co's Great Annual Winter Sale

THIS AND COMING DAYS

WRITE FOR PRICE LIST.

ASTON'S QUAY, DUBLIN.

DOMESTICS CONTINUED.

WANTED, Cooks, Cook Generals, Kitchenmaids; good wages.—Blackwood's, 41 Lower Mount st.

WANTED, clean, respectable, honest Charwoman, every Friday; reference; Blackrock.—"Z 4150, Charwoman," this office.

WANTED, smart strong Girl as Betweenmaid, over 17, with experience preferred; three in family; wages £18, all found; must be well recommended by lady; send age, religion, and references.—Mrs. Wellesley, Baverley, Kilpedder, Wicklow.

WANTED, young Girl from 9 to 1, housework.—175, Irish Times Office, Baggot st. Bridge.

COOKS AND DAIRYMAIDS WANTED.

COOK General and House Tablemaid (Protestants) required for Irish family, Glasgow suburbs; good wage; fare paid; must be well recommended.—"Z 3988, Cook," this office.

COOK General—Wanted smart, active country Girl; good plain cook, baker, etc.; family small; good wages.—Hon. Mrs. Millar, Killarney Wood, Bray. D

COOK-General required, small family; small dairy.—Parrsnbobley, Clonskeagh. C

COOK General Wanted, gentleman's family; some laundry; house parlourmaid kept; all conveniences; £20.—Moatlands, Navan. D

COOK General Wanted; no washing or scrubbing; 3 in family; good wages. Apply Mrs. Bigger, Killarney House, Bray. E

COOK General Wanted, small country house, twenty miles from London; Irish house parlourmaid kept. Wages and all particulars to Mrs. Seys, Arbon Grove, Chertsey, Surrey.

COUNTRY Cook Required February 2nd; small dairy; kitchenmaid kept; own washing only; wages £25-£28; Co. Tipperary.—"Z 4155, Cook," this office. D

CAPABLE young Cook Wanted, January 20th, R.C. Apply, this week, from 11 to 1, or after 6, Taylor, 77 Merrion square.

COOK General, R.C., Wanted, Dublin suburbs; active country Girl; good plain cook, small washing; family three; housemaid kept; must be well recommended; comfortable situation; wages £28.—M 1237, this office. D

ENGLAND—Very Good Plain Cook Wanted; small family; 5 maids; dairy; country; cold leaved preferred; must be well recommended for cleanliness; £40, £45.—Hardy, Broadward, Aston-on-Clun. D

GOOD Cook Wanted; small dairy; kitchenmaid kept; £30; country place. Send copies.—"Z 4010, Cook," this office. D

GOOD Cook General required for young married couple, Dartmouth square.—M 1011, this office. O

GOOD Cook General Wanted, guest house; satisfactory references required; two other maids.—"Z 4178, Cook," this office. E

HOTEL Cook, experienced, Wanted for provincial hotel; wages £40; kitchenmaid kept. State age, enclose copy of last reference to "Z 4184, Cook," this office. D

TEMPORARY Cook Wanted, until February 3rd.—Mrs. O'Brien, Deansgrange House, Foxrock. E

WANTED, for Merrion, Cook General; house and parlourmaid kept; wages £18 to £24; comfortable home.—M 941, this office.

WANTED immediately, good Plain Cook and Housemaid, North, institution.—"Z 4047, Cook," this office. C

WANTED, January 7th, Cook General; house parlourmaid kept.—Mrs. Millar, Ardnamona, Carrickmines. C

WANTED, young Cook (Plain), help given, and kitchenmaid kept; state wages, give references.—O'Meara's Hotel, Nenagh. C

WANTED, good Plain Cook; Protestant; wages £20 to £24; copy reference.—M 1205, this office. E

WANTED, Cook General for London; wages £24, rising; housemaid kept; fare paid.—M 1131, this office. D

WANTED immediately, a good Plain Cook, singlehanded, well recommended; send copies two last places.—Mrs. J. Murphy, Barton Park, Buttevant. C

WANTED, good Cook, R.C., under 40; small family, near town; no housework, dairy, or scrubbing; good wages; copies discharges.—Mrs. Bryne, The Moorings, Athlone, Westmeath. C

WANTED, by 12th January, for Lady going to live at Cooleville, Clogheen, Cahir, good Plain Cook; wages £30; and Betweenmaid; wages £18. Reply Mrs. Alex. Cambrian Hotel, Clonmel. C

WANTED, by middle of January, thoroughly respectable Cook General; washing, no bedroom work, no basement; comfortable home, suburbs.—M 827, this office.

WANTED, near Dublin, Good Cook, Protestant; also Kitchenmaid, early.—"Z 3899, Kitchenmaid," this office. D

WANTED by February 1st for quiet country place, plain single handed Cook, R.C., family of four; good manager; not under 35. Apply, stating wages, to Mrs. Dockwood-Tandy, Johnsbrook, Kells, County Meath. E

WANTED, Cook Housekeeper, small family, Meath; dairy, must be economical and well recommended; good wages.—"Z 4176, Housekeeper," this office. E

WANTED, good Cook General; small family, Dublin; state age, wages; copies discharges.—M 1363, this office. E

WANTED, Good Plain Cook, singlehanded, immediately; R.C., active, early riser; £30; copies discharges.—Tutts, Sonna, Slanemore, Westmeath. D

WANTED, Good Plain Cook General or Useful Help; must cook well and manage; good wages to suitable person.—Skipworth, Rynbrook, Leixlip. D

WANTED, Cook, Protestant, well recommended, under 35, understanding dairy and fowl; man churns and milks; three in family; house parlourmaid and betweenmaid kept; wages £34, all found; send copies of references, age, when disengaged.—Mrs. Wellesley, Bromley, Kilpedder, Wicklow. C

WANTED, two superior Maids as Cook General and House Parlourmaid, for small London house; two in family; good places; wages £34 and £36 to reliable maids; comfortable place for girls. Reply to Mrs. Hart, 33 Campden Hill road, London, W.8.

WANTED, good Cook General, £24. Write or call 31 Wellington road, Dublin, 7-9 evenings. D

WANTED, Cook General; two in family; Saltine district.—"Z 4186, Cook," this office. E

WANTED, good Plain Cook or Cook General, Rathmines; early dinners; 4 in family; washing; wages £24; housemaid kept; state age, send copies discharges, M 1394, this office.

GENERALS WANTED.

A GENERAL Servant Wanted for three in family.—21 Park Drive, Cowper Gardens. D

CAN a Lady recommend a good General Servant? one willing to help with invalid; Protestant. Apply 24 York road, Kingstown. E

COUNTRY Girl about 17, Wanted to train as General; wages £14, commencing; good homely place.—1 St. Ann's Villas, Dollymount. D

EXPERIENCED General required, small family; no washing or scrubbing; send copies, state wages and all particulars.—M 1383, this office. E

EXPERIENCED General Wanted, young; must have good testimonials; small washing; good wages to suitable person. Call, 12 to 2 or 6 to 8 o'clock, to 72 Kenilworth square, Rathgar. D

GOOD clean General Wanted for Rathdrum; no rough work; good wages and comfortable home.—"Z 3782, General," this office. D

GENERAL Wanted, accustomed to children (two); good wages to suitable person.—1 Mountain View road, Ranelagh. D

GENERAL or Daily Girl Wanted; small family.—1 Mount Vernon, Dollymount. D

GENERAL Servant Wanted, small house, Leeson Park; no children; good wages.—"Z 4064, General," this office. D

GOOD General Wanted; wages £18-£20. Brighton road, Rathgar, Dublin. D

GENERAL Wanted, two persons; cook.—50 Kenilworth square, Rathgar. D

GENERAL Servant Wanted; plain cooking, small washing; family three. Apply "Meyringen," Greystones. D

GENERAL Servant Wanted; good wages to a suitable girl. Apply 34 Philsborough road. D

GENERAL or Cook General Wanted, small family; £24 to £26; Co. Louth.—"Z 4103, General," this office. C

GOOD young General Wanted; must have experience; North Circular road; good wages if suitable.—M 1256, this office. D

GENERAL Servant Wanted, four in family; plain cooking, small washing.—21 Kenilworth Park, Rathgar. D

GENERAL Wanted, small family, country, Shankill; well recommended; or girl requiring training might suit; cyclist preferred. Meet lady Friday, 9th, between 2 and 3, Irish Times Registry Office, Westmoreland st. E

GOOD, reliable General Maid Wanted, outdoor; small family; no washing; state wages, copy references; vicinity Iona road.—M 1384, this office. D

GENERAL, young, Wanted; family two.—29 Pembroke Park, Ballsbridge, 12 to 2, or after 6.

GENERAL Wanted, for Donnybrook. Apply 42 Lower Sackville st. D

GOOD General Wanted for Bray; four in family; additional maid daily.—M 1268, this office. D

GOOD young General Wanted for family of two, Monkstown; R.C.; £24 to £28; send copies.—M 1284, this office. D

GOOD General Wanted for Co. Roscommon; good plain cook; small family; wages £26.—"Z 4195, General," this office. D

GENERAL—Wanted, steady young Woman; good plain cook; R.C.; about £18.—Marsden, Kingstown. D

GENERAL Maid Required immediately for small Irish family in London; wages £26-£36; good references required.—Mrs. O'Connor, 10 West Park road, Kew Gardens, Surrey.

GENERAL Wanted; well recommended; second maid kept. Apply evening, 26 Wellington road. D

LADY in Ballsbridge wants young General to train, or partly trained, to help with housework; no washing; small family; good home, liberal outings; must be highly recommended for honesty and cleanliness; wages £15.—M 1182, this office. D

SUPERIOR, competent General Maid required for R.C. family (4); excellent outings and help; convenient, nice house; wages £30.—Flint House, Broadstairs, Kent. D

SMALL Irish family in London require young Protestant General; interview Dublin; wages £18-£20.—M 1285, this office. D

TWO Generals Wanted, £24, fare paid, month's holiday and return fare paid.—Rev. the Rector, Combe... Taunton.

WANTED, strong young General, reasonable wages and outing, for small family.—71 St. Lawrence road, Clontarf. D

WANTED, experienced General, to go to England, two in family; no basement; no washing; wages from £36. Apply Richmond Park, Monkstown. D

WANTED, Protestant General, for two ladies, Rathmines; wages £14.—R O 375, Irish Times Office, Rathmines.

WANTED, young General; plain cooking; £16; assist children.—5 Hollybrook road, Clontarf. D

WANTED, a good General for Terenure; plain cooking; £18.—M 1175, this office. D

WANTED, General; small house; wages £12 to £15, according to experience.—41 Marguerite road, Glasnevin. C

WANTED, an experienced General for small family; good plain cook, some washing; good wages.—M 1274, this office. D

WANTED, experienced General for England; good discharges essential and good wages to suitable person; fare paid.—M 1280, this office. D

WANTED, smart, respectable young Girl as General (indoor or outdoor). Apply, after 6 o'clock, 45 Brighton square, Rathgar. C

WANTED by three Protestant ladies, Co. Wicklow, a good Woman or Girl as General and Help.—"Z 4190, General," this office. E

WANTED, experienced young General, Northumberland road. Apply Blackwood's, 41 Lr. Mount st. D

WANTED, General; good cook; no washing.—Mrs. Macdermott, 11 Longford terrace, Monkstown.

DOMESTICS (CONTINUED).

WANTED, superior General for family of two; good plain cook, small washing; wages £24 to £26. Apply, enclosing copy references, M 1390, this office. E

WANTED immediately, a capable young General; plain cook, good laundress; must be well recommended; for Sandycove.—M 956, this office. E

WANTED, young Protestant General, lady, gentleman; plain cooking; good wages; Leeson Park; copies.—M 1544, this office. E

WANTED, young, respectable General; small washing; partly trained; for Glasgow; comfortable home; fare paid; copy reference.—"Z 4157, General," this office. D

WANTED, clean, well trained General; family two; good wages, rising. After 1 o'clock, 72 Highfield road. D

WANTED, respectable Girl, well recommended, as General, nice quiet place, near Terenure, three in family. Apply 11 to 1.30, 7 Sunbury Gardens, Rathmines.

WANTED, General Servant for small family; good wages.—41 Park avenue, Sandymount. F

WANTED, young General or House Parlourmaid; two maids kept; girl to teach would suit; must be well recommended; wages £16.—Hamilton, Lakelands, Dundrum. D

WANTED, a General Servant. Apply 33 Northumberland road; tram fare paid.

WANTED, reliable General, two in family; wages £20; small washing. Call, five to six, 13 Pembroke Park. D

WANTED, good General daily; no cooking; well recommended.—"Z 4179, General," this office.

WANTED, capable General Servant, small house, near Dalkey town; family four; morning girl kept.—D 70, Irish Times Office, Kingstown.

WANTED, young General; small family.—75 Wellington road.

WANTED, for Malahide, General; one in family; comfortable home; must be good plain cook.—Miss Gillespie, 12 St. James' terrace. D

YOUNG, experienced General Wanted, with good reference. Apply 10 Emor st., S.C.R. D

YOUNG Girl required, General, three in family; references.—Belfast Bank, 132 Lower Baggot st. D

YOUNG General Wanted, three in family, out or indoor.—48 Frankfort avenue, Rathgar. D

YOUNG General; two in family; small washing.—6 St. John's road, Sandymount. D

YOUNG General Wanted immediately; good wages and outings.—71 Sandymount avenue. D

HOUSE AND PARLOURMAIDS WANTED.

A HOUSE Parlourmaid Wanted, Protestant; good wages; one gentleman.—Griffin's, 40 Donnybrook. D

APPLICANTS Nurse, single, 3 in family, experienced; £20 Kingstown.—Kennedy's, 66 Sackville st. D

CAN any lady recommend thoroughly experienced House Parlourmaid (under housemaid kept); good needlewoman; good wages.—Mrs. Oscar Hood, Lamberton, Arklow. C

EXPERIENCED House Parlourmaid, also Cook Wanted, country place; state wages and particulars, Mrs. Knox, Bonnettstown Hall, Kilkenny. C

EXPERIENCED Housemaid required for Sussex, England; applicants must have held similar situation in good private house. Write J. P., c/o J. W. Vickers and Co., Ltd., 5 Nicholas lane, London, E.C.4. E

EXPERIENCED House Parlourmaid Wanted for small place close to Sligo; two in family; cook and betweenmaid kept; £30 to good servant; no deductions for insurance. Send copies of last two discharges to Captain FitzPatrick, R.M., Sligo. E

GOOD General required as House Parlourmaid, for Sutton, near London; good wages, comfortable house; cook kept.—Mrs. Bourne, Farmside, Sutton, Surrey.

HOUSE and Parlourmaid Wanted for National Children's Hospital, 88 Harcourt st., Dublin; must be young and active, clean and neat in appearance. Apply by letter or call at above address. D

HOUSE Parlourmaid Wanted at once; £24. Apply Belfast Bank House, Rathmines, after 6 o'clock. D

PARLOURMAID and Housemaid required end January; both thoroughly trained, needlewomen; small family; state wages, copy references.—Mrs. Bourke, Ballinacourty, Co. Kildare. D

UPPER Housemaid required end January, Protestant, needlewoman; elderly preferred; wages £30; send copies.—Mrs. Madden, Hilton Park, Clones. C

WANTED, Housemaid; girl to train might suit; country place. Apply, stating wages, to Mrs. Ranon, Broughal Castle, Frankford, King's Co. D

WANTED, experienced Housemaid where 3 maids are kept; good references; state wages.—Mrs. Prescott-Decie, 11 Hatch st., Dublin.

WANTED immediately (School), Housemaid, £22; Laundress, £22; dates paid; excellent references.—5 Argyle road, Southport. C

WANTED, Head Housemaid of three, about 28, good needlewoman; Protestant; wages £32.—"Z 4030, Housemaid," this office. D

WANTED, young Girl, R.C., some experience of house parlourmaid work, country place; £16.—Mooney, Doon, Athlone. C

WANTED, experienced Head Housemaid and Parlourmaid for the country; state age, wages, references.—"Z 3101, Housemaid," this office. D

WANTED, House Parlourmaid, experienced (R.C.), for one of the squares, Dublin; 3 in family; 3 maids; wages £26 to £28; send copies of discharges, which must be excellent, to "Z 4080, Maid," this office. E

WANTED for Ailesbury road, middle of January, superior Girl as Housemaid, Sewing; one other maid.—M 1095, this office. D

WANTED, a smart House Parlourmaid for Nurses' Home. Apply Lady Superintendent, Newcastle Sanatorium, Co. Wicklow. E

WANTED, House Parlourmaid, near London; two in family; Irish servants kept; near chapel. Apply Mrs. O'Brien, Post Office, Leopardstown. D

WANTED at once, House Parlourmaid, country place; good wages given. Send copies of discharges to Mrs. McKeever, Elm Grove, Julianstown, Drogheda. D

WANTED for Kilkenny (country), good House Parlourmaid; 3 in family; modern house, electric light. Send copies discharges, stating age, religion, and wages.—"Z 4117, Maid," this office. C

WANTED, two first class House and Children's Maid youngest five years; comfortable home, £18; for Kildare.—"Z 4101, Maid," this office. C

WANTED, first week February, superior young Protestant Maid for house parlour work under cook housekeeper; three in family; Co. Dublin.—"Z 4097, Maid," this office. D

WANTED, H. P'maids, Housemaids, Betweenmaids; good wages.—Blackwood's, 41 Lr. Mount st. D

WANTED, young House Parlourmaid, small family, Dublin; state age, wages; copies discharges.—M 1362, this office. D

WANTED, Housemaid; wages £22; good outings. Apply, after six o'clock, Dunluce, Anglesea road, Ballsbridge. E

WANTED, House Parlourmaid, suburbs; small family; good reference necessary; £27.—M 1366, this office. E

WANTED, first class Housemaid, head of two; good wages; Protestant. Apply Mrs. C. Macartney-Filgate, Stefall, Stamullen, Co. Meath. E

WANTED, House Parlourmaid; help given; three in family; age, wages, copies.—Mrs. Bagenal, Bennekerry, Carlow. D

WANTED, House Parlourmaid; recommended; £22. Write or call 31 Wellington road, Dublin, 7-9 evenings. D

WANTED, Housemaid Waitress; three in family; good situation for suitable applicant. Apply, stating experience, reference, and wages expected, to Mrs. Ryder, Rivington Lodge, Horwich, near Bolton, Lancashire. E

NURSES WANTED.

AGENT for NURSES, MAIDS, and ATTENDANTS. Miss Bellingham Todd, 5 Grafton st., Dublin. Recommends all Classes of experienced Nurses. T

AT Miss McCaul's Duke st.—Numerous vacancies Infants', Children's, Children's Maids, Nurserymaids.—Miss McCaul's Nurses Bureau, Duke st., Dublin.

CHILDREN'S Nurse Wanted for country, R.C., mind infant and child 3 years; sew; need; good references; state wages. Apply "Z 3980, Nurse," this office. D

CHILDREN'S Nurse Wanted; refined young Lady, R.C.; three girls; must be able to make and sew. Apply Farranboley, Clonskeagh.

NURSE Housemaid Wanted about middle January, two children; good wages; Rathmines district; send copy references.—M 1220, this office. D

REQUIRED, Nurse or Mother's Help, R.C.; take charge of girl, 4 years. Send references and state wages to Mrs. MacCormack, The Abbey, Roscommon. C

UNDER Nurse and Parlourmaid Wanted for country place; Protestants.—Mrs. Charlton, Flat Dublin, Northop, Flintshire, N. Wales. 25 22

WANTED, Co. Dublin, experienced, trustworthy Nurse, take charge two children; salary £30. Reply, with copies, "Z 4000, Nurse," this office. C

WANTED, experienced Nurse to take lady's first baby from the month. Apply, stating age and references and sending copies of discharges, to Mrs. Daly, Glenmore, Drogheda. D

WANTED, for 15th or 1st, reliable Person as Nurse, for two young children; state reference and salary expected; Malone district, Belfast.—Box No. 157, Irish Times Branch Office, Belfast.

WANTED, Nurse, for baby, five months old, to go to India shortly. Apply Mrs. Lee Warner, Newtownbarry.

WANTED, superior Nursery Maid, Co. Tipperary; take charge baby 2½ years, keep nurseries, attend schoolroom; some washing.—"Z 4131, Maid," this office. D

WANTED, a Nurse for quiet country place, Co. Meath, to take charge of one baby a year and a half old; must be well recommended.—"Z 4130, Nurse," this office.

WANTED, Girl to train as Children's Sewingmaid; apply, Pool, Killester, Artane. D

WANTED immediately, experienced Nurse, infant three months; Protestant preferred. Reply stating age and wages expected, Mrs. Brasier, Killard, Greystones.

KITCHEN, LAUNDRY, ETC., WANTED.

KITCHENMAID Wanted, also experienced Woman Cook. Apply Royal Hibernian Hotel. E

KITCHENMAID required now; four other servants kept; £30, all found. Apply to Mrs. Carew, Campbell, Kilwarlin House, Hillsborough, Co. Down. F

DOMESTICS DISENGAGED.

CHARGE for Advertisements under this Heading—12 words, 9d.; every additional word, 1d. To those seeking employment four insertions allowed for price of three. T

A PARLOURMAID (first class) disengaged; also Nurse and Children's Maid.—Blackwood's, Lower Mount st.

A COOK General and House Parlourmaid disengaged, country Girls; also a good, reliable, settled General.—Griffin's, 40 Donnybrook.

HEAD Stillroom Maid disengaged, first class experience, Hotel or Club.—M 1310, this office. D

RESPECTABLE Working Housekeeper wants situation to single gentleman, country; very good cook; good manager; T.T.; very highly recommended.—Housekeeper, 1 Hill View, Ennis road, Limerick.

SUPERIOR Girl would go as Working Housekeeper to gentleman, or would go Housemaid.—M 1113, this office.

WANTED, by respectable Farmer's Daughter, Protestant, situation as Working Housekeeper, farmer's place; trusted in family; bachelor or widower preferred; nine years last place; capable of taking entire charge; state wages; excellent references.—"Z 4034, Housekeeper," this office. D

WIDOW, two children, active, willing, seeks employment, laundry, housework; most successful fowl. Please reply O'Rafferty, Templeogue, Dublin.

WORKING Housekeeper; plain cooking; business house preferred; well recommended.—M 1115, this office. C

YOUNG Woman wants Daily Work; highly recommended.—7 Haddington place.

CLEARANCE SALE

OWING TO EXTENSIVE ALTERATIONS.

Fur Stoles, Wraps, &c., in Silver Fox, Cross Fox, White Fox, Kit Fox and Black Fox; Natural Skunk, Ermine, Mole Skin, Beaver, Raccoon, Natural American Opossum and Mole Coney; Fur Coats, comprising Columbia Seal, Natural Musquash, Seal Musquash, Natural Black Musquash, large collar and cuffs, Natural Skunk, Mole Coney, Real Mole Skin, Russian Pony Skin with fur collars; Nutria, large collar and cuffs of Beaver, must be cleared regardless of cost. Also choice selection of Ladies' Tailor-made Coats, with and without fur collars. Latest materials.

Siberian Fur Company, 8 GRAFTON STREET, DUBLIN.

COOKS AND DAIRYMAIDS DISENGAGED.

COOK Housekeeper in gentleman's family, where kitchenmaid is kept; thoroughly understands her business; highly recommended; R.C.—"Z 3985, Cook," this office.

COOK (Good), Protestant, where kitchenmaid is kept; can be well recommended; could take small dairy if required.—1063, this office. D

COOK, First Class, temporary or permanent; highest references.—Mrs. O'Brien, 30 Pleasants st. E

COOK, first class, English take officers' mess, cook and cater; held similar post.—"Z 4109, Cook," this office.

COOK (Good), kitchen kept; understands large establishment; well recommended; wages from £36; religion R.C.—M 1336, this office. D

COOK or Cook General, Dublin or suburbs; take small dairy; good wages.—M 1350, this office. F

COOK (General); plain cooking, small washing; suburbs; highly recommended. C

COOK General; good cook, small washing; obliging; well recommended.—M 1122, this office.

COOK General, disengaged shortly; long discharges; highly recommended.—C 41, Irish Times Office, Kingstown.

COOK Housekeeper or Working Housekeeper; good cook; satisfactory references.—M 1118, this office.

GOOD Plain Cook; small dairy; fowl, small washing; highly recommended.—M 1116, this office. D

KITCHENMAID wishes situation as Cook; highly recommended.—St. Philip's, Milltown, County Dublin. O

LADY Cook wants situation; assist generally, housekeep, etc.; £50.—M 918, this office. C

RESPECTABLE young Woman wishes situation Cook; highly recommended.—248, Irish Times Office, Ranelagh.

YOUNG Cook General; good plain cook; satisfactory papers; recommended.—M 1102, this office.

GENERALS DISENGAGED.

A RESPECTABLE Girl, 20 years of age, wishes to go as General; good plain cook; can be well recommended; Dublin or suburbs preferred.—B. Southern, Tombrain, Carnew, Co. Wicklow.

EXPERIENCED General, R.C., 25, disengaged Monday; good references.—"Z 4094, General," this office. C

EXPERIENCED General; good plain cook and house worker; country preferred.—M 1342, this office.

EXPERIENCED General; plain cook; long discharges; highly recommended.—73 Merrion road. E

GENERAL, good plain cooking, no washing; city; well recommended.—M 1114, this office.

GENERAL wishes situation in Wales, Cardiff preferred.—"Z 4172, General," this office. F

RESPECTABLE, trustworthy General; good cook; long papers; highly recommended.—M 1110, this office.

YOUNG country Girl desires situation as General; plain cooking; small washing; well recommended.—Christina O'Reilly, 6 St. Lonan's terrace, Navan, Co. Meath.

YOUNG General wishes situation, some experience; small business house, city or suburbs; recommended.—M 1291, this office.

YOUNG Woman desires situation as General (outdoor); well recommended.—M 1108, this office.

HOUSE AND PARLOURMAIDS DISENGAGED.

FIRST class Parlourmaid disengaged, carve, valet; would go Head or Single in good house.—Lynch, Drumbarrow, Kells, Meath.

HOUSE Parlourmaid shortly disengaged; best reference; Meath preferred.—Maid, The Grange, Kilcock, Navan.

PARLOURMAID, first class; valet, carve; highly recommended.—"Z 3909, Maid," this office. C

PARLOURMAID or House Parlourmaid; experienced; wages £28 to £30; R.C.—M 1159, this office. C

PARLOURMAID and Cook disengaged shortly; highest references; good cook, parlourmaid, carve and valet; suburbs preferred. Address M 1355, this office. D

PARLOURMAID, experienced, reliable, R.C., would go Single or Head in country; own bedroom; suburbs preferred; state particulars, M 1377, this office.

SUPERIOR Girl wishes situation as House Parlourmaid or Housemaid; experienced. Address 73 Hawthorne Grove, Seaforth, Liverpool.

TWO young experienced Hotel Housemaids seek situations together or separately; city or suburbs preferred.—M 1120, this office.

THOROUGHLY experienced Single Housemaid disengaged; good sewing; highly recommended.—Hawker's Agency, Limerick.

UPPER Housemaid, Protestant, disengaged; English experience; wages £36; excellent references.—M 1126, this office.

UPPER Housemaid, or Single in small family; good needlewoman; terms.—"Z 4125, Maid," this office. E

YOUNG Girl desires training, House Parlourmaid, small gentleman's family; good references.—A. Kinsella, Carrickmines, Co. Dublin.

YOUNG House Parlourmaid desires situation; small family; well recommended.—M 1121, this office.

YOUNG country Girl, R.C., seeks situation, Housemaid or Waitress; over eight years' experience.—"Z 4108, Maid," this office.

YOUNG country Girl, R.C., has been General, desires situation as House Parlourmaid; wages £24.—"Z 4200, Maid," this office.

NURSES DISENGAGED.

EXPERIENCED Infant's Nurse disengaged; excellent references; R.C., 35.—Hawker's Agency, Limerick.

EXPERIENCED Nurse disengaged about the 5th of February; can be well recommended.—291, Irish Times Office, Ranelagh.

EXPERIENCED young Protestant Nurse disengaged 16th; highly recommended; wages from £28.—M 1447, this office.

PROTESTANT Nurse, disengaged January, take baby from month; excellent references; highly recommended; suburbs.—98 Ogilvie Place, or Wilson, Bray.

WANTED, post as Children's Maid or Nursery Governess; good references.—"Z 4036, Maid," this office.

KITCHEN, LAUNDRY, ETC., DISENGAGED.

KITCHENMAID, disengaged, highly recommended; plain cook; small family.—"Z 4170, Maid," this office.

PROTESTANT Girl wishes Scullerymaid or useful situation; city or outside; recommended.—M 1341, this office.

TWO sisters, first class Laundresses, long experience, cottages or otherwise.—"Z 4135, Laundresses," this office.

TWO Sisters wish situations together, Kitchen, Scullery, one aged 20, experienced kitchenwork, the other, aged 18, never out before; strong, willing, good scrubber; both recommended by lady; R.C.—"Z 4167, Maids," this office.

YOUNG Kitchenmaid, disengaged, private house, or General small family; £20; good references.—M 1129, this office.

ARTICLES FOR SALE.

AT KELLY'S, 48 FLEET STREET. Engagement Rings—A magnificent selection of Secondhand Single Stone, Two, Three, Five Stone Gipsy, Marquise, and Cluster Rings, set with Diamonds, Emeralds, Rubies, Sapphires, and Pearls, etc., of the finest quality, brilliancy, and colour. T

ALL Travelling Goods, Suit Cases, Bags, Trunks, Portmanteaus; Leggings, Waterproofs, Umbrellas; Exchanges, Repairs.—W. A. Moore, Seven Aston's quay, Dublin.

BIG Doll's Pram, in good condition. May be seen after 5 o'clock, at 21 North Circular road. D

GOLF Clubs and Irons; Leather Bag for Sale.—Reynolds, 1 Redmond's Hill.

LETTER-PRESS, 10 x 8, perfect order, 12/6.—"Z 4145, Letter-Press," this office.

OVERCOATS—150 slightly worn, belonged to professional and titled gentlemen, 37/6, 45/6, 52/6; Men's Heavy Waterproofs, 10/6, 15/6; Cycling Capes, 1/9; British Warms Officers' Breeches, Boots (Ladies'), 17/6; Brown, Black, and Court Shoes, 19/6; Blankets, Army, white and colours, 10/6, 15/6, 25/-; Body Belts, 1/3; Costumes, 25/6; Rubber Sheets, 3/3; Raincoats, Suits, Men's Black Rubber Waterproofs, 35/6; Ladies' Heavy Coats, 27/11; Suit Lengths, 32/6.—Lost Property Office (opposite Pim's). T

RICKCOVERS, SACKS, WATERPROOF COVERS. PETRIE BROTHERS, WATERPROOFERS, 35, 36, and 37 Usher's Quay, Dublin. T

SECONDHAND Typewriters Bought or Sold for owners on a commission basis at specially lucrative terms.—Donald Craig, Hollycross, Thurles. 30 22

SEXTANT, Fjeld's Parallel Rulers, Whall's Map of 8 Stars, Norie's Tables, Wrinkles in Practical Navigation by Lecky, and other Books, in good order, cheap.—"Z 4113, Articles," this office. C

TYPEWRITERS—Every known make; special bargains.—Norman Works, 5 Upper Ormond quay. T

500 MORE Pairs of New Solid Leather Gauntlet Gloves for wearing over other gloves, well worth our price, while they last, 2/6, postage 4d.; cross Postal Orders and cheques Provincial Bank of Ireland.—McGurk's, Ye Olde Curiositie Shoppe, 6 Coal quay, Cork.

14/6, POSTAGE 6d.—Reliable Alarm Clocks.—McDowell Brothers, Henry st., George's st., Dublin.

£27 10s. 6d.—Special Value, 7 stone Diamond Cluster Ring.—McDowell Brothers, George's st.

ARTICLES WANTED.

ANTIQUE Silver, Cups, Candlesticks, Salvers, Sugar Bowls, etc.; also Diamond Ornaments, Precious Stones, and Old Gold; highest prices given.—West and Son, Grafton House, Grafton st. F

ABOUT FEATHERS. NOLAN AND SONS, CORK. Buy all Classes of Bed Feathers, New and Old. Highest Prices quoted on receipt of Sample. We Pay Carriage. T

ANTIQUES—Wanted, China, Cut Glass, Engravings, Furniture, etc.—Edward Butler, 14 Bachelor's Walk. T

ANTIQUE Silver—American Collector requires important pieces, or collection of fine old silver.—M 1006, this office.

DIAMONDS, Old Gold, Antique Silver, Miniatures, etc., Purchased for cash.—Edmond Johnson, Ltd., 94 Grafton st. F

FEATHER Beds Wanted; highest prices paid; will send to examine in city.—Irish Feather Co., Ltd., Tara street, Dublin. IRISH FIRM. Original Advertisers. T

GOLD Jewellery, Silver Plate, Diamonds, Pearls, Coins, Watches, Antiques, etc. Purchased at extreme value; immediate cash for country parcels.—Gerty and Son, 46 Dawson st. 12 6

KNITTING Machine—Wanted, a 72/44 Cylinder Machine. Send particulars to "Socks," 6 South King st., Dublin.

LARGE Suit Case, small Basket Trunk, Hat Box Wanted.—M 1090, Irish Times Office, Kingstown.

MARBLE Slabs Wanted, to cover table.—M 1086, this office. D

PRAM Wanted; must be in perfect condition; state price; no dealers.—"Z 4090, Pram," this office. D

ROLLER Skates—Wanted, quantity of Skates.—Jacobs, 80 Hackney road, London, E. 2.

ROOMY Perambulator, must be in good condition.—Irish Times Office, Rathmines; state price, where seen. 171

WANTED to Buy, Books, Magazines, Novels, Furniture, etc.—Rooney, 77 Aungier st.

WATERFORD Glass Wanted for a nobleman's collection; superb and important pieces only required.—M 1005, this office.

ARTICLES WANTED CONTINUED.

WANTED, Receipt Issuing O'Brien Cash Till.—F. A. Stewart, Portaferry. E

1/6 DOZEN given Jam Pots, Wine, Porter Bottles; Furniture, Lumber Bought.—M 1231, this office. F

MACHINERY.

ANYTHING in Engineering Requirements, Land or Marine, General Stores, Tools, etc., can best be obtained from Tuck's, Lower Abbey st., Dublin. T

ALL kinds of Machinery, Scrap Metals Purchased.—Woodhams and Moore, Luke st., Dublin. Telephone, 350. 72 6

BALING Presses, Howard and Boston, new and secondhand, good running order; prompt delivery. Particulars, E. Page and Co., Victoria Iron Works, Bedford.

CORN Drills, Massey Harris, latest improved.—Dairy Engineering Co. of Ireland, 21 and 22 Bachelor's Walk.

DYNAMO for Sale, D.C., 110 volts, 100 amps., 500 r.p.m., by Scott and Mountain, spare armature; particulars and price from advertiser.—"Z 4057, Dynamo," this office. C

DAWSONS, Maynooth, stock Corn Drills, manufactured by Hornsby and Woods.

DAWSONS, Maynooth, stock Pierce Seeding Ploughs, Irish and best.

DAWSONS, Maynooth, stock Zig-zag Spring Tooth, Disc, and Grass Harrows.

DAWSONS, Maynooth, stock Balance, Two-furrow and Single Digging Ploughs.

DAWSONS, Maynooth, stock 5' and 6' Cylinder Metal Rollers.

DAWSONS, Maynooth, stock Wearing Parts for Tractor Ploughs and all Agricultural Implements. B

FOR Sale, 12 h.p. Gas Engine, magneto ignition; can work on petrol or oil; immediate delivery; good condition. Apply National Gas Engine Co., 186 Great Brunswick st., Dublin.

FOR Sale, one Oatmeal Plant, in whole or part, perfectly new. For further particulars apply "Z 3898, Plant," this office.

FOR Sale, 25-30 h.p. Robey Steam Engine, double cylinder, condensing; replaced by larger power; selling cheap, space required.—Bantry Woollen Mills, Co. Cork.

FOR Sale, large quantity of Rolled Steel Joists, 8" x 6", lengths from 25' to 40', at 23/- per cwt.; large quantity of Tramway and Railway Rails, assorted lengths, 14/- per cwt.; also large quantity of No. 4 Wire, suitable for fencing, at 14/- per cwt.; all these prices are f.o.r. Dublin. For further particulars apply to The Hammond Lane Foundry Co., Ltd., 111 Great Brunswick st., Dublin.

FOR Sale, 4 h.p. Portable Overtype Steam Engine, double cylinder, loco. boiler.—Ludgate, 5 Talbot place, Dublin. Tel. 763.

HYDRO EXTRACTOR, suspended type, 42 inch Galvanised Wire Basket, underdriven, by Manlove and Alliott, in absolutely new condition. McCOY AND SONS, LTD., BELFAST.

MARINE Engines—13/15 h.p. four cylinder Kelvin Paraffin Marine; also 26 h.p., magneto ignition, with reverse gear, propeller, etc.; immediate delivery. Thompson, Bilberry Works, Waterford. E

MASSEY Harris Self Lift Tractor Plows and Disc Drills in stock, ready for delivery; also Woods, Howards, Hornsby, and Pierce Plows, and Spring Implements; order early to avoid disappointment.—Mark Pusser, Carlow.

NEW eight h.p. Amanco Oil Engine, with magneto, largest Harvey Frost vulcaniser, with different mandrils for car and gas.—Matthews, Oldcastle, Co. Meath.

OIL Engines, all sizes, from stock.—The Dairy Engineering Co. of Ireland, Limited, 21 and 22 Bachelor's Walk, Dublin.

OAT Bruiser and Oat Clipper (large size) Wanted; must be in good working order; state lowest price and where can be seen.—M 1206, this office.

RANSOME'S Tractor Ploughs, Two and Three Furrow; delivery from stock. Full particulars from Ransomes, 34 Great Strand st., Dublin. 28 8

WELDING by Oxy-Acetylene Process; all classes can be handled by us; don't throw away broken castings, we can mend them for you.—The Dairy Engineering Co. of Ireland, 21/22 Bachelor's Walk, Dublin. T

WANTED, 20 h.p. Steam Engine, portable or undertype.—Allen, Creggan, Athlone. C

WANTED, 25/35 N.H.P. Undertype Engine and Boiler, with double cylinder or compound, must be in good working order and condition.—"Z 4095, Engine," this office. C

WEIGHBRIDGE—For Sale, Five Ton Pooley Weighbridge, platform 12 ft. by 6 ft.; excellent order.—Dublin Brick Co., Ltd., Dolphin's Barn. E

TIMBER.

TIMBER Expert, would estimate tonnage and value of standing or felled timber, any part of Ireland; moderate fees.—"Z 4145, Expert," this office. C

SPORTS AND PASTIMES.

GOLF Clubs, Footballs, Bladders, Covers, Jerseys, Boots, Fishing Sundries, Flash Lamps, Tennis, Hockey Sticks.—Wm. Moore, Seven Aston's quay, Dublin.

RABBIT Purse Nets, Long Nets, Hare Nets, Plover Nets, Rabbit Snares, Snaring Wire, Ferreting Sundries; lists free.—Keegan, Gunmaker, Inns quay, Dublin.

SHOOTING—We load the best Sporting Cartridges in Ireland; Rabbit Nets, Ferrets, etc.; lists free.—Garnett, Gun and Ammunition Merchant, Crampton Court, beside Empire Theatre, Dublin. T

PHOTOGRAPHY.

ENSIGN, Wellington, and Kodak Films, all sizes.—McMahon, Harcourt st., Dublin. T

YACHTS, BOATS, ETC.

KEARNEY and Co., Launch, Boat Builders, Repairers, and Marine Engineers—We are now in a position to cope with orders for the coming season; installations or Repairs to Boats carried out at our own yards; designs and specifications on application; note our address.—Kearney and Co., Ringsend, Dublin. 12 2

STEAM Barge, 67ft. by 13' 4" by 6½ft., steel hull, cargo 40 tons, with steam winch, derrick, mast, etc.; good tug; useful salvage vessel.—Thompson, Bilberry, Waterford. E

17 FOOTER, Dublin Bay, one design, recently built, full outfit, new condition, Sale or Part Exchange for serviceable cruiser, about 12 tons.—"Z 4175, Yacht," this office. D

GARDEN, FARM, BEES, ETC.

ALL Owners of Gardens to ensure best results should Sow Drummond's Vegetable and Flower Seeds; awarded over 1,000 First Prizes since 1900.—W. Drummond and Sons, 57 and 58 Dawson st. T

APPLE Trees—Large Fruiting Trees of Bramley Seedling still to offer. Particulars from Manager, Lissadell, Sligo. F

AVENUE Trees, large specimens, bargain, land required 10/10 feet.—Pennick, Nurseries, Greystones. E

ASPARAGUS, Conover's Selected, 30/- 100; Seakale, forcing size.—30, Pennick's Nurseries, Greystones. F

APPLES—Splendid Cooking and Dessert, 6/6 stone; 2 stone delivered free per tram.—Bolton Hall, Rathfarnham. D

APPLE TREES IN BEST VARIETY. Two yr. 3/-, three yr. 4/-, four yr. 5/-, and upwards. Catalogue of Fruit, Forest, Ornamental Trees, Roses, and Hedging Plants post free on application. WM. POWER & CO., NURSERYMEN, WATERFORD.

ABOUT twenty tons best saved and finest quality Old Meadow Hay, in two lots—Glenalla, Stillorgan. D

AGRICULTURAL Field Drain Pipes, 1½ to 6 inches, in stock, ready for immediate delivery to your carts or direct to farm or rail—Thomas Archer, Timber, Slate, and Clay Goods Merchant, New Wapping st., North Wall, Dublin, and at 35 Amiens st., 11 and 12 Upper Kevin st., and James's st., Dublin.

A QUANTITY of extra large Apples for Sale.—M 1236, this office. D

APPLE Trees, cooking and dessert varieties, 6 27/-, 12 52/6, packing free, carriage extra. Inspect at Rowan's, Seed, Bulb, and Plant Merchants, 51, 52 Capel st., Dublin. F

BEAUTIFUL Raspberry Canes, large red fruit, only 9/- 100.—Rourke, Thornfields, Lismagry. T

CLEAN your Fruit Trees now with Cooper's Winter Fluid. Of agents everywhere. T

CORDON trained Apple and Pear Trees, cooking and dessert varieties, 6 27/-, 12 52/6, packing free, carriage extra. Inspect at M. Rowan and Co., Seed, Bulb, and Plant Merchants, 51, 52 Capel st., Dublin. F

FRUIT Trees, all varieties, bush and trained, healthy and clean.—Ramsay, Ballsbridge. D

HEDGE Plants—Californian Privet, ideal evergreen, quick grower; 10/-, 15/-, 100.—Pennick's, Greystones. B

HAY for Sale. Apply Mount Temple, Howth road, Clontarf. D

LILY of Valley for early Flowering—Strong imported clumps, 1 1/6, 2 2/6, 3 4/-, post free; also selected "Full of Flower" Crowns, 2/9 dozen, 21/- 100. Rowan's, The "Seedsmen of Quality," 51, 52 Capel st., Dublin. F

LOGANBERRIES—Splendid 3-4 feet Fruiting Canes, each 2/6, 6 14/-, 12 27/6, packing free, carriage extra; samples 3/- post free.—M. Rowan and Co., Seed, Bulb, and Plant Merchants, 51, 52 Capel st., Dublin. F

MANGOLDS, Yellow Globe, for Sale, 40/- per ton on rail—Hughes, Avoca. X

POTATOES, both for Seed and Table use, grown from selected seed on high Wicklow land; carefully stored and graded; Dates, Arran Chiefs, Irish Queens, Windsor Castles. For particulars apply James Byrne, Springfield House, Kilbride, Wicklow.

POTATOES for Sprouting in Boxes—New Imported British Queen, Duke of York, Early Rose, Epicures, Eclipse, May Queens, Myatts Ashleaf, Puritans, Sunbeam, etc.; prices and particulars free.—M. Rowan and Co., The "Seedsmen of Quality," 51, 52 Capel st., Dublin. F

PEAR Trees, cooking and dessert varieties, 6 27/-, 12 52/6, packing free, carriage extra. Particulars free from M. Rowan and Co., Seed, Bulb, and Plant Merchants (Estab. 30 years), 51, 52 Capel st., Dublin. F

SPLENDID Tripoli Onion Plants, 2/6 100; list free.—Lodge, Gorey.

SPROUTING Boxes—I am in a position to supply any quantity of these from stock to Farmers, Seedsmen, etc., for season 1920; immediate delivery; lowest prices.—Thomas Archer, New Wapping st., Dublin; also at 11 and 12 Upper Kevin st., and 35 Amiens st., Dublin. T

SEAKALE—Rowan's Ivory White Stock, also roots for forcing or planting, 4/- dozen, 30/- 100; carriage paid, 5/- dozen, 32/6 100.—The "Seedsmen of Quality," 51, 52 Capel st., Dublin.

SWEET Peas—New Orchid Flowered, in lovely mixture, for early sowing, 1/6 ounce.—M. Rowan and Co., The "Seedsmen of Quality," 51, 52 Capel st., Dublin. F

SWEET Peas—Superb Flowering Mixture from 60 dainty varieties, now for early sowing, 1/- ounce, 8 ounces 6/-; the "Reliable Mixture," 9d. ounce, 8 ounces 4/-.—M. Rowan and Co., The "Seedsmen of Quality," 51, 52 Capel st., Dublin.

THE New American Hand Ploughs and Wheel Cultivators are labour saving and efficient implements for garden work. Can be inspected at, or particulars sent from, M. Rowan and Co., The "Seedsmen of Quality" (Estab. 1889), 51, 52 Capel st., Dublin.

FORREST'S SALE

Special Offers To-day

Household Linen Bargains AT No. 9 WICKLOW STREET

TABLE DAMASKS. 200 Irish Damask Table Cloths, a manufacturer's stock, reduced to 33⅓ per cent. below to-day's price. Every Cloth wear guaranteed. Prices—2 yds. by 2 yds., 12/11 each; 2 yds. by 2½ yds., 16/6 each; 2 yds. by 3 yds., 19/11 each. Odd Serviettes, in a variety of designs, some slightly soiled or imperfect. Reduced to almost half price. Sale prices per dozen, 13/6, 15/6 and 18/6.

BLANKETS. 175 Pairs beautiful soft White Fleecy Wool Blankets, all the most reliable makes, reduced to much under to-day's value. 35 Pairs Witney Blankets, Single Bed size. Price 42/-. 20 Pairs Witney Blankets, Double Bed size. Price, 55/- per pair. Other qualities and makes from 38/11 to 120/- per pair.

DOWN QUILTS. 150 Down Quilts, beautiful designs and colourings, well filled, reduced to bargain prices. Best quality Printed Sateen, Paisley and floral designs, with self-coloured panel and border. Colours—Green, Mauve, Pink, Navy, Old Rose, and Saxe. Sale price, Double Bed size, 49/11 to 110/-; Single Bed size, 35/6 to 48/6 each.

FOR THE KITCHEN. Imitation Chamois Dusters. Sale price, 4/6½ per ½ doz. Hemmed Check Gingham Dusters. Sale price, 4/6 per ½ doz. Strong Twill Kitchen Cloths, typed. Sale price, 7/6 per ½ doz. Glay Honeycomb Roller Towels. Sale price, 2/8 each. Chequered Tea and Glass Cloths, linen finish. Sale price, 6/11 per ½ doz.

TOWELS MUCH REDUCED. Huck Towels, beautiful fine quality, damask borders, only a limited quantity. To-day's value, 4/6. Sale price, 2/11. Other qualities. Sale price, 1/6½ to 3/6.

TURKISH TOWELS. 45 Dozen strong Turkish Towels, in white. Exceptional value. Sale price, each, 1/11½. Other qualities, white and coloured. Sale price, 1/6½ to 6/6.

PILLOW AND BOLSTER CASES AT BARGAIN PRICES. Forrest's Special Linen Finish Pillow Cases, with fancy insertion. Worth 4/6 each. Sale price, 2/9. Also Hemstitched. Sale price, 2/3. 60 Doz. Plain Linen finish Pillow Cases for strong serviceable wear. Sale price, 1/11½. Bolster Cases, linen finish. Sale price, 3/11, 4/6, 4/11. Bolster Cases, bon bon hemstitched linen finish. Sale price, 6/11 to 8/6.

BARGAINS IN SHEETS. 55 Pairs of Plain Cotton Sheets for strong wear, 70 ins. by 90 ins. Worth 18/6 per pair. Sale price, 14/6. 40 Pairs of Beautiful Pure White Twill Sheets, soft finish. Worth 22/6 per pair, 2 yds. by 2½ yds. Sale price, 17/6. 40 Pairs of Plain Linen finish Sheets, "wear guaranteed." Worth 28/6 per pair, 2 yds. by 3½ yds. Sale price, 22/6. Larger sizes at proportionate prices.

Extraordinary Sale Bargains in LACE CURTAINS. 100 Pairs, 3 yds. long, reduced to 6/6, 9/6, 10/6, 11/6, 12/6, 13/6 per pair.

Forrest & Sons, Ltd. Linen House, 9 WICKLOW ST.

GARDEN, ETC., CONTINUED.

"SEEDS OF QUALITY." 1920.

The ABOVE NEW SEASON'S CATALOGUE, which details all the latest and most praiseworthy introductions in High Grade Strains of Beautiful Flowers and Choicest Vegetables, specially selected to appeal to the Discriminating Horticulturist who seeks successful results, will be posted to all names on our register in the course of the next few days. Applications for copies from others invited.

Write and put in your Name To-day.

M. ROWAN AND CO. The "SEEDSMEN OF QUALITY," Seed, Bulb, and Plant Merchants, 51, 52 CAPEL STREET, DUBLIN. Established 1889. F

WANTED, Shallots, any quantity, up to 2 cwt.; state price.—M 1359, this office. D

WANTED, 2 tons Baled Oaten or Wheaten Straw. Price to Hughes, Avoca. X

BIRDS, POULTRY, FISH, DAIRY, &

K.L.M. IS THE RAW MATERIAL FROM WHICH EGGS ARE MADE. HENS MUST LAY WHEN FED WITH K.L.M. Price 25/- per cwt. Send for price list and samples. J. KILPATRICK, 37 CHURCH LANE, BELFAST.

POULTRY HOUSES and APPLIANCES of the most Modern Designs can be had on application to J. M. THORNTON, 18a Kenilworth road, Dublin. Durability Guaranteed. Competitive Prices Challenged.

AMERICAN Bronze Turkey Cock, second season, also A.B. Cockerel; both very healthy and vigorous.—Croly, Silverspring, Rathfarnham. C

A WHITE Runner Drakes (Taylor's best), few for disposal, 21/-, 30 more eggs.—Moatlands, Navan. D

A PEN of 20 White Leghorns, laid 120 eggs in seven days, fed on Albumen Meal, 25/- each.—Ranelagh Mills, Ranelagh.

AMERICAN Bronze Turkeys, pure Cockerels, 30/- to £2; Pullets, 30/-; all from blue stock.—Murray, Mount Murray, Bunbrosna. D

AMERICAN Mammoth Bronze Turkey Hens, Cockerels, parents prize winners; Light Sussex Pullets, 10/- each; Buff Orpington Ducks.—Mangan, Swordlestown, Naas.

BROWN Leghorn March Cockerel, Munster Institute strain, 10/-.—"Z 4144, Poultry," this office. C

BLACK Leghorns—10 Pullets for sale, finest laying strain.—Church Villa, Rathmines.

BRONZE Turkeys (Rothschild), Hens 35/-; also Aylesbury Ducks and Drakes, 12/6.—Hon. Mrs. Burgess, Crosshaven.

BROODY Hen, young Rhode, 15/- (called for).—Murray, 5 Mont Alto, Dalkey. D

BUFF Rocks, pure bred good pen, 3 1918 Hens, 3 1919 Pullets, with fine 1918 Cock; good laying strain; £3.—"Z 4163, Poultry," this office. E

CANARIES—Pair of Ranald Rollers, 50/-.—"Z 3973, Canaries," this office. C

COCKERELS for Sale, fine young birds, R.I.R., White Wyandotte, Black Leghorns.—"Z 4076, Cockerels," this office. C

COCKERELS—For Sale, R.I.R., March-April hatched, pure bred, healthy birds, 10/6 each.—Richardson, Springfield House, Dolphin's Barn, Dublin. D

CLUCKING Hen for Sale; also Eggs, 5/- dozen. Apply, before one o'clock, Miss M. Bolton, Rathnasare, Bray.

CANARIES, Larks singing; Rabbit Troughs, Breeding Cages, Seeds, Books on Birds, 4d.; Cages, Nests, Drinkers.—Keegan, Upper Ormond quay. 12 7

DAIRY Utensils, Churns, Butterworkers.—The Dairy Engineering Co. of Ireland, Limited, 21 and 22 Bachelor's Walk, Dublin. T

EGGS and Chicks now booking from my champion layers, White Wyandottes, Buff Orpingtons, White Leghorns; write for list of matings of my 311 egg strain, which holds 1st place in the world for the Wyandotte breed; catalogue free.—Mrs. Strong, Moate, Kells, Meath.

EGGS for Hatching—White Leghorns, 288 egg strain, No. 1 Pen, Hundy Farm, Belfast, 10/6 dozen, carriage paid.—Nugents, Ballycourcey, Enniscorthy. X

EGGS, New Laid, 5/- per dozen, delivered in city.—M 1391, this office.

EGGS for Hatching from Cam's 301 egg strain White Wyandottes, 10/6 per dozen; box 1/- extra.—Robert G. Hull, Glendine Cottage, Kilkenny.

FOR Sale, 4 pure bred R.I.R. Cockerels, 1919 birds, 10/6 each.—Fitzmaurice, Wykeham, Bagnalstown. C

FIVE April pure White Orpington Cockerels, 21/6 to 840 egg strain, direct from Cook's, £1 each.—"Z 3971, Poultry," this office. C

FOR Sale, Emden Geese, £1 each.—Goodbody, Ballyfore.

FOR Sale, Minorca Pullets and young Hens; good breed. Apply 27 Kenilworth Park. D

FOR Sale, Plymouth Rock Cockerel, March hatched, fine bird, 15/-, station, Mullingar.—"Z 4137, Cockerel," this office. D

FOR Sale, 100 Egg Prairie State Incubator, perfect order, £3 10/-; also five young Leghorns, hens, laying.—St. Ronan's, Orwell road, Rathgar.

FOR Sale, Black Minorca Cockerels, April hatched, beauties, 12/- each.—Gilbert, Bethel terrace, Greystones.

FOR Sale, 12 pure bred Speckled Sussex Cockerels, 1919 birds, 12/6 each. Apply the Steward, Clonard, Dundrum. E

HATCHING Eggs—Superior winter laying strain, Rhode Island Reds, 9/- dozen.—59 Trimleston road, Sandymount.

INCUBATORS for Sale, 70 egg Gloucester, £6; 55 egg Miller, £3; both perfect condition.—Mrs. Drew, Drewscourt, Charleville, Co. Cork.

INDIAN Game Cockerels for Sale, prize bred; approval.—Lorcester-Fearhyn, Clane, Co. Kildare. D

LARGE White also handsome Coloured Drakes (6 months), to Exchange for White Drakes.—Rothersay, Sutton, Co. Dublin.

LARGE Roasting Fowls, 11/6 pair; Boiling Fowls, 12/-; nice Fat Geese, 13/- each; trussed, carriage paid, cash.—Miss Rostron, Poultry Farm, Roscarbery.

MARCH Wyandotte Cockerel, Department strain, 10/-; also Exchange pure bred Runner Drake.—Hall, Knockbrack, Athenry.

PHEASANTS—Hens to Sell; also Wanted to Exchange Cock Pheasants; Mongolian blood not wanted.—W. R. Hall, Newcastle, Ballymahon. E

PRAIRIE State Incubator, 200, splendid machine; also Brooder.—Portmahon Lodge, Grand Canal.

PULLETS Wanted; say lowest price and where seen.—M 1352, Irish Times Office, Kingstown.

RUNNER Drakes for Sale, April hatched, beautiful birds, 8/- each.—"Z 4039, Poultry," this office. C

SITTINGS White Wyandottes (Barron, S. Hunter), W. Leghorns (Cam, S. Hunter), Black Minorca (Brasier, Solomon), R.I. Red (Overy, R. Hunter); 10/6 dozen, carriage paid, unfertiles replaced.—Mrs. Drew, Drewscourt, Charleville, Co. Cork. 31 6

SPLENDID large Roasting and Boiling Fowls, 12/6 pair; Fat Geese, 12/- each, trussed, post free, cash.—Miss Dickson, Poulterer, Roscarbery.

WANTED to Buy, all kinds Dairy Produce, locally.—Price, Carlow, Kingstown.

WANTED, small Incubator, perfect order, Hearson's preferred; also Foster Mother, reliable outdoor type; state price.—Dixon, New Abbey, Kilcullen. C

WANTED few Ducks, Buff Orpington or Indian Runner. Particulars to "Z 4175, Ducks," this office.

12 PULLETS, just beginning to lay. Send offers to "Z 4149, Pullets," this office.

FURNITURE, MUSIC, PIANOS, &C.

AT Highest Value—James Hill and Son, Bachelor's Walk, Purchase Furniture, Pianos, Antiques; prompt cash. T

ABOUT Furniture—Highest cash offer made by Keogh and Co., Auctioneers, Bachelor's Walk, for Furniture, Silver Plate, China, and Pianos. T

COLLARD Cottage Piano, trichord, rosewood, handsome instrument, perfect order; bargain, £46.—12 Mountpleasant parade, Ranelagh. D

COTTAGE Piano for Sale; nearly new; first class condition.—M 1142, this office. D

FOR Sale, Player-Piano, in good condition; £75; a bargain. For particulars apply "Z 4141, Piano," this office. E

GENTLEMAN Requires Secondhand Cottage Piano; state price, make.—M 1004, this office. D

GENTLEMAN requires secondhand Cottage Piano for practice; price.—M 1295, this office. C

LAWLOR, Briscoe will Buy or sell your Surplus Furniture. Auctions every Thursday.—Ormond quay. T

PIANO of high quality Wanted; good make and tone essential; send particulars, with price, etc.—M 1133, this office. D

PIANO Wanted, suitable for beginner; please state where seen, maker's name, and price.—M 1153, this office. D

PAIR Dublin made Carved Front Bureau Cabinets, Glass, Bookcase top; also large Double Press.—"Z 4163, Cabinets," this office. T

PIANO, Upright Grand, overstrung, by Feurich, of Leipzig, capital condition, 70 guineas; no dealers.—M. E. Kelly, Convalescent Cottage, Ballybrack. E

PIANO, exceptionally fine, splendid tone, all modern improvements, upright construction, upright walnut case, iron frame, by Crane, beautiful tone, £45.—M 1451, this office. D

ROLL Fall Desk Wanted, about 4ft. or 4½ ft. Give size, price.—M 1315, this office. D

WANTED, Cottage Piano immediately; waiting repairs no objection; state price.—M 1008, this office.

WANTED, English Upright Piano, at once; mention price.—M 1316, this office. D

WANTED, House Organ, at once; state maker's name and lowest price for cash.—M 1164, this office. D

WANTED, Bedroom Suite, with Mirror Wardrobe; also small Sideboard; state sizes and price.—M 1165, this office. D

YOUNG Man is open to Buy Furniture; good prices.—M 1252, this office. Z

DRESS, BOOTS, ETC.

ABOUT Clothes—Mrs. Higgins, 1 Aston's quay, gives highest prices Ladies', Gents', Children's Left Off Clothes, Jewellery, Artificial Teeth; country parcels promptly attended. T

ABOUT Clothes—Highest Prices for Left Off Clothing, Furniture, Bedding, etc.; distance no objection.—Mrs. Carey, 6 Charlemont st. and 42 Aungier st. T

ABOUT Clothes—Highest Prices for Ladies', Gents', Children's Left Off Clothing, Furniture; distance no objection.—Mrs. White, 15 Aungier st. T

ABOUT Clothes—Mrs. Cusack, 56 Aungier st., gives highest prices for Left Off Clothes, Furniture, etc.; distance no objection. T

A LADY'S Cream Jumper, only worn once; suit tall lady.—"Z 4038, Jumper," this office. C

A GOOD, fashionable Left Off Clothing Required; Costumes, Coats, 60/-; Silk Dresses, 40/-; Boots, 15/-; Sports Coats, 15/-; Blouses, 8/-; Hats, 6/-; highest for Children's Outgrown; articles returned if prices unsatisfactory; cash by return.—Mrs. Smith, 547 North Queen's st., Belfast.

A GOOD price given for Pure White Chinese Silk Embroidered Shawl; must be in perfect condition. Reply by letter only, Shaw, 15 Leinster road, Rathmines.

BLACK Seal Coat, newest shape, very smart; cost £60, sell £20; worn few times; Grey French Model Frock, £3.—"Z 3977, Dress," this office. C

BARGAIN—Blue Tweed Skirt, hand knitted Jumper to match, slight, £3; Children's Clothes cheap.—M 1309, this office.

BLACK Taffeta Skirt, Green ditto, Crepe de Chine Blouse, Jumper.—M 1293, this office. C

BROWN Tweed Belted Coat, £2; Saxe Velvet Jumper, 30/-; Brown Fur Tie, 14/-; Costume Length Donegal Tweed, £3 10/-; patterns sent.—"Z 4195, Dress," this office. D

CLOTHES—Large and small Parcels Ladies' and Gents' Left Off Clothing; highest cash prices given; country parcels prompt attention.—Mrs. Berry, 35 Great Victoria st., Belfast. X

FRENCH Dressmaking, Tailoring, Designing—Madame Clare, 35 Nassau st.—Customers' Materials Made Up, Renovations, Remodelling, latest styles. Furs Remodelled. T

FOR Sale, Musquash Coat; bargain.—M 1555, this office. D

FOR Sale, Lady's warm Brown Topcoat, Tweed Overcoat, also Showercoat, good condition.—R O 391, Irish Times Office, Rathmines.

FOR Sale, Tweed Costume, Braided Black Dress and Coat, Black and Brown Velour Hats, Black Satin Evening Shoes, size 7.—M 1348, this office.

FOR Sale, Bodice of Arts Gown, large size, as good as new; Sell cheap.—M 1240, this office. D

FOR Sale, Grey Velour Hat, as new, cost 45/-, sell 35/- or nearest; Black Wolf Fur and Muff, 25/-.—"Z 4183, Dress," this office. E

GENT'S Motor Coat, £10; Grey Overcoat, £6; new Dinner Suit, £6; Dress Suit, £5.—Lonsdale, Dapp Street, 40 Dawson st. E

GENTLEMAN'S Dark Grey Suit for Sale, unworn, made by best tailor.—M 1294, this office. D

HIGHEST Prices given by return post for all Left Off Clothes; established 60 years.—Mrs. Mann, 67 Donegall Pass, Belfast.

IRISH Lace; half price; first prize workers.—Minnie Smith Department, 44 Mary st., Dublin.

LADIES' Costume and Overcoating Cloths—Coverts, Gabardines, Serges, Tweeds, Cottons. Purchase direct from the manufacturers. Write for patterns.—British Woollen Co., 21 Aston's quay, Dublin.

LADY'S Navy Crepe-de-Chine Frock, also Silk Stockinette Jumper.—"Z 3979," this office. C

LADIES have this Coney Coats, new, sell at sacrifice; full figure; cost £50, sell £30 cash.—"Coney," Irish Times Office, Kingstown.

ORDERS Wanted for Knitting, Coats, 25/-; Jumpers, 20/-, customers supplying wool.—"Z 4122, Coats," this office.

PRETTY Shale Green Rucked Plush Toque, trimmed ospreys, quite smart, worn once; cost 16/11, take 10/-.—T. O., Irish Times Office, Kingstown.

RAILWAY Lost Property—500 Ladies' and Gents' heavy Winter Overcoats, from 15/-; 500 Umbrellas, Silk Mixtures, 3/6; 50 Pairs Ladies' Gaiters, 1/9; 100 Rubber Sheets, 1/6 and 2/6; 100 New Blankets, 10/-; 100 Fur Necklets, 10/6, prices sent.—W. Cullen, Agent, 53 Lower Sackville st., and 9a Grafton st., Dublin. (No connection with others.) T

SUPERIOR Black Overcoat, suit professional man, medium build, £5; approval.—M 1364, this office.

TWEED Costume, nearly new, suit figure 34" waist, bust by appointment; cheap.—M 1355, this office. D

TAILORED Dark Green Costume, uncut, ... best Highland tweed; bust 38 inches, waist 29 inches, skirt 37 inches.—22 Chelmsford road, Ranelagh.

WANTED, Officer's Field Boots, Tread Ridge Breeches, Trench Coat.—M 811, this office. C

WANTED, Dress Suit, height 5ft. 9in., chest 42in.; lowest price.—M 1371, this office. D

WANTED, a pair Lady's strong Boots, fives, brown or black. Price to M 1251, this office. C

WANTED, Overcoat, Suit, good condition; price must be moderate.—M 1388, this office. D

WANTED, Undergraduate's Gown, large size.—"Z 4199, Gown," this office. E

WANTED, large Skunk Collar for coat, good condition.—"Z 4180, Coat," this office. D

HORSES, HARNESS, VEHICLES, &c.

ALESBURY TRAPS. NOTED GOLD MEDAL TUB, TONNEAU, ALL WEATHER, AND HOODED CARS. SEVERAL CHEAP SECONDHAND CARS. Catalogues from ALESBURY BROS., EDENDERRY, KING'S Co. Showrooms, 5 LINCOLN PLACE, Westland Row, Dublin.

AT T. J. Callaghan and Co., Ltd., 15 to 16 Dame st.—Horse Clothing and all Stable Requisites; moderate prices. T

BACK to Bat's Trap, iron tyres, 14½ hands, for Sale; cheap.—Hillsoville, Ardee road, Rathmines road.

FOR Sale, a splendid Ralli Trap, lancewood shafts, as new, to fit a horse 15 hands or so; also three Hack Cars.—"Z 4137, Trap," this office. D

FOR Sale, Turnout, complete, Tub Trap, by Alesbury, practically new; Cob, 15.1 hands, age 5 years, sound, perfect jumper, also a good ride; Harness, new; price £115.—Major Power, Kilworth, Co. Cork. X

HARNESS for Gig, Cob, and Pony, also Cart Harness, cheap.—Smith's, saddlers, 43 Marlborough st., Dublin.

HUNTER for Sale, bay gelding, rising 6, about 15.2, by Cassock Chase, hunted with Bray Harriers, a good jumper. Apply 38 Lower Camden st.; stables rear 58 Harcourt st. E

HARNESS—Best quality Cart and Gig Harness; large selection.—Morgan's, Kevin st. E

LIGHT Landau, one or pair; single Victoria; square fronted Brougham; Raleigh Cart; list makers; all rubber shod; accept £120 lot; clear immediately.—"Z 4161, Landau," this office. D

LIGHT Dog Cart or Buggy Wanted for Pony 13.2, rubber tyres. Apply Mr. Cameron, Dunboyne. D

RUBBER Tyres, all sizes, fitted at short notice.—The City Wheel Works, Ltd., Great Brunswick st. T

RUBBER TYRES—Any pattern fitted to your wheels while you wait. Materials and workmanship guaranteed. J. W. and T. CONNOLLY, LTD., "Ideal" Tyre and Wheel Works, 58 TOWNSEND STREET, DUBLIN. 78 31

RUBBER Tyres, Clincher and Wired-on, fitted wheels day of arrival. Inquiries invited.—Cuddy, Curragh Camp. X

SPLENDID Hunting Pony, 14.3, 8 years, great leaper, cheap.—18 Richmond place, Portobello, Dublin. E

VICTORIA for Sale; cheap.—M 1308, this office. D

WANTED, in sets of four, 8" to 10" C.I. Wheels, 2" tyres; state lowest price.—"Z 4010, Wheels," this office. C

WEIGHT Carrying Hunter for Sale, up to 16 stone, hunting to date, guaranteed a perfect performer; also 6 Hunting Saddles, in perfect condition, and fully mounted.—Peters, Seaburb st., Dublin. E

WANTED, Inside Trap, rubber or iron tyres, to fit pony 13½ hands; state lowest price and where can be seen.—"Z 4098, Trap," this office. E

WANTED, Spring Cart to fit pony, 12 hands; must be in perfect order; state lowest price and where to be seen.—M 1374, this office. E

LIVE STOCK, DOGS, ETC.

A SPLENDID lot Kerry Blue Terriers, Cockers and Setters.—25 Tram Cottages, Blackrock. C

AIREDALE Pups for Sale, champion bred; champion.—Fitzgerald, Tram terrace, Blackrock, Dublin. D

A FOUR Year Old Cow, second calf, time up 1st March, excellent milker; also nice half bred Kerry Heifer, due 9th March, very promising.—Kenna, Brewery, Dungarvan.

BEAUTIFUL young Collie, lovely white Pomeranian Puppy, perfect specimens.—177 North Circular road. D

COCKER beautifully feathered, also beautiful Sable and White Collie Males; also grand Irish and Fox Terriers; cheap.—37 Aungier st.

CHOICE Kerry and Dexter Springers, also freshly calved Cows.—Grove Gardens, Rathgar Park.

FOR Sale, Red Setter Bitch, 8 months old. Apply Mullen Glinakin, Grindle, Cashel, Co.

FOR Sale, Springer, also Red Dexter; price £25. Apply Marshall, Cabinteely.

FOR Sale, one Belgian Hare Doe, age about eight months; cheap 5/-, carriage paid.—"Z 4120, Hare," this office.

FRESH calved Cow, good milker, cheap; overstocked.—Kennedy, Rathgar.

FOR Sale, Pure Bred Cocker Spaniel Bitch, aged 12 months, price £2 10s. Apply Captain St. Stephen's, Inchbraun, Enfield, Co. Meath.

GREYHOUND, pure bred, for Sale; registered name.—Carrick-on-Tocks. Apply 97 Grove Park, Rathmines.

IRISH Water Spaniel, beautiful brown bitch, champion pedigree. Full particulars, Miss Tyrrell, Kilmoon, Drumcondra Cottage.

MRS. Hampden Shaw has lovely Pug Puppies, 10 weeks old, sire champion Torres Joseph, sale.—Proby square, Blackrock.

PEDIGREE English Springer Spaniel Pups, liver and white, 10 weeks.—Stanley, Roxborough, Loughrea.

PEKINGESE Puppies for Sale, most colours, beauties, champion bred, cheap. Apply 1 Dolphin terrace, South Circular road. E

PEDIGREE Wire Hair Fox Terrier Dog for Sale, 14 months, good rabbiter and ratter, also splendid watch dog. Apply J. Henderson, Ballinasloe, Abbey, Tipperary.

SETTER Puppy, female, 6 months; Laverack and red setters.—Kiely, Brewery, Dungarvan.

CONTINUED ON PAGE 3.

SWITZER'S SALE

Write for full Illustrated Sale List.

Some Special Offers in

See to-morrow's "Irish Times" for more bargains.

Toilet Requisites.

During our Sale we are making a special clearance of Fancy Soaps, Perfumes, Powders, Face Creams, Hair Oils, &c., which were bought some considerable time ago under much more favourable circumstances than those prevailing to-day. The margin of profit does not permit a large reduction in some instances, but those who look ahead and buy now will effect a substantial saving on the advanced prices which will rule later on.

No. 14—Pure Violet Powder, 10½d. per box. Wild Apple Blossom Face Powder, 10½d. box. Albaroze Toilet Powder, 10½d. box. "TWINKO." Cleans hands in a twinkle; non-irritant. Keeps them smooth, white, and in perfect condition. For motorists, cyclists, housework, etc., 7½d. per tin.

EAU DE COLOGNE. Eau de Cologne, genuine 1578 brand, made from the very finest materials, cooling and refreshing, 6/6 per bottle.

Special Value — Bath Tablets of finest Milled Soap, delightfully perfumed with the following odours—Eau de Cologne, Lavender, Verbena, Sweet Pea, Violette, Carnation, Peau d'Espagne, Wallflower, Jockey Club. Sale price, 10½d. per tablet.

Concentrated Extract of Flowers and Honey, strengthens and promotes the growth of the hair, giving it a soft and brilliant appearance, price, 3/3, 5/-.

Lavender Water, genuine 1578 brand, distilled from an ancient and reliable recipe (well matured), 3/3 per bottle.

We Pay Postage on Purchases

Kolynos Dental Cream 1/3 Tube

Our Special Brilliantine, deliciously perfumed, imparting a natural and beautiful gloss to the hair. Price 1/1½ per bottle.

No. 21—COLD CREAM TOILET SOAP, soothing and refreshing, 5d. tablet. BUTTERMILK TOILET SOAP, delicately perfumed, 5d. tablet. GLYCERINE AND CUCUMBER TOILET SOAP, extra quality, triple milled, guaranteed to be perfectly pure, absolutely neutral, and a perfect emollient to the skin, 5d. tablet.

Bath Crystals. Highly perfumed Odours—Verbena, Geranium, Lavender, Eau de Cologne and Rose. Price, 2/4½ per bottle.

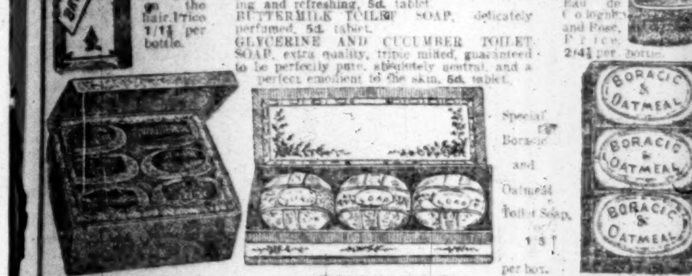

Special Boracic and Oatmeal Toilet Soap, 1/3 per box.

French Finest Milled Toilet Soap (extraordinary value), in boxes of 12 tablets, assorted perfumes: 3 each box Carnation, Lavender, Sandal Wood, White Rose, and Glycerine, etc., price 4/- per box.

No. 17—HIGH-CLASS TOILET SOAP, exquisitely perfumed, 5/3 per box of 3 tablets.

Witch Hazel Foam is a cooling, non-greasy preparation and an excellent emollient for tender skins, 11d. per jar.

THREE SPECIAL TOILET SOAPS. No. 25—FRAGRANT VERBENA TOILET SOAP. Highly recommended, 10½d. per bar. REAL VIOLET OATMEAL TOILET SOAP, delicately perfumed and soothing to the skin, 10½d. per bar. GENUINE EAU DE COLOGNE SOAP, 10½d. per bar.

Glycerine and Cucumber Cream, a non-greasy preparation for roughness of the skin, 11d. per jar.

Glycerine and Cucumber Cream, 11d., 1/4 jar.

We pay Carriage. Write to Switzer's.

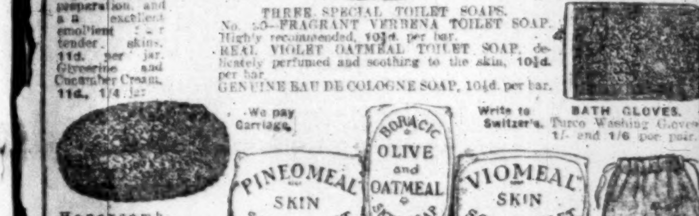

BATH GLOVES. Turco Washing Gloves, 1/- and 1/6 per pair.

Honeycomb Sponges, practically unprocurable at present. Toilet size, 1/9, 2/6, 2/11, 3/6. Bath size, 4/11, 7/6, 9/6.

No. 19—PINEOMEAL AND VIOMEAL TOILET SOAPS, highly beneficial for the skin, price 6½d. tablet. BORACIC, OLIVE, AND OATMEAL, antiseptic, a balm for the skin, price 6½d. per tablet.

SPONGE BAGS. In fancy waterproof Checks, prices 1/2, 1/3, 1/6, 1/9. Skin Sponge Bags, of high quality, in assorted colours; price 3/-.

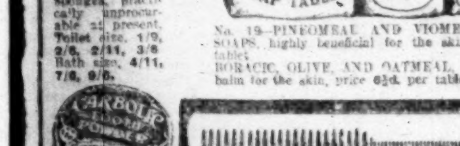

TOOTH POWDER. Carbolic Tooth Powder, for cleansing and preserving the teeth and gums. An agreeable and hygienic dentifrice, price 10½d. each.

Remarkable value in Dressing Combs. Special Line—Horn Dressing Combs, 8 inches long. Sale price, 6d. each. White Dressing Combs. Sale price, 2/- and 3/3 each.

For travelling, holds soap, nail, and tooth brushes, comb, etc., thoroughly waterproof, price 11/6, 5/11, 4/6.

Shopping Bags. This Waterproofed Shopping Bag solves the parcel paper problem for ladies who carry home their purchases.

Savon Jasmin del Pais, 6 Tablets in Cabinet; Price 3/6 per box.

Savon Jasmin del Pais Toilet Soap, exquisitely perfumed. Exclusive to Switzer's; 3 tablets in white attractive box, 3/3 per box.

Kindly enclose Cash with Orders if you have no account.

Our Special Shopping Bag, most essential for shopping owing to the great shortage of wrapping paper, made of strong Black Waterproof Cloth, in 3 sizes, assorted colours (as illustrated). No. 1, 11 x 8 ins., 3/6; No. 2, 11 x 8½ inches, 4/6; No. 3, 12 x 9½ ins., 5/6. Cheaper qualities at 2/6, 3/6, and 3/11 each.

Telephones 2405, 2406. Telegrams Switzer.

Switzer & Co. Ltd. Grafton St. Dublin

LIVE STOCK, ETC., CONTD. (FROM PAGE 2)

SALE, Pedigree Female Bull Puppies, born October 21st, 1919. Apply Mrs. H. Carrigan, Ardee, Tipperary.

WANTED, Retriever Bitch Puppy, 6 to 12 months untrained, good working strain; Labrador preferred.—"Z 4100, Dog," this office.

YOUNG Goat for Sale, good strain.—Gallagan, Strawberry Beds, Chapelizod.

TUITIONS AND SCHOLASTIC.

ALL Professional Prelims. and University Entrances, Oral and Correspondence. Success list and particulars. McGUIRE'S COLLEGE, Sackville st., Dublin. T

ALL Professional and University Preliminaries.—Thorough and rapid preparation for Solicitors, Surgeons, Veterinary, Pharmaceutical Preliminaries, University Entrances; Day, Evening, Correspondence Courses.—M. St. George Beakey, 9 Molesworth street, Dublin. F

ALL ordinary Examinations Prepared for by experienced Matriculational and ex-Classical Scholar.—Warren, 5 Lincoln place. S

ALL University and Professional Prelims., Oral, Correspondence Tuition.—F. I. Blandon, B.A., Higher Diploma Education, 8 Belgrave Park, Rathmines.

ART of Dressmaking, 2/6.—Miss Lynch, Rathmines; "Universal" System, 18 Duke st. Y

DRESSMAKING, Needlework, Embroidery Classes (central), Rostrevor; Private Lessons; competent teacher; certificated.—R O 364, Irish Times Office, Rathmines.

DISENGAGED, experienced Visiting Governess, Protestant. Please write 95 Lower Beechwood avenue, Ranelagh.

DANCING—Beginners' Classes, afternoon and nightly; Lessons any time.—Graham, 35 North George's street.

DRILL Instructress—Indian Clubs, Swedish, etc.; Dancing; would teach 2 to 3 hours weekly.—M 1169, this office.

DANCING Private Lessons, 2/6, Dublin.—M 1315, this office.

DOCTOR (R.C.) requires Board Residence for his son, nearly 17, studying for University Matriculation; family or grinder with son studying for Matriculation preferred. Address M 1398, this office.

DOCTOR'S Daughter, experienced Teacher, has morning hours free, 10.30 to 1, young children; English, French, music; testimonials, references.—M 1404, this office. D

EXPERIENCED Mistress requires residential position; English, Latin, French, German, mathematics.—M 1361, this office.

FRENCH Classes, afternoons and evenings; also Private Lessons; preparation for Exams.—Mlle. Brunet (second floor), Lincoln Chambers, Lincoln place. X

GOVERNESS, disengaged, young, experienced, teaches music, drawing, usual subjects, languages; Dublin preferred.—"Z 3979, Governess," this office. C

GOVERNESS, experienced teacher, Protestant, under 40; English, French, music; entire charge gentleman's family; salary from £30.—"Z 3950, Governess," this office.

GOVERNESS (Protestant), re-engagement; usual subjects, music, French, drawing, needlework.—"Z 4123, Governess," this office.

KENMARE College Lessons, reopens January 13th. Boarders return 12th. Mistress required daily. C

KINGSTOWN Ladies' College—Large Staff of Teachers; preparation for Intermediate, Cambridge, Locals, Music, and Commercial Examinations.—Miss Fitzgerald, Principal.

LADY, formerly Principal Assistant in Rathmines School (Dr. Benson's), takes a few Pupils; special attention given to backward boys.—M 960, this office.

METROPOLITAN College—Commercial and Secretarial Training. Prospectus free.—100 Lower Mount street. T

M.A., registered, qualified to Teach Chemistry or Physics, all grades, desires post.—M 1157, this office. D

TUITIONS CONTINUED.

NURSERY Governess desires post Dublin suburbs; would travel; good needlewoman; excellent references.—R O 390, Irish Times Office, Rathmines.

NURSERY Governess R.C. desires post; experienced, very successful teaching and managing children; state salary.—"Z 4150, Governess," this office.

PRIVATE and Class Lessons in French by Native Teacher. For further information apply to Principal, 22 Ely place.

SHORTHAND Typewriting Taught half usual fees; private tuition.—Murphy, 15 Appian Way.

TOPICAL Photographs of Irish Events in the public eye appear in the "Weekly Irish Times." On sale to-day, price 1d., at all newsagents.

VISITING Governess, experienced teacher; Latin, French, music.—Miss Becky, Dalkey.

WOODVILLE, Abberleix—Girls' Intermediate and Collegiate Boarding and Day School will (D.V.) reopen January 12.

GOVERNESSES AND TUTORS WANTED.

AGENT FOR GOVERNESSES AND SCHOOLS. Miss Bellingham Todd, 5 Grafton st., Dublin. Advises Parents and Managers. Interviews arranged.

DANCING and Singing; state terms and time for lessons. Address M 1243, this office.

GOVERNESS, R.C., required immediately to take charge of one boy, six years; salary £30 per annum; comfortable home.—"Z 4083, Governess," this office.

MISTRESS Wanted for Killeagh Church School on roll; salary £78 (including bonus) and free residence; would suit pensioner under N.E.—Flaherty, Killeagh, Co. Cork.

WANTED, Visiting Governess daily, 10 to 1 or 10 to 1.30; Protestant gentlewoman.—"Z 4080, Governess," this office.

WANTED, Nursery Governess, R.C., three children aged 7, 6, and 3 years; country place; lessons and music. Apply, with full particulars and state salary, to Mrs. Ranon, Broughal Castle, Frankford, King's County.

WANTED immediately, a Student Teacher, four hours, near Rathgar and Ranelagh; girl from school might appreciate advantages in return for service. Apply "Z 4068, Teacher," this office.

WANTED, Governess (Protestant), two girls, 11, 9, country district.—"Z 4099, Governess," this office.

WANTED immediately, Mistress for Mayo County) National School (average 15, N.E.) and £3 local aid; church music; free house and school, good garden, and field containing one acre. Apply, with references, to Rev. P. D. Irwin, Ballykinvarga, Carlow.

WANTED, Governess (Protestant) for country; two children, eldest 11, commercial; send copies testimonials.—Cooper, Cooper Hill, Clarina.

WANTED, Governess (I.C.) for a girl of 14, usual subjects; quiet country place. Apply Mrs. Stine, High Park, Cahirconlish, Co. Limerick.

WANTED for Co. Tipperary, Nursery Governess, 25 to 35 years, I.C., teach girl 8, boy 6, essential; Carwen method preferred; send copy of any salary, and references; can arrange interview.—"Z 3937," this office.

WANTED, young Lady, R.C., teach first lessons, music, two children, daily, 10.30 to 12.30; circle; state terms.—M 1296, this office.

WANTED, Nursery Governess, R.C.; Dundrum district; two children 7 and 9 years; fluent French; state age, salary required, and send references.—M 1301, this office.

WANTED, Lady, Protestant, as Nursery Governess or Mother's Help, country; teach first lessons, with copies references, salary expected, to "Z 4062, Governess," this office.

WANTED, Governess, daily, 10 to 12 (letter) 36 Wellington road, Dublin.

SWITZER'S SALE

Write for full Illustrated Sale List.

Some Special Offers in

See to-morrow's "Irish Times" for more bargains.

Toilet Requisites.

During our Sale we are making a special clearance of Fancy Soaps, Perfumes, Powders, Face Creams, Hair Oils, &c., which were bought some considerable time ago under much more favourable circumstances than those prevailing to-day. The margin of profit does not permit a large reduction in some instances, but those who look ahead and buy now will effect a substantial saving on the advanced prices which will rule later on.

No. 14—Pure Violet Powder, 10½d. per box. Wild Apple Blossom Face Powder, 10½d. box. Charose Toilet Powder, 10½d. box. "TWINKO." Cleans hands in a twinkle; non-irritant. Keeps them smooth, white, and in perfect condition. For motorists, cyclists, housewives, etc., 7½d. per tin.

EAU DE COLOGNE. Eau de Cologne, genuine 167B brand, made from the very finest materials, cooling and refreshing, 6/6 per bottle.

Special Value—Bath Tablets of finest Milled Soap, delightfully perfumed with the following odours—Eau de Cologne, Lavender, Verbena, Sweet Pea, Violette, Carnation, Peau d'Espagne, Wallflower, Jockey Club. Sale price, 10½d. per tablet.

Concentrated Extract of Flowers and Honey, strengthens and promotes the growth of the hair, giving it a soft and brilliant appearance, price, 3/3, 5/-.

Lavender Water, genuine 167B brand, distilled from an ancient and reliable recipe (well matured), 3/3 per bottle.

We Pay Postage on Purchases

Kolynos Dental Cream 1/3 Tube

Our Special Brilliantine, deliciously perfumed, imparting a natural and beautiful gloss to the hair. Price 1/1½ per bottle.

Bath Crystals. Highly perfumed Odours—Verbena, Geranium, Lavender, Eau de Cologne, and Rose. Price, 2/4½ per bottle.

No. 21—COLD CREAM TOILET SOAP, soothing and refreshing, 5d. tablet. BUTTERMILK TOILET SOAP, delicately perfumed, 5d. tablet. GLYCERINE AND CUCUMBER TOILET SOAP, extra quality, triple milled, guaranteed to be perfectly pure, absolutely neutral, and a perfect emollient to the skin, 5d. tablet.

Special Boracic and Oatmeal Toilet Soap, 1/3 per box.

French Finest Milled Toilet Soap (extraordinary value), in boxes of 12 tablets, assorted perfumes in each box—Carnation, Lavender, Sandal Wood, White Rose, and Glycerine, etc., price 4/- per box.

No. 17—HIGH-CLASS TOILET SOAP, exquisitely perfumed, 5/3 per box of 3 tablets.

Witch Hazel Foam is a cooling, non-greasy preparation, and an excellent emollient for tender skins, 11d. per jar. Glycerine and Cucumber Cream, 11d., 1/4 jar.

Glycerine and Cucumber Cream, a non-greasy preparation for roughness of the skin, 11d. per jar.

THREE SPECIAL TOILET SOAPS. No. 10—FRAGRANT VERBENA TOILET SOAP. Highly recommended, 10½d. per bar. REAL VIOLET OATMEAL TOILET SOAP, delicately perfumed and soothing to the skin, 10½d. per bar. GENUINE EAU DE COLOGNE SOAP, 10½d. per bar.

BATH GLOVES. Turco Washing Gloves, 1/- and 1/6 per pair.

We pay Carriage. Write to Switzer's.

Honeycomb Sponges, practically unprocurable at present. Toilet size, 1/9, 2/6, 2/11, 3/6. Bath size, 4/11, 7/6, 9/6.

No. 19—PINEOMEAL AND VIOMEAL TOILET SOAPS, highly beneficial for the skin, price 6½d. tablet. BORACIC, OLIVE, AND OATMEAL, antiseptic, a balm for the skin, price 6½d. per tablet.

SPONGE BAGS. In fancy waterproof Checks, prices, 1/2, 1/3, 1/6, 1/9. Oil Skin Sponge Bags of high quality, in assorted colours, price, 3/-.

TOOTH POWDER. Carbolic Tooth Powder, for cleansing and preserving the teeth and gums. An agreeable and hygienic dentifrice, price 10½d. each.

Remarkable value in Dressing Combs. Special Line—Horn Dressing Combs, 8 inches long. Sale price, 6d. each. White Dressing Combs. Sale price, 2/- and 3/3 each.

For travelling, holds soap, nail, and tooth brushes, comb, etc., thoroughly waterproof, price, 11/6, 5/11, 4/6.

Shopping Bags

This Waterproofed Shopping Bag solves the parcel paper problem for ladies who carry home their purchases

Savon Jasmin del Pais. 5 Tablets in box (Switzer's). Price 3/6 per box.

Savon Jasmin del Pais Toilet Soap, exquisitely perfumed (Exclusive to Switzer's), 3 tablets in white attractive box, 3/3 per box.

Kindly enclose Cash with Orders if you have no account.

Our Special Shopping Bag, most essential for shopping owing to the great shortage of wrapping paper, made of strong Black Waterproof Cloth, in 3 sizes, assorted colours (as illustrated). No. 1, 11 x 8 ins., 3/6; No. 2, 11 x 8½ inches, 4/6; No. 3, 12 x 9½ ins., 5/6. Cheaper qualities at 2/6, 3/6, and 3/11 each.

Telephones 2405, 2406. Telegrams Switzer.

Switzer & Co. Ltd. Grafton St. Dublin.

SPORTING NEWS.

GATWICK MEETING—THIS DAY.

PROGRAMME.

1.0—LEATHERHEAD 'CHASE, £200. 3 m.

		age	st.	lb.
RILLET (Mr. H. Rich)	Gwilt	a	12	0
PLATONIC (Mr. E. Goby)	Goby	a	11	12
BATH (Mrs. Brownlee)	Slevier	a	11	12
RED FLAME (Capt. Fuller)	Private	a	11	7

(The above have arrived.)

SIMON THE TANNER (Mr. Leveson-Gower)		a	12	5
ECLAIREUR (Mr. R. Wigram)	Poole	a	12	5
OUR BOY (Mrs. D. Preston)	Hammond	a	12	5
LOOPIAN (Mr. R. Gates)	A. Nightingall	a	12	5
KARNAK (Maj. G. Henderson)	Private	a	12	0
WATERSHIELD (Capt. Mackay)	Private	a	12	0
FLAXSEED (Capt. J. Mackay)	Private	a	12	0
MINSTREL PARK (Mr. Bottomley)	Hare	a	11	12
RATHLEAGUE (Mr. E. Percy)	Gordon	a	11	12
GEORGE B. (Mr. W. Lea)	Lea	a	11	12
MOZZEL (Mr. F. W. Ingram)	Poole	a	11	12
FLOATER (Mr. J. Clappen)	Owner	6	11	7
QUARI (Mr. W. Hopkins)	Killaloe	5	11	7

1.30—HORLEY HURDLE, £200. 2 m.

		age	st.	lb.
MUTTON CUTLETS (Mr. T. Greenwood)	Schofield	a	11	5
FLAMING FIRE (Mr. G. Barclay)	Tabor	a	11	0
PRINCE DANILO (Mr. B. Bayliss)	Private	6	11	0

(The above have arrived.)

GERMISTON (Mr. R. Gates)	A. Nightingall	a	11	12
MONARD (Mr. R. Gore)	Gore	a	11	12
ROYAL AID (Mr. F. Needham)	Private	a	11	12
SIMON THE CELLARER (Mr. V. Lambourne)	Gwilt	6	11	7
RED TARTAN (Mr. G. Parker)	Private	a	11	7
MARIUS (Mr. A. Tennant)	Turner	a	11	5
DOUBLE DECK (Mr. H. Curtis)	Poole	6	11	5
ANGUS (Mr. J. Cramp)	Hammond	a	11	5
THE GUNYAH (Mr. A. Howeson)	Nightingall	a	11	5
MUSCOVADO (Mr. H. Curtis)	Poole	6	11	5
PHROSIE (Lt.-Col. C. Prior)	Private	5	11	5
LONGERLINE (Mr. Bottomley)	Hare	5	11	1
NOISETTE (Mr. F. Cundell)	Cundell	6	11	0
FLAVIA (Mr. W. Benshall)	Private	6	11	0
TANTALUS (Miss C. Reardon)	Private	6	11	0
MAYHAP (Col. Sir G. Abercromby)	Gore	6	11	0
FLYING SIMON (Mr. R. Dill)	Lay	6	11	0
LIFEBUOY (Col. Leslie)	Hastings	6	11	0
GRANDAD (Mr. H. Molson)	Rintoul	a	11	0
BAYNARDS (Mr. Bottomley)	Hare	5	10	10
CATALOGUE (Mrs. T. Brinckman)	Private	5	10	10
CITRON (Mr. E. Caldicott)	Caldicott	5	10	10
TARNOPOL (Mr. J. Coleman)	Coleman	5	10	10
MANDA (Mr. E. Wood)	Private	5	10	10
FLYING BUCK (Mr. Carvalho)	Killaloe	4	10	7
SPOTLIGHT (Mrs. Preston)	Hammond	4	10	7
KINCRAIG (Mr. Sangster)	Godfrey	4	10	7
YOUNG LOVER (Mr. T. Greenwood)	Schofield	4	10	5
GEORDIE (Mr. M. Rhodes)	Owner	4	10	0

2.0—PURLEY 'CHASE, £250. 2 m.

		age	st.	lb.
THE BORE (Mr. H. Brown)	H. Brown	a	11	6

(The above have arrived.)

BERNSTEIN (Lord Lonsdale)	Gore	a	12	7
LOCH ALLEN (Mr. V. Samuel)	Gore	a	12	1
BELL TOLL (Mr. H. Chappell)	Dodd	a	11	11
VERMOUTH (Mr. P. Heybourn)	J. Bell	a	11	9
STRAIGHT AHEAD (Mr. W. Charters)	Orbell	a	11	9
MACMERRY (Mr. H. Bottomley)	Hare	a	11	6
CRESLEY (Lord Lonsdale)	Gore	a	11	5
MINSTREL PARK (Mr. H. Bottomley)	Hare	a	11	1
IRISH CHEER (Mr. F. Sowburn)	T. Fitton	a	11	0
PRESTISSIMA (Mr. F. Powell)	A. Day	6	10	13

2.30—REIGATE HURDLE (Class 2), £100. 2 m.

		age	st.	lb.
GALLY STRICKLAND (Mr. M. Rhodes)	M. Rhodes	5	11	5

(The above have arrived.)

SON O' MELTON (Mme. M. Varipati)	Butchers	a	12	7
TOPSY'S BABY (Lady Gordon)	Payne	a	12	4
CARSON (Mr. F. Wilmot)	Poole	a	12	2
LADY CRAIGIE (Mr. J. Innes)	Hampson	6	12	0
MUSCOVADO (Mr. H. Curtis)	Poole	6	12	0
WINGMAN (Mr. H. Brown)	Brown	a	11	11
ROCKSPEIT (Mr. T. Edge)		a	11	11
LATCH (Mrs. H. Peel)	Escott	6	11	11
ST. GINGOULPH (Dr. Dixon)	Pope	5	11	8
CHARIOT (Mr. H. Young)	H. Young	5	11	8
TUNWORTH (Mr. H. Bradford)	Owner	5	11	7
SAINTLY MAUDE (Mr. J. Dennis)	C. Young	6	11	6
SOIXANTE QUINZE (Mr. F. Ingram)	Poole	5	11	6
COMMON OCCURRENCE (Mr. H. Hotblack)	Law	5	11	4
HERODE-AGRIPPA (Mr. R. Wigram)	Poole	a	11	2
BROWNSTOWN BELLE (Maj D. Davies)	Clappen	6	11	2
ARTISTRY (Mr. W. Lea)	J. Lea	6	10	12

3.0—CRAWLEY 'CHASE (Class 1), £150. 3 m.

		age	st.	lb.
SQUARE DANCE (Mr. P. Matthey)	Pope	a	11	13
GENERAL SAXHAM (Mrs. J. Putnam)	Private	a	11	3
BALLINCARROONA (Maj. I. Straker)	Hall	a	11	3
WAVEBEAM (Maj. I. Straker)	F. Hartigan	a	11	2

(The above have arrived.)

BERNSTEIN (Lord Lonsdale)	Gore	a	13	7
SHAUN SPADAH (Mr. T. McAlpine)	Hyams	a	12	3
SERGEANT MURPHY (Mr. M. Benson)	Hyams	a	12	3
LOCH ALLEN (Mr. V. Samuel)	Gore	a	12	1
VALENTINE MAHER (Mr. F. Ingram)	Poole	a	11	10
NEUROTIC (Mr. R. Wigram)	Poole	a	10	9
SCHOOLMONEY (Mr. P. Savill)	Law	a	10	8
SPOIL FIVE (Mr. F. Ingram)	Poole	a	10	5

3.25—FOUR-YEAR-OLD HURDLE, £200. 2 m.

		st.	lb.
POTENTATE (Mr. J. Potter)	Wootton	11	2
MAINSAIL (Lady Nelson)	Hastings	10	12

(The above have arrived.)

IRISH FAIR (Mr. H. Bottomley)	Hare	12	7
ULLESKELF (Mr. H. Stewart)	Woodman	12	7
HANWAY (Mrs. C. de Mestre)	De Mestre	12	4
FARM GAMP (Mr. T. Walsh)	W. Nightingall	12	2
KABOODLES (Mr. J. de Rothschild)	Pratt	12	2
SAM TEMPLE (Mr. J. Orbell)	Orbell	11	11
TOLEOL (Mr. R. Jeffrey)	De Mestre	11	11
SIMON'S CRAFT (Mr. T. Edge)	Poole	11	9
HENRY B. (Mr. A. Bowen)	F. Hunt	11	8
BOMBPROOF (Mr. O. Carlton)	Pope	11	8
ROYAL RAIDER (Mr. H. Curtis)	Poole	11	7
ST. GEORGE (Mr. Sangster)	Godfrey	11	7
AYRSHIRE QUEEN (Mr. G. Chevan)	Private	11	7
STORM WITCH (Mr. H. Bottomley)	Hare	11	4
PRIORITY (Mr. T. McAlpine)	Hyams	11	2
LOUBOY (Capt. Willoughby Norrie)	Fetherstonhaugh	11	1
NOVELETTE (Maj. D. Davies)	Clappen	11	1
ZANZIBAR (Lt.-Col. Romer)	Killaloe	11	0
INTERROGATION (Mr. P. Ellison)	Fitton	10	12
MAGIC BOY (Mr. R. Bradford)	Bradford	10	12
PROLIFIC (Mr. E. Short)	Pope	10	12
KINCRAIG (Mr. Sangster)	Godfrey	10	9

ARRIVED.—Bath, Ballymendal, Ballincarroona, The Bore, Flaming Fire, Gally Strickland, General Saxham, Ingoe, Long Valley, Mainsail, Mutton Cutlets, Platonic, Potentate, Prince Danilo, Red Flame, Rillet, Square Dance, Vermouth, and Wavebeam.

CHANTICLEER'S NOTES.

(SPECIAL TELEGRAM.)

LONDON, TUESDAY NIGHT.

It is quite an interesting programme that has been issued for the Gatwick January fixture, and, providing there is no further hardening of the weather conditions, an uncommonly good meeting should be inaugurated to-morrow. I observe that Bernstein is twice engaged, and should win one of the steeplechases. In his absence, Irish Cheer may secure the one and Square Dance the other. The hurdle races look very open. My selections are:—Leatherhead Steeplechase—**Rathleague** (in the absence of **Minstrel Park**). Horley Hurdle—**The Gunyah** or **Flaming Fire**. Purley Steeplechase—**Bernstein**; if absent, **Irish Cheer**. Reigate Hurdle—Poole's selected. Crawley Steeplechase—**Square Dance**. Four-Year-Old Hurdle—**Irish Fair**.

SPORTING PARAGRAPHS.

The amount won in stakes at the various race meetings held in England and Ireland last year was £588,587, which constitutes a record, the previous highest being the £573,640 won in 1913.

The value of the Irish Grand National, to be run at the Ward Union Hunt (Fairyhouse) Meeting on Easter Monday, has been increased to 750 sovs., and owners and trainers should note that entries close to-day with Mr. Brindley, 14 Upper Merrion street, Dublin.

Attention is directed to the closing to-day, with Mr. Brindley, of a batch of seven races for two-year-olds to be decided at the Curragh during the coming season. Each of these events is worth 300 sovs., and an owner can enter the same horse for the lot at a combined entrance fee of 5 sovs.

OFFICIAL SCRATCHINGS.

Epsom Derby and Doncaster St. Leger—Wingacot, at 9 a.m. yesterday.

Warrington Hurdle and Earlstown Hurdle, Haydock Park—Pollsmen.

Staffordshire Hurdle and Marden Plate, Birmingham—Roberville.

Gloucestershire Hurdle, Cheltenham—Thymba.

All engagements in Lord Glanely's name—Lady Julia, Quanta, Glenhattie, Lancovil, and Trowbridge.

All engagements in Lord Glanely's name, except Great Yorks, York and Doncaster Stakes—Quantum.

All engagements in Lord Derby's name—Talbot and Helm Crag.

All engagements in Mrs. A. James's name—Swynnyth and Daniel.

All engagements in Lord D'Abernon's name—Le Verguier.

All engagements in Mr. James A. Rothschild's name—Acrostic.

All races which closed under N.H. Rules last year—Greek Star.

KELLS SPRING MEETING

(Over the Loyd Course),

TUESDAY, MARCH 16th, 1920.

The following Races CLOSE on TO-DAY with Mr. C. Brindley, 14 Upper Merrion st., Dublin:—

THE KELLS PLATE of 100 sovereigns, a hurdle race, for maidens at time of entry. 1½ miles.

THE MARCH PLATE of 100 sovereigns, a steeplechase, for horses that have never won a steeplechase in any country up to time of entry. 2½ miles.

For full particulars see the "Irish Racing Calendar," the "Irish Field," or "Sport."

Clerk of Course,

DAVID RUTTLEDGE,

Kilrush, Hollymount, Co. Mayo. —(Advt.)

(ADVERTISEMENT.)

DIAMOND.—No change. *34. *14.

"BOOT ECONOMY."

SPORTSMEN should have their boots soled with "CALLOX" Chrome Sole Leather specially recommended for Waterproof Hardwear. See Registered Brand—CALLOX—on every sole. Manufactured by O'CALLAGHAN and SON, LTD., Limerick, Cork, and Belfast. Beware of Imitations.—(Advt.)

"RUFF'S GUIDE."

The winter edition of "Ruff's Guide" to the Turf, well printed and handsomely bound, which has just been published, is as complete and comprehensive as ever, and, as a book of reference, will be found most useful to Turfites. It contains, amongst other features, a return of all racing in Great Britain and Ireland in 1919, nominations for this season, sales of bloodstock last year, and a deal of statistical matter concerning owners, trainers, jockeys, etc.; the amounts won by every horse running in England and Ireland last year, the Rules of Racing, National Hunt Rules, rules on betting, and the winners of great races, while the list of dams of winners in 1919 has been rendered more valuable by the inclusion of the sires of the mares. From the Winning Record, which, by the way, must have cost much labour in its compilation, we gather that the amount won in stakes last season was £588,587, which is a record, being £15,000 above that of 1913. Even at the advanced price of 10/—an increase rendered necessary by the heavy cost of production—the book is not dear, and it can be obtained from the Sportsman Offices, Bridewell House, Bridewell place, London, E.C. 4.

HUNTING.

HUNTING APPOINTMENTS.

THE WARD UNION.

Date—January.	Meet.	Hour
Wednesday, 7	Culmullen	1.30
Saturday, 10	9-Mile Stone	1.30
THE KILDARE		
Thursday, 8	Burtown Cross-roads	11.0
Saturday, 10	Straffan Bridge	11.0
THE MEATH		
Wednesday, 7	Milltown Cross-roads	11.0
Thursday, 8	Lougherew	11.30
Friday, 9	Kilmoon Barracks	11.30

HUNTING FIXTURES.

KILKENNY FOXHOUNDS.—January—Mon., 12th, Kilmanagh; Thurs., 15th, Kells; Mon., 19th, Ballyragget; Thurs., 22nd, Knockmoylan Bridge (11.45); Mon., 26th, Bonnettstown Gate; Thurs., 29th, Kilfane Cross-roads. At 11 o'clock.

BILLIARDS.

AMATEUR CHAMPIONSHIP.

MAJOR FLEMING v. S. S. CHRISTEY.

Major H. L. Fleming and S. S. Christey met in the fourth heat in the evening, and Fleming early established a long lead, being 289 in front at the close. His best breaks were 40, 60, 36, 35 (twice), and 62 (unfinished). Christey's best was 25. Fleming averaged 9 and Christey 5. Closing scores:—Fleming (in play), 666; Christey, 377.

H. B. Carruthers beat "Will Ino" in the third heat at Orme's Rooms, Soho square, London, yesterday afternoon by 657 points. Carruthers played very consistently with breaks of 70, 74, 37, 35, and 34 (twice), averaging over 19 per innings for 663 points. Ino's best break was 30. Final scores:—Carruthers, 2,000; Ino, 1,343.

REECE v. NEWMAN

Playing Reece in a game of 16,000 up level, Newman accomplished another fine performance at Thurston's, Leicester square, London, yesterday afternoon. The Londoner scored 716 in seventy minutes, averaging 89, while Reece's respective statistics were 207 and 23. Newman made breaks of 166, 79, 306, and 114 (unfinished). Reece's highest contributions were 118 (full), 53, and 48. Interval scores:—Newman (in play), 10,000; Reece, 8,018.

During the evening session Newman again gave a brilliant display, gathering in his quota of points in 55 minutes, and averaging 155 for each visit to the table. Having carried his afternoon unfinished break to 128, he made runs of 212, 194, and 258 (unfinished), while Reece could do nothing better than 73. Closing scores:—Newman (in play), 10,666; Reece, 8,098.

STEVENSON v. FALKINER.

Some excellent play was witnessed at Burroughes' Hall, Piccadilly, London, yesterday afternoon, in the tournament game between these players. Falkiner averaged 53 and his opponent 55. The best breaks were 73 (full), 301, 88, 94, and 73 (unfinished) by Falkiner, and 53, 161, and 145 by Stevenson. Interval scores:—Falkiner (rec. 2,000), 10,750; Stevenson (rec. 500), 6,665.

During the evening session Falkiner quite outplayed Stevenson, averaging 97 to the ex-champion's 19. Stevenson scored but 117 for the evening, but Falkiner made breaks of 306 (from 73 unfinished), with a run of 65 close cannons, and 174 and 54 (unfinished). Closing scores:—Falkiner (rec. 2,000), in play, 11,334; Stevenson (rec. 500), 6,780.

ATHLETICS AND CYCLING.

DONORE HARRIERS.—Training run to-night at the C.Y.M. football ground, Richmond Hill, at 7.30. All members requested to attend.

Of ills steer clear throughout this year By drinking WELCO Cocoa. Save the Coupons for FREE GIFT.—(Advt.)

GOLF.

THE OPEN CHAMPIONSHIP.

The St. George's Hill course at Weybridge, Surrey, has been selected as the venue for the qualifying rounds of the Open Golf Championship. The settlement of the dates has been left in the hands of the Royal and Ancient Club, but it is understood that the week commencing June 14th will be agreed upon.

HERMITAGE.—To-day, Wednesday Cup.

MILLTOWN.—January monthly medal winners:—Class I.—D. B. B. Soulby (rec. 0), 1 down. Class II.—W. J. Scott (rec. 11), 4 down. Ladies' Branch. The January monthly medal, Class II., was won by Miss S. Crinion.

KINGSTOWN.—Monthly medals:—1st Class—G. D. Moore (10), 1 down. 2nd Class—P. J. Kelly (14), 3 down; W. A. McComas (17), 3 down.

COURSING.

ENNISCORTHY MEETING—YESTERDAY.

Judge—Mr. P. J. Murphy. Slipper—M. Galligan.

VINEGAR HILL STAKES—For 16 Puppies. Winner, £20; second, £8; two dogs, £2 each.

Dulcitone beat Wild Rover IX.; Glenaguile beat The Limit IV.; The Falcon beat Gear Wheel; Knocknagow VII. beat Victorious Paddy; Fairy Queen XXIII. beat Jem Speed; Royal Signet beat Lady Ardeen; Dulcet Harmony beat Ballykale Lass; Speedo beat Ballinaboola.

SECOND ROUND—Dulcitone beat Glenaguile; The Falcon beat Knocknagow VII.; Royal Signet beat Fairy Queen XXIII.; Speedo a bye, Dulcet Harmony drawn.

THIRD ROUND—Dulcitone beat The Falcon; Royal Signet beat Speedo.

Stakes divided between P. Hickey ns. bd. b. Dulcitone (Harmonicon—Dulcissima) and M. L. Dunne's f.d. w. d. Royal Signet (Hall Caine—Down the Street).

SLANEY STAKES—For 6 All-ages. Winner, £12; second, £6.

First Flower beat Point of Park; Angus MacAngus beat Jolly Lass; The Prophet beat Spinning Queen.

SECOND ROUND—Angus MacAngus beat First Flower; The Prophet a bye.

Stakes divided between T. Duff's bd. d. Angus MacAngus (Ballyrameen—Out on Bail) and B. Hickey's r. f. d. The Prophet (Enoch—Hansel II.).

THE LYMINGTON STAKES—For 16 All-ages (maidens). Winner, £20; second, £8; two dogs, £2 each.

Hospitality II. beat Greenfly IV.; King's Courtier II. beat Tidy Time; Handsome Harry beat Finella; Holly Twig beat Jack Speed; Noble Lady beat Hannock II.; Moscow II. beat Silver Serpent; Hush-a-bye beat Lovely Mover; Courtown Harbour beat Hidden Fleet.

SECOND ROUND—Hospitality II. beat King's Courtier II.; Holly Twig beat Handsome Harry; Noble Lady beat Moscow II.; Hush-a-bye beat Courtown Harbour.

Stakes divided.

ROYAL STAKES—For 14 All-ages (maidens). Winner, £13; second, £5; two dogs, £1 10/- each.

Little Dorritt III. beat Briar Hook; Glenlaird beat Noble Warrior; Queen St. Lass beat The Red Flag; Rex beat Golden Square; Speedy Bar beat Tooraloo; Fair Speed III. beat Jolly Charmer; Monabore beat Velvet Black.

SECOND ROUND—Glenlaird beat Little Dorritt III. (1); Rex beat Queen St. Lass; Speedy Bar beat Fair Speed; Monabore, a bye.

THIRD ROUND—Rex beat Glenlaird; Speedy Bar beat Monabore.

Stakes divided between M. Wickham's f. d. Rex (Beaded Brow—Merry Morning) and J. Doolin's f. r. d. Speedy Bar (Full Speed—Colboir).

WORKMEN'S STAKE—For 6 All-ages (maidens). Winner, £3; second, £1 10/-.

Wild Wave beat Mountain Hare II.; The Monarch beat More Speed; Ringwood Beauty beat Southern Star.

SECOND ROUND—Wild Wave beat The Monarch; Ringwood Beauty a bye.

DECIDING COURSE—H. Copeland's bk. b. Wild Wave (Hillsprite—Court Street Lass) beat P. O'Reilly's w. b. Ringwood Beauty (White Slave III.—Hopeless III.).

QUEEN'S COUNTY (MARYBOROUGH) MEETING.

FROST CAUSES POSTPONEMENT.

On Monday a keen frost set in in the Maryborough district, and, increasing in severity during the night, there was little prospect of the Portarlington Cup Meeting being taken in hand when the crowd set out for the venue, a couple of miles outside the town. The decision to postpone the meeting was promptly arrived at, for there was no sign of a thaw. Should the conditions warrant it, to-day a start will be made at 11 o'clock, but, in the event of matters not having improved, the meeting will then probably be abandoned, and a new date applied for.

MARKET REPORTS.

GRAIN.—DUBLIN CORN EXCHANGE, Tuesday.—Quite a holiday atmosphere permeated the trade for grain. Values show little change over Christmas season of interruptions. To-day's proceedings developed no new feature of general interest. Holders of choice qualities require extreme rates. Barley indicates an easy undertone. Irish wheat sells around control terms, viz., 80/- to 82/9 per barrel. [illegible]

I BUY OATS.—A. H. SMITH, 10 Burgh quay, Dublin.—(Advt.)

FLOATING GRAIN CARGOES. — BALTIC, Tuesday.—WHEAT—Allocations of Australian afloat to Plymouth at 61/- per 480lbs. MAIZE firm, and sparingly offered; part cargo La Plata expected early March sellers 65/-, and parcels of ditto January-February 65/- per 480lbs. BARLEY largely nominal, owing to paucity of offers; Canada rejected January-February sellers 77/6. OATS steady; the Portsea, 1,600 tons Argentine, 40lbs. [illegible]

LIVERPOOL, Tuesday.—[illegible] BEANS and OATMEAL ruled quiet but steady at late rates. [illegible] OFFALS firm on scarcity. In wheat parcels, Australian sold at 61/-, River Plate 59/-, No. 2 red winter 58/- and No. 4 red winter (Garlicky) 54/6 per [illegible] quoted 73/3 per qr. OATS and CHINA HORSE BEANS in forward position inactive and nominal.

NEWCASTLE, Tuesday.—Wheat in good demand. Fine barley inquired for, and malting qualities easily cleared. [illegible]

CATTLE.—BIRMINGHAM, Tuesday.—Pigs continued in limited supply, few Irish pigs reaching the market, and a brisk clearance at 23/- per score live weight and 30/6 per score dead weight.

NEWCASTLE, Tuesday.—Larger supply of cattle, but sheep were about the same number as last week; a fair proportion of the entry was Irish. Numbers in the market—Cattle, 343; sheep, 3,006; calves, 4.

DERBY, Tuesday.—Larger supply of cattle, and nearly all were local fed; quality generally was good; a few beasts were rejected. Smaller entry of sheep, but all were sold; price made 17/6 each. Calves again included 20s per ct. [illegible] Numbers in the market—Cattle, 307; sheep, 206; pigs, 2; calves, 45.

SALFORD, Tuesday.—Supplies of cattle consisted of 90 from the North country and about 560 from the Welsh and local sources. With the exception of a fair proportion of rough sorts quality was moderately good. Sheep numbered 3,150; about 2,060 were North country Irish; [illegible] Pigs at Manchester numbered 547, of which 3 were Irish; quality was good and demand keen.

PROVISIONS.—DUBLIN POTATO, Tuesday.—Supplies of potatoes at hand in city are at a comparatively low level, and really good table qualities were. Prices for best quality Dates, Champions, and Sherries for city delivery are advanced 6d. per cwt., viz., at 9/- and 9/6 per cwt.

LIVERPOOL, Tuesday.—Further advances are cabled from Chicago in both live hogs and speculative products, but allotments of BACON here are being made freely from the recent liberal arrivals, though the demand continues quiet all round. Cumberlands especially being plentiful and little wanted, though the maximum prices are paid for all fresh selections where sales are effected. [illegible] LARD on the spot shows no improvement in the demand, and supplies of American refined are still fully equal to all needs. BUTTER firm on scarcity, and the allocations for next two weeks is anxiously awaited. EGGS scarce and Irish nominal, with Canadian and American at controlled prices of 40/- and Egyptian 26/3 per 120.

JAMES J. HALPIN, Wholesale Bacon Merchant, 18-19 Thomas st., Dublin. Telegrams—"Middles." Phone 1716. Specialising in O'Mara's Ltd. products.—(Advt.)

MANCHESTER, Tuesday.—BACON—Improved feeling after the holidays; English Wiltshire scarce. HAMS—Scarcity interfering seriously with business. LARD continues quiet. CHEESE steady. January distribution of British-made on a 50 per cent. basis commences to-morrow. There was no confirmation of the proposed cut on the Produce Exchange. [illegible] EGGS scarce, and making the full controlled prices. BUTTER—There is a good demand for the limited supplies available. A distribution on the 1lb. basis is now proceeding.

HALSTON STREET POULTRY AND GAME, Tuesday.—Supplies of poultry generally show increase this week especially with regard to chickens, which are nearing normal again. Trade very strong all round at previous full rates. Turkeys and fat geese, of what offered, were quickly absorbed by city poulterers. Hares more plentiful and cheaper; other game and also rabbits as previously quoted. Prime turkeys, [illegible]

DUBLIN FRUIT AND VEGETABLE, Tuesday.—Market more or less under holiday influences. Sales fairly moderate, supported by demand for vegetables. Cabbages, however, were dear, but cheaper in absence of fruit. [illegible]

DUBLIN FISH, Tuesday.—One salmon came on market this morning, but Irish season is not open until 1st February. [illegible]

BILLINGSGATE FISH, Tuesday.—Supply fair. [illegible]

GRIMSBY FISH, Tuesday.—Fairly good supply. [illegible]

LONDON BORO' AND SPITALFIELDS POTATO, Tuesday.—Supplies were rather lighter, and prices tended to advance for the best grades. Lincoln King Edwards, 13/- to 14/-; British Queens, 13/-; Arran Chiefs, 13/-; Blackland King Edwards, 12/-; Arran Chiefs, 10/6 to 11/-; Blackland King Edwards, 11/- to 12/-; Arran Chiefs, 10/- to 11/- per cwt.

BUTTER AND EGGS.—LITTLE GREEN, Tuesday.—Supplies of butter are moderate, but are adequate for the trade requirements. Creameries are coming out of cold storage, more especially those which were carefully tested and put in by certain firms, are giving more satisfaction, proving that the deterioration has been caused mostly by faults previously referred to. [illegible] Creamery butter rules round 2/10 to 2/10½; some 2/11 for first grade factory, 2/10 to 2/10½; second and third grade factories are figuring from 2/8 to 2/9½. Secondary grades of farmers' butter coming forward in moderate quantities, but difficult to realise in present position of things at from 2/5 to 2/7 for firkins and lumps, and up to 2/8 and 2/8½ per lb. for superfine cools, etc.; the latter quality, however, is very difficult to get. With regard to eggs, supplies are still very narrow, even allowing that they are just double the quantity of this time two or three weeks ago, and, apart from value influences, remain short of trade requirements; supplies, in fact, have to be rationed, in a sense to go round. Best Irish eggs, 50/-; selected, 50/6 per 120; packed eggs around 38/- and 40/-. Most of the country eggs apparently are finding their way across the Channel, as provincial dealers seem to be able to get better terms yonder than are possible for factors to realise here.

CORK BUTTER, Tuesday.—Firsts, 300/-; fresh butter, 300/- per cwt.

BUTTER. BUTTER.

Provision Merchants get your supplies from

HENRY PAUL and CO.,

Irish Butter Exporters,

CORK. —(Advt.)

PRODUCE. — LONDON, Tuesday.—SUGAR—Market steady on manufacturing account, but trade quiet. HONEY steady, quiet. COFFEE—Spot market quietly steady, and a moderate quantity offered at public sales; futures quiet. COCOA—At the first auctions of the year the liberal supply of 14,910 bags was offered; a quiet demand prevailed, but prices ruled generally steady; Grenada common to fine sold at 115/- to 129/6, Dominion common to good 115/6 to 124/-, St. Lucia fair common to fine 116/- to 128/6, West African 70/- to 90/-, Cameroon fair to fine 106/- to 112/-, Ceylon fair to good 186/- to 190/- per cwt. TEA—Further sales of 20,000 packages met a fair demand for the better grades at steady rates, common being easy; Pekoe sold 1/3¼ to 1/9¼, broken Pekoe 1/5 to 1/10¼, Pekoe Souchong 1/3 to 1/5¼, orange Pekoe 1/5 to 1/8, broken orange Pekoe 1/5½ to 2/0½ per lb. SPICES—Pepper firm, especially black; black Singapore spot buyers 11¼d., January-March sellers 11½d., Muntok January-March buyers 1/2. Pimento spot 6d. per lb. Cloves dull. TAPIOCA unaltered. SAGO FLOUR—January-March 31/- cwt. RICE, also BRAN, quiet and featureless. JUTE quietly steady; native first marks assortment actuals January-February steamer quoted £65 10/-, ditto substitutes £60, and Daisee No. 2 assortment group January-February £55 per ton. Calcutta hessians and twills firmly held. HEMP—Market quiet; Manila F grade January-March sellers £51, with lower grades at proportionate rates; New Zealand points spot quoted £55 per ton. SHELLAC—Market dull; T.N. March 815/-, May 805/- per cwt. COPRA very firm; sundried Straits January-March London £58, ditto to Rotterdam buyers £70, and Antwerp £69 10/-. PALM KERNELS firm; January-March £45 10/- per ton. MENTHOL Spot 70/-. Refined camphor 21/lb. Sale 20/6. Peppermint oil 17/- per lb. RUBBER—Market quiet; plantation standard crepe spot, also sheet spot, sold at 2/10½, February-March 2/10½, April-June 2/11, July-December 2/11, fine hard Para spot 2/7½ per lb. OILS—Linseed quieter forward; spot net naked 108/-, January-April 105/-. Palm firm; softs, also Lagos December-January, 93/6. Palm kernel 98/-. Java in casks for shipment 105/- sellers, 103/- buyers. China wood spot Hankow packages 122/-. Castor, cotton, rape and coconut unaltered. Turpentine active, and prices again higher; American spot 169/6, January-April 171/6, May-August 153/6 per cwt. Petroleum and resin unaltered. OILSEEDS—Linseed—Market quiet; Indian largely nominal; Plate January-February sellers £39 10/-, February-March £36 15/-, March-April £35 10/-. Rapeseed firm; Toria January-March Hull buyers £46. Cottonseed dearer; London Egyptian f.a.q. January £30, sellers now £20 10/-, January-February quoted £22 10/- per ton.

LIVERPOOL AGRICULTURAL PRODUCE, Tuesday.—A rather small market ruled for farm produce to-day, and prices ranged higher than last week. Potatoes—Ailies 10/- to 11/-, King Edwards 13/6, Templars 9/6 to 10/6. Cauliflowers 3/- to 3/5, cabbages 2/6 to 4/6, celery 3/- to 4/- per dozen; Swedes 4/-, carrots 7/- to 8/- per cwt. Baled wheat straw 7/-, baled oat straw 8/6.

CLYDE CRUSHED SUGAR, Tuesday.—The market opens firm.

MISCELLANEOUS. — LIVERPOOL COTTON (First Report), Tuesday.—Market steady, 2 to 5 points advance—January, 28.35d.; February, 27.60d.; March, 26.60d.; April, 25.75d.; May, 24.26d.; June, 24.12d.; July, 23.55d.; August, 22.55d.; September, 21.55d.; October, 20.65d.

LIVERPOOL COTTON (Closing), Tuesday.—American—Fair business; quotations reduced 62 points. Brazilian—Quotations reduced 37 points. East Indian—Fair business. Egyptian—Fair business; quotations reduced 100 points. January, 28.00d.; February, 27.20d.; March, 26.25d.; April, 25.35d.; May, 24.43d.; June, 23.78d. Sales, 10,000; imports, 16,547 bales. Market irregular and unsettled.

HAY AND STRAW.—SMITHFIELD, Tuesday.—Quite a holiday market of fodder here this morning. Trade, too, was more or less under similar influence, and market sold up slowly enough, inferior descriptions of hay closing at some discount. For prime strong horse qualities of stuff, however, early prices were, perhaps, 3d. to 6d. per cwt. over last day. Straw firmer. Choice first crop County Dublin hay, 14/- and 14/3 per cwt.; heavy country loads ditto, 13/- to 13/6 and 13/9; medium classes of second and third crop, 11/9 to 12/9; strong old meadow 10/3 to 11/- and 11/6 per cwt.; fair, 9/3 to 10/-; other sorts, 7/6 to 8/3 and 9/-. Wheaten straw, 3/9 to 4/3, 4/4, and 4/6 per cwt.; oaten, 5/- to 6/-, and a few very fancy feed loads a little more.

LONDON, Tuesday.—Supplies were on a fairly large scale, and met a fair trade at steady rates. Hay, clover, and mixtures quoted at £14 10s., and straw, 100/- to 180/- per ton, delivered, according to quality and description.

TRADE REPORT.—MANCHESTER, Tuesday.—Inquiries of extensive proportions still emanate from all outlets for cloth, and business continues on an important scale, in spite of the daily advance in prices and the independent attitude of sellers. India is most conspicuously active, and some fair lines get through. China and the lesser foreign markets are well represented, and home trade healthy. Yarns very stiff, and in considerable request.

LONDON METALS MARKET.

TIN continued active and irregular, cash or futures being 20/- under and forward 10/-15/- firmer since last Monday's close. Cash £364-£364 10/-, three months £367 15/-£368; settlement price £364 10/-. Sales, 800 tons; three months £368-£370-£367, finally £367 15/-. COPPER in good request, while unchanged on spot, and 12/6 lower forward. Cash £120-£120 5/-, three months £123-£123 5/-; settlement price, £120. 2,500 tons sold, mostly three months, between £124 and £123; since at £123 5/-. Electro £125-£127, best selected £124-£125, strong sheets £167. LEAD continued in support. January sold at £47 10/-£47 15/-, April £47 15/-£48 5/-. SPELTER again stronger. About 2,000 tons sold; February £61-£61 10/-, April £62-£61 10/- per ton. TIN PLATES stronger. Spot 56/-, forward 55/- per box, f.o.b., Swansea.

LONDON FREIGHTS—TUESDAY.

Quiet conditions prevailed in most homeward markets, charters on private account being few, and the business with voyage tonnage generally light, rates are maintained in most directions. There is fair business passing in control trades at full maximum rates. From River Plate the undertone proved fully steady, and maize cargoes were quoted at 155/- up and 140/- down river loading, with 10/- per ton extra for seeds, while 190/- is obtainable to the Continent for heavy grain. From Rosario there is a steady inquiry for tonnage to the United States at full rates, but this business is chiefly confined to American vessels. [illegible] Canadian grain quoted at 10/- per quarter, and four cargoes 57/6 per ton U.K. Gulf grain steady at 10/6 per quarter U.K., and flour 60/- per ton, with prospective increases to France and Italy. Timber steady at 480/- per standard U.K. American cotton ports steady, while nitrate cargoes from the West coast of South America quiet, demand being chiefly on Continental account. West India sugar unaltered. Eastern markets quiet; Bombay-Karachi nominally 95/- dead weight basis U.K. Calcutta jute 180/-. Dundee. Saigon rice quoted 200/-. Marseilles. Mauritius sugar 65/-, similar cargoes from Java 90/- ration home. Australian and South African grain rates unchanged. A good charter firm, with good inquiry for vessels able to give early delivery for a period of twelve months' general trade. Spanish ore freights quiet onward. Markets irregular, though rates well maintained in French coal trade. Pitwood steamers 6,500 tons Buenos Aires to Italy, 15th February to March 200/-, option Adriatic 210/-.

DUBLIN AND DISTRICT.

LORD TALBOT DE MALAHIDE'S ESTATES.—Lord Talbot de Malahide has appointed Mr. James Robinson, of 119 St. Stephen's Green, N., Dublin, solicitor, as agent over his property, in the room of the late Mr. Charles H. Dillon.

INSURANCE COMMITTEE FOR THE BOROUGH OF DUBLIN.—At the meeting of the Insurance Committee for the Borough of Dublin, held on Monday, Dr. Caleb J. Powell, F.R.C.S., D.P.H., and Mr. William Bowden were unanimously re-elected Chairman and Vice-Chairman respectively for the current year.

THE POST-OFFICE HOLD-UP CHARGE.—In the Northern Police Court, Michael Devine, was charged on remand with obtaining £27 from Miss Teresa Corcoran, the money of the postmistress at the sub-office in Parkgate street, on the 19th December last. It was alleged that prisoner presented what appeared to be a revolver at Miss Corcoran, and demanded money, which she, being in bodily fear, handed to him. Mr. J. W. Davis prosecuting for the police, said that he had no further evidence to offer, and the prisoner was accordingly committed for trial.

A CHAUFFEUR THREATENED.—In the Southern Police Court yesterday, before Mr. Cooper, K.C., Edward Ruth, a young man, residing in Queen's square, charged James Brady, who lives in the same house, with threatening to do him bodily harm. Complainant stated that he was a motor driver in the employ of a General, and had not struck work. Brady threatened complainant with a stick, and abused him, and on a previous occasion he had to call in a policeman on account of defendant's behaviour. Defendant, Brady, speaking in a loud and excited voice, accused complainant of striking him with a bucket. In the result, Mr. Cooper bound the defendant over in the sum of £5 to keep the peace for twelve months, or go to prison for seven days.

SUSPECTED CHARACTERS IN THE CITY STREETS.—Yesterday in the Southern Police Court, before Mr. Cooper, K.C., three men were charged with being found between 2 and 3 a.m. yesterday loitering in D'Olier street, Burgh quay, Hawkins street, Wellington quay, and Price's lane for the supposed purpose of committing a felony and failing to give an account of themselves. Accused were Edward Fitzgerald, ex-soldier, no occupation or address; Robert Campbell, ex-soldier, labourer, no address; Bernard Molloy, 7 Sandwith terrace, no occupation. Fitzgerald was further charged with having a house-breaking implement in his possession when searched, and failing to give an account of it. Three police constables had the accused under observation for fifteen minutes. They were behaving in a suspicious manner, and when questioned were unable to give satisfactory answers. Prisoners were remanded for a week. In a second case Thomas Keegan, 13 Grenville street, ex-soldier, of no occupation, was charged with loitering in Great Brunswick street and Mark street between 3 and 4 a.m. for the supposed purpose of committing a felony. Police evidence was to the effect that prisoner was in the company of other men and ran away when they observed the police. Prisoner was remanded for a week.

FROM THE LONDON GAZETTE.

WAR OFFICE, 3rd January, 1920.

REGULAR FORCES.—Commands and Staff.—The undermentioned appts. are made:—Military Secretary's Branch Staff—Capt. A. C. P. Butler, O.B.E., R. Ir. Rif. C., from 31st Mar. to 26th Apr., 1919. General Staff—G.S.O., 2nd Grade—Maj. W. W. Roche, Conn. Rang.

INFANTRY—R. Innis. Fus.—Lt. W. J. Morgan retires, receiving a gratuity, and is granted the rank of Capt. The undermentioned 2nd Lt. to be Lt.—R. Ir. Fus.—C. H. Steele, M.C.

SPECIAL RESERVE OF OFFICERS. — Reserve Units.—5th R. Ir. Rif.—Capt. D. M. Anderson is restd. to the establt. The undermentioned 2nd Lts. to be Lts.—3rd R. Ir. Fus.—P. Swan, O. T. Taylor, H. R. Sinclair-French.

REGULAR FORCES—Service Battalion—R. Innis. Fus.—Temp. 2nd Lt. M. Larkman relinquishes his commission on account of ill-health caused by wounds, and retains the rank of 2nd Lt.

T. G. PHILLIPS, Military Tailor, 4 Dame street.

THOMPSON'S MILITARY TAILORS, 8 Westmoreland street, Dublin. (Estabd. 1846.)

MILITARY OUTFITS. Conway and Swan, 79 Dame street.

MILITARY BOOT AND LEGGING MAKER, L. J. Watkins, 77 Dame street.

PREMISES, TRAPPINGS, GRAZING

ABOUT Rabbits—Browett's, Dublin, pay highest price, supply hampers. Write for particulars. T

BLACKROCK Corish Estate—Profit Rents, etc., out of excellent Business Houses, 16, 18, 20, 22, 24 Main st. Sale, 8th January.—Battersby, Auctioneers. D

EXTENSIVE Business Premises for Sale in one of the busiest streets in Dublin; held on a low rent.—M 1070, this office. D

GRAZING—To Dairymen, Graziers, etc., Grazing of 161 Acres, in one or two divisions, within two miles City Cattle Markets. Apply to Herd, Scribblestown Farm, Ashtown. D

GOOD Stabling, three Stalls, and large Coach-house.—Rear 41 Upper Mount st., 11 to 1. D

OFFICES to Let, two spacious Rooms, electric light, central position. Apply Cochrane and Co., 9 Leinster st. D

TO be Sold or Let, Premises, situate in the Main street, Carlow; 36 foot glass frontage and extensive rear, with residence, 3 storey high; head rent £1 13/6 per annum; P.L.V. £27; suitable for drapery, motor, or bank premises. Apply "Z 4159, Premises," this office. E

WANTED, Shop with living accommodation, in city or suburbs, state rent and give full particulars.—E O 380, Irish Times Office, Rathmines. D

WANTED, Stabling for two or three horses, with accommodation for couple of vans and motor car, convenient to Grafton st.—"Z 3955, Stabling," this office. D

WANTED, large Stores in centre of city, about 60ft. by 30ft.—"Z 4140, Stores," this office. F

51 DENZILLE st.—Shop and five apartments over, good yard; possession except upper part; best part street.—Battersby, Auctioneers, Auction 8th January. D

HOUSES AND LANDS FOR SALE.

AUCTION, 8th January—Griesemount, Potter's Court, and Griese Bank, Ballitore, 123 Acres, Stud, 3 good Farms.—Battersby, Auctioneers. D

AUCTION, 5 Hardwicke st., suit small capitalist; valuable house, let in tenements.—Battersby, Auctioneers. D

ABSOLUTELY Secured Head Rents of £36 and £10 per annum, out of first class property, Rathgar. Sale 8th January.—Battersby, Auctioneers. D

ATTRACTIVE medium sized Houses, 22, 24, 26 Ladygrove road, Fairview, alongside Annesley Bridge; nice accommodation, lot bath; each let at £38; subject to £10 16/- (lot); long lease. MacArthur's Auction, Friday, 16th January. D

AT St. Alphonsus' road, Drumcondra, with possession, price £600, modern House. Apply to Doolin's Limited, South Great George's st. D

BUILDING Sites for Sale immediately, Co. Wicklow (near Greystones).—"Z 4118, Sites," this office. E

COTTAGE House, stabling and out-offices, 5 Ossory road, Newcomen Bridge, North Strand; four dwelling apartments, accommodation for 3 horses, hay loft, piggeries, large gate entrance to yard; presently let at 14/- weekly; ground rent £3 13/-, head rent £3 15/-; 130 years. MacArthur's Auction, Friday, 16th January. C

COMPACT and easily managed Property—Twenty neat modern two storeyed Cottages, 1 to 20 Phoenix st., Sarsfield road, Inchicore; each let at 4/- weekly; ground rent £1 18/- per annum (each); lease 160 years; Sell in one or more lots; being an industrial district the demand for this class of property greatly exceeds supply. MacArthur's Auction, Friday, 16th January. Salesrooms, 79 Talbot st. C

FOR Sale, Three Houses, Lower Mountpleasant avenue, Rathmines, 5 rooms, kitchen, return room, with bath, large gardens; rear entrance; head rent £1 4/10, rental £115; lease for ever; price £800.—M 1321, this office. D

CONTINUED ON PAGE 8.

LIVE STOCK, ETC., CONTD. (FROM PAGE 2)

SALE, Pedigree Female Bull Puppies, born October 21st, 1919. Apply Mrs. H. Carrigan, Ardnasoo, Tipperary. A

WANTED, Retriever Bitch Puppy, 6 to 12 months old, trained, good working strain; Labrador preferred. 4109, Dog," this office. E

YOUNG Goat for Sale, good strain.—Gallagan, Strawberry Beds, Chapelizod.

TUITIONS AND SCHOLASTIC.

ALL Professional Prelims. and University Entrances, Oral and Correspondence. Success list and prospectus. McGUIRE'S COLLEGE, Sackville st., Dublin.

ALL Professional and University Preliminaries—Thorough and rapid preparation for Solicitors', Bar, Veterinary, Pharmaceutical Preliminaries, University Entrances; Day, Evening, Correspondence classes.—W. St. George Brooker, 9 Molesworth street, Dublin.

ALL ordinary Examinations Prepared for by ex-Mathematical and ex-Classical Scholar.—Warren, 8 Ely place. 12 7

ALL University and Professional Prelims., Oral, Correspondence Tuition.—F. I. Blunden, B.A., Higher Diploma Education, 8 Belgrave Park, Rathmines. X

ART of Dressmaking, 2/6.—Miss Byron, Inventress, "Universal" System, 18 Duke st.

DESIGN, Art, Needlework, Embroidery Classes (central). Resumed; Private Lessons; competent teacher certificated.—R O 354, Irish Times Office.

DISENGAGED, experienced Visiting Governess, Protestant. Please write 96 Lower Beechwood avenue, Ranelagh.

DANCING—Beginners' Classes, afternoons and nightly; Lessons any time.—Graham, 35 North George's street. 12 5

DRILL Instructress—Indian Clubs, Swedish, etc., Dancing; would teach 2 to 3 hours weekly.—M 1169, this office.

DANCING Private Lessons, 2/6, Dublin.—M 1313, this office.

DOCTOR (R.C.) requires Board Residence for his son, nearly 17, studying for University Matriculation; family or teacher with son studying for Matriculation preferred. Address M 1398, this office. D

DOCTOR'S Daughter, experienced Teacher, has morning hours free, 10.30 to 1, young children; English, French, music; testimonials, references.—"Z 4156, Tuitions," this office. F

EXPERIENCED Mistress requires residential position; English, Latin, French, German, mathematics.—M 1351, this office.

FRENCH Classes, afternoons, and evenings; also Private Lessons; preparation for Exams.—Miss Jones (second floor), Lincoln Chambers, Lincoln place. X

GOVERNESS, disengaged, young, experienced, recommended, trustworthy; usual subjects, languages; Dublin preferred.—"Z 3979 Governess," this office. C

GOVERNESS, experienced teacher, Protestant, under 40; English, French, music; entire charge gentleman's family; salary from £30.—"Z 3950, Governess," this office.

GOVERNESS (Protestant), re-engagement; usual subjects, music, French, drawing, needlework.—£125, Governess," this office. E

KENMARE College reopens January 15th. Boarders return 12th. Mistress received daily. G

KINGSTOWN Ladies' College—Large Staff of Teachers; preparation for Intermediate, Cambridge, Locals, Banks, and Commercial Examinations.—Miss Rowell, Principal.

LLD., formerly Principal Assistant in Rathmines School (Dr. Benson's), takes a few Pupils; special attention to backward boys.—M 980, this office. D

METROPOLITAN College—Commercial and Secretarial Training. Prospectus free.—100 Lower Mount street.

M.Sc., registered, qualified to Teach Chemistry or Physics, all grades, desires post.—M 1157, this office. D

TUITIONS CONTINUED.

NURSERY Governess desires post Dublin suburbs, or would travel; good needlewoman; excellent references. R O 390, Irish Times Office, Rathmines. D

NURSERY Governess (R.C.) desires post; experienced; very successful teaching and managing children; state salary.—"Z 4150, Governess," this office. F

PRIVATE and Class Lessons in French by Native Teacher. For further informations apply to The Principal, 22 Ely place. X

SHORTHAND Typewriting Taught half usual time; private tuition.—Murphy, 16 Appian Way. 13 29

TOPICAL Photographs of Irish Events and Irishmen in the public eye appear in the "Weekly Irish Times." On sale to-day, price 1½d., at all newsagents. F

VISITING Governess, experienced, teaches French, Latin, piano, harp, violin.—Miss Lecky, Dalkey.

WOODVILLE, Abbeyleix—Girls' Intermediate Collegiate Boarding and Day School will (D.V.) Re-open January 12. F

GOVERNESSES AND TUTORS WANTED.

AGENT FOR GOVERNESSES AND SCHOOLS, Miss Bellingham Todd, 5 Grafton st., Dublin, Advises Parents and Managers. Interviews arranged. T

DANCING and Singing; state terms and time given for lessons. Address M 1243, this office. D

GOVERNESS, R.C., required immediately to take charge of one boy, six years; salary £25 per annum; comfortable home.—"Z 4083, Governess," this office. C

MISTRESS Wanted for Killeagh Church School; 10 on roll; salary £72 (including bonus) at present; free residence; would suit pensioner under N.E.—Rev. Dr. Doherty, Killeagh, Co. Cork.

WANTED, experienced Governess, daily, 10 o'clock a.m. to 1 p.m.; Protestant gentlewoman.—"Z 3952, Governess," this office. C

WANTED, Nursery Governess, R.C., three children, aged 7, 6, and 5 years; country place; first lessons and music. Apply, with full particulars and salary, to Mrs. Bannon, Broughall Castle, Frankford, King's County. D

WANTED immediately, a Student Teacher, morning hours, near Rathgar and Ranelagh; girl leaving school might appreciate advantage in return for services. Apply "Z 4066, Teacher," this office. D

WANTED, Governess (Protestant), two girls, 12 and 9; country district.—"Z 4099, Governess," this office. D

WANTED immediately, Mistress for Maro (Queen's County) National School (average 13, N.B.); salary and £3 local aid; church music; free house adjoining school, good garden, and field containing one acre. Apply, with references, to Rev. F. D. Irwin, Rectory, Ballyfin, Carlow.

WANTED, Governess (Protestant) for country; three children, eldest 12, youngest 6; state salary, copies testimonials.—Cooper, Cooper Hill, Clarina, Limerick.

WANTED, Governess (I.C.) for a girl of 10; all usual subjects; quiet country place. Apply to Mrs. Raine, High Park, Cahereconlish, Co. Limerick. E

WANTED for Co. Tipperary, Nursery Governess age about 25 years, R.C., teach girl 6 boy 5; music essential; Carrick or West preferred; send photo, say salary, and where can interview.—"Z 3937, Governess," this office.

WANTED, young Lady, R.C., teach first lessons and music, two children, daily, 10.30 to 12.30; North side, state terms.—M 1396, this office.

WANTED, Nursery Governess, R.C.; Dundrum district; two children 7 and 8 years; fluent French preferred; state age, salary required, and send copies references.—M 1301, this office.

WANTED, Lady, Protestant, as Nursery Governess or Mother's Help, country; teach first lessons, Reply, with copies references, salary expected, "Z 4191, Governess," this office. D

WANTED, Governess, daily, 10 to 12. Apply (letter) 36 Wellington road, Dublin. D

Going to the Dance?

YOU'LL NEED

PUMPS OR SLIPPERS

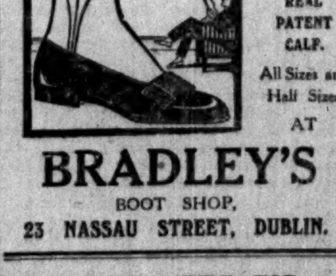

22/6 Per Pair. REAL PATENT CALF. All Sizes and Half Sizes AT

BRADLEY'S BOOT SHOP,

23 NASSAU STREET, DUBLIN.

A REAL CURE FOR RHEUMATISM

STARTLING LONDON DISCOVERY.

Chronic Cases Cured in Six Weeks.

Free Gift Offer of Trial Supply.

Mr. Charles Stafford's discovery of a real cure for all Rheumatic Ailments is one of the great events of the present century. Thousands of people, soldiers and civilians, who were more or less crippled with Rheumatism, are now perfectly cured, and are resuming their occupations or taking up useful work.

Mr. Stafford wants every reader who has Rheumatism in any form to write direct to him for a free supply of his remarkable remedy. He says: "I shall not be content until every suffering man or woman has proved my remedy to be a thorough cure. I know it will not disappoint in even the most chronic cases. That is why I offer a free supply, posted at my own expense, to everyone who is a victim to Rheumatism, Gout, or any Uric Acid Ailment. It will make you able to move every joint freely without pain, and give you a new life full of usefulness and pleasure."

Now send at once for this free gift. Suffer not a minute longer than you need when a real cure is yours for the asking. Write a post-card to-day to

Mr. Charles Stafford (Dept. I.T.3), 49 High Holborn, London, W.C.1.

Kelletts

Great Winter SALE

Wonderful Bargains in

Our Children's Department

Children's Coloured and Cream Coats, 18" to 22". Regular price, 18/11 to 35/11. Sale Price 12/6 to 25/11

Useful Warm Coats, 27" to 42". Regular price, 39/11 to 70/-. Sale Price 33/11 to 57/6

Girls' Black Reefer Coats, 27" to 45". Sale Price 21/- and 25/-

Children's Party Frocks in Net and Crepe-de-Chine, very much reduced.

About 1 Doz. Misses Costumes, including some Navy Serges. Sale Price 30/-

Navy Serge School Frocks, stocked in all sizes, 27". Sale Price 30/-

Boys' Velveteen Knicker Suits, in Brown, Navy, Fawn, Saxe, Rose, with cream tops, in three sizes. Regular prices, 21/-, 23/11, 25/11. Sale Price 17/6

Post Orders carefully and quickly attended to.

George's St. Kelletts Exchequer St.

You Can Live { 13 days without Food. 3 days without Water. Only 3 minutes without Air.

Coughs, Colds, Influenza, Bronchitis, Asthma, Catarrh and Whooping Cough

Reduce the Air Ration below Health Point.

The natural consequence is that the breathing is affected, the bronchial tubes or bronchi become inflamed, and cough, more or less serious, follows. If neglected the entire respiratory system is weakened, and that way consumption lies. Children suffer more frequently from such complaints than do their elders, the death rate among the very young being truly appalling, and in too many instances due entirely to thoughtless neglect.

The World's Supreme Remedy

is Veno's Lightning Cough Cure, so called because of the rapidity with which it overcomes chronic coughs and cures deep-seated and long-standing cases of any of the above-named troubles. Veno's Lightning Cough Cure, in Open Competition with the world, was

AWARDED GRAND PRIX AND GOLD MEDAL AT THE INTERNATIONAL HEALTH EXHIBITION, PARIS, 1910

for its purity, efficacy, and pharmaceutical excellence.

Many thousands of testimonials from cured patients, scientific men, and doctors have been received. The following is an example:— [illegible]

Never Touched by Hand. The manufacture of Veno's Lightning Cough Cure is conducted under the most hygienic conditions, supervised by trained pharmacists, and the product is never touched by human hands.

Liquid or Pastilles. Veno's Lightning Cough Cure is prepared as a liquid medicine, and also in the form of pastilles, the latter being packed in hermetically-sealed tins, which are always handy for use.

Ask always for Veno's Lightning Cough Cure. It is sold by Chemists, Stores, and Medicine Dealers in all parts of the world. If your Chemist is out of stock he will get it for you.

English Prices, 1/3 & 3/-.

VENO'S LIGHTNING COUGH CURE

Sole Proprietors: The Veno Drug Co., Ltd., Manufacturing Chemists, Manchester, Eng.

SMOKE BENDIGO DARK FLAKE Tobacco.

YOU CAN'T BEAT IT.

W. & M. TAYLOR - DUBLIN.

NO MORE ASTHMA

Every Asthma sufferer should know that Potter's Asthma Cure gives instant relief. The moment you inhale it the strangling coughing stops, and you can breathe easily.

POTTER'S Asthma Cure

is the best remedy for bronchitis of children. Have you been a martyr to asthma and bronchitis for years? If so, keep a tin handy and use when required. Attacks will be prevented and peaceful sleep ensured. Potter's Asthma Cure is supplied by all chemists, herbalists and stores for 1/6, or post free 1/9, from Potter & Clarke, Ltd., 60, Artillery Lane, London, E.1.

A Free Trial of Potter's Asthma Cure, together with a little book, "Are you Asthmatic?" will be sent if you

Sign this Form To-day, and post to the above address.

NAME.............

ADDRESS.............

Irish Times.

ONCE A WEEK

The linoleum and uncovered portions of the floors should be rubbed lightly over with this polish and then finished off with a large piece of soft cloth. The improved appearance of the house is at once noticeable.

"The Hall" Floor Polish

is unequalled for this purpose. Its refreshing odour and antiseptic qualities further enhance its value, and besides, "The Hall" is the most economical floor polish you can buy. Ask your dealer for it.

In Tins at 4½d., 8d. & 1/4

MANUFACTURED BY

Hugh Moore & Alexanders, Ltd.

THE LINEN HALL, DUBLIN

THE BEST UMBRELLAS ARE 'JOHNSTON MAKE'

RE-COVERING. REPAIRS.

One Address Blackthorn House, Only 38 NASSAU ST., DUBLIN.

Foster Clark's Best Substitute for Meat. 2d Soups

THE KING of Corn Cures is "Wellseene"

which justly bears the reputation of being the most Rapid and Painless Remover of Hard or Soft Corns and Warts. Safest and best. Price 1/-, post free 1/1½.

WELLS and Co., Chemists, 20 UPPER BAGGOT STREET, DUBLIN

Sold at 61 Upper Sackville street.

Insist on having your Car fitted with a FELLOWS MAGNETO

NOTE THE GREAT INCREASE OF POWER YOU OBTAIN!

TRY A COMPETITIVE TEST IF YOU ARE A "DOUBTING THOMAS."

FELLOWS MAGNETO CO., LTD.

Capital ... ... £350,000.

Magnetos for all Cars, Lorries, and Motor Bicycles. Of all Motor Manufacturers and all Garages, or Fellows Magneto Co., Ltd., Park Royal, London, N.W. 10.

Telephone—Willesden, 1560.

DO NOT SUFFER WITH A COLD—USE "PAREEN."

A few drops sprinkled on the handkerchief in the morning gives complete protection against Infectious Disease Germs in crowded places—trains, trams, and picture house, etc.

1/3 per Bottle. By post, 1/6.

If your chemist does not stock it please write us.

PAREEN MANUFACTURING CO., 95 University Road, Belfast.

SPECIAL FEATURES IN WEEKLY IRISH TIMES TO-DAY INCLUDE—

Names of Prize Winners IN THE Christmas Puzzle Competitions.

A New Serial Story. "Dearer Than Life."

TOPICAL PHOTOGRAPHS OF IRISH EVENTS, AND A CONCISE ACCOUNT OF THE HAPPENINGS IN IRELAND.

Order to-day a regular Copy of the WEEKLY IRISH TIMES FROM YOUR NEWSAGENT, PRICE THREE HALFPENCE.

PUBLIC AMUSEMENTS.

THE HOME OF PANTOMIME
ANOTHER
GAIETY SUCCESS.
MATINEE TO-DAY AT 2.0.
Early Doors at 1.0. Ordinary Doors at 1.30.
EVERY EVENING AT 7.30.
Early Doors at 6.45. Ordinary Doors 7.15.
THE GRAND ANNUAL PANTOMIME.
OLD KING COLE.
Matinees Every Wednesday and Saturday at 2.
BOX OFFICE NOTICE.
All communications should contain remittance in full, and addressed to the Box Office, Cramer, Wood and Co., 4 and 5 Westmoreland street.
PRICES, INCLUDING TAX.
Dress Circle, First Three Rows, 5/9.
" " Back Rows, 4/9.
" " Last Row, 3/6.
Children under 12 years, 3/-, 2/4, 1/10.
Parterre, numbered and reserved, 5/-.
Children under 12 years 1/7 to Matinees only.

EMPIRE THEATRE.
6.40 .... TWICE NIGHTLY 8.40
MATINEE TO-DAY, AT 2 O'C.
CINDERELLA.
UNDOUBTEDLY THE MOST AMUSING, BRIGHTEST, AND BEST SHOW EVER SEEN AT THE EMPIRE.
SEATS BOOKED BY TELEPHONE WILL NOT BE KEPT AFTER ADVERTISED TIME OF COMMENCEMENT.
BOX OFFICE OPEN 11 TO 5. TEL. 824.

ABBEY THEATRE.
TO-NIGHT and following Nights at 8.15.
Matinee Saturday, 2.30.
FIRST PRODUCTION OF
"THE GOLDEN APPLE,"
A Play in 3 Acts,
By LADY GREGORY.
Booking at Theatre. 'Phone 3268.
Special Children's Matinee Saturday, 10th, at 2.30 p.m. Children Half-price to Stalls and Balcony.
THE ACTING CLASSES
Will RESUME at the ABBEY THEATRE on JANUARY 12th.
Apply Manager, Abbey Theatre.

QUEEN'S THEATRE.
6.30. .... TWICE NIGHTLY. .... 8.45.
A WONDERFUL SUCCESS.
JACK AND THE BEANSTALK.
POWER and BENDON.
And ALL-STAR COMPANY.
Seats Booked at Theatre, 2/-. Tel. 3016.
MATINEE TO-DAY at 2.30.

BOHEMIAN PICTURE THEATRE, PHIBSBORO' ROAD.
FIRST TIME TO DUBLIN.
TERRIFIC SUCCESS! COME EARLY!
Screen Version of Edgar Rice Burrough's tremendously successful book,
"TARZAN OF THE APES."
"TARZAN OF THE APES."
A Cinematographic Romance of the African Forests. More fascinating, more enforgetable than any story ever screened.
Showing at 3, 5, 7, and 9 p.m.
Prices—1/- and 2/-.

PRINCESS, RATHMINES.
Showing at 3.30, 6, and 8.30.
"SEALED ORDERS"
PLEASE COME EARLY.
POSITIVELY LAST DAY.
Professor Renaud's Famous Orchestra.

PILLAR PICTURE HOUSE. BESSIE BARRISCALE IN "ALL OF A SUDDEN LORMA."

THE ST. ANN'S LECTURES.
MOLESWORTH HALL, MOLESWORTH ST.
Professor H. H. TURNER, D.Sc., F.R.S., Savilian Professor of Astronomy at Oxford University, will lecture on
"A VOYAGE IN SPACE"
(Illustrated by slides and experiments).
Chairman—GEO. SCRIVEN, M.D.
TO-DAY, 7th JAN., 8 o'clock. Admission 2/6.

DANCE TO-NIGHT.
BLUE BIRD TEA ROOMS,
8 TILL 11.
Evening Dress or Uniform.
Tickets—3/6.

SWEDISH GYMNASIUM.
Institute for Gymnastics (Educational and Medical) and Swedish Massage. Est. 1900.
PRINCIPAL:
MISS STUDLEY.
24 UPPER MOUNT STREET, DUBLIN.
Classes for Infants, Boys, Girls, and Ladies.
EASTER TERM COMMENCES:—Dublin, January 26th, Bray, January 19th. Prospectus.

"THE HENDERSON STRING BAND"
IS OPEN FOR ENGAGEMENTS.
For Terms and Dates apply
74 HADDINGTON ROAD, DUBLIN.

WANTED,
For Next Summer, Autumn, and following Spring, BASS, TENOR, SOPRANO, and CONTRALTO VOICES,
to fill some Vacancies occurring in the Royal Carl Rosa Opera Company. Applications should be made to "The Secretary," Carl Rosa Opera Co., 8 Staple Inn, Holborn, London, W.C. 1.
A Special Representative will attend voice trials to be held in DUBLIN during January, of which all applicants will be individually notified.

GRAMOPHONES,
RITZ, CARLTON, AND DECCA MODELS.
HORN AND HORNLESS.
Cabinets in Oak and Mahogany.
BEAUTIFUL APPEARANCE AND TONE.

BUTLER,
MONUMENT HOUSE
AND
2 LOWER ABBEY STREET,
DUBLIN.
Wires—"Bands," Dublin. 'Phone 2388.

YOUR LINEN IS EXPENSIVE.
IT WILL LOOK WELL AND LAST WELL, WHEN LAUNDERED AT
DUNLOP'S LAUNDRY,
MOUNT BROWN, DUBLIN.
Telephone 4334-5.

CONTRACTS.

THE GOVERNORS OF THE ROYAL HOSPITAL, KILMAINHAM, invite Tenders for the Supply of Five Female Nurses' Uniforms.
Tenders, which should reach the Boardroom by 20th inst., should be addressed to Commandant and Secretary, Royal Hospital, Kilmainham.

LEGAL NOTICES.

IN THE GOODS OF
LAURENCE MOLLOY, late of Kilcloon, Dunboyne, Farmer, County Meath, Deceased.
All persons having any claims as creditors or otherwise against the estate of the abovenamed Deceased, who died on the 14th November, 1919, are hereby required, on or before the 20th January, 1920, to furnish (in writing) the particulars of such claims to the undersigned Solicitor for the Executors of said Deceased.
Dated this 6th day of January, 1920.
HENRY B. O'HANLON, Solicitor, 58 Dame street, Dublin.

IN THE GOODS OF
MICHAEL J. HALLIGAN,
Deceased.
Pursuant to the 22nd and 23rd Vic., cap. 35, entitled "An Act Further to Amend the Law of Property and to Relieve Trustees," notice is hereby given that all persons claiming to be creditors, or to have any claims or demands upon or affecting the Estate of the said Michael J. Halligan, late of 5 Palmerston Gardens, Upper Rathmines, County Dublin, Merchant, who died on the 18th day of October, 1919, are hereby required to furnish the particulars (in writing) of such claims or demands, on or before the 12th day of February, 1920, to the undersigned Solicitors for John Cuddihy and Lily Conyn, to whom Probate of the Will of the Deceased was, on the 19th day of December, 1919, granted forth of the Principal Registry of the King's Bench Division (Probate) of the High Court of Justice, Ireland. And notice is hereby given that after the said 12th day of February, 1920, the said John Cuddihy and Lily Conyn will distribute the assets of the said deceased according to the rights of the parties interested, having regard only to the claims and demands of which they shall then have had notice.
Dated the 5th day of January, 1920.
MAXWELL, WELDON and CO., Solicitors for John Cuddihy and Lily Conyn, 40 North Great George's street, Dublin.

IN THE MATTER OF THE TRADING WITH THE ENEMY AMENDMENT ACT, 1916.
And in the Matter of
ALBERT KARL BESSLER and ADA G. ENDERBY BESSLER.
Whereas by an Order of the Board of Trade dated the 22nd day of August, 1917, and made under Section Sub-sections (1) and (2) of the Trading with the Enemy Amendment Act, 1916, it was ordered and required that the business carried on in the United Kingdom by the above-named Albert Karl Bessler or Ada G. Enderby Bessler, of Salthill Hotel, Monkstown, Co. Dublin, Hotel Proprietor, should be wound up and Mr. David Telford, of Trinity Chambers, 40 and 41 Dame street, Dublin, was appointed Controller to control and supervise the carrying out of the order and to conduct the winding up of the said business and the said Mr. David Telford has made application to the Board of Trade under Section 1 Sub-section (5) of the said Act to grant him a release:
Now therefore the Board of Trade hereby give notice that on or after the 15th day of January, 1920, they will proceed to consider such application and any objection which may be made by any person appearing to them to be interested and accordingly further give notice that any person who claims to be interested and may desire to object to the aforesaid release being granted is before the said 20th day of January, 1920, to send to the Board of Trade No. 1 Horseguards' avenue, London, S.W.1., a notice in writing of his objection together with a short statement of the grounds on which he claims to be interested and on which he bases his objection.
By the Board of Trade. J. G. WILLIS.

PUBLIC AMUSEMENTS.

THEATRE ROYAL.
HIPPODROME .. 6.45 .. TWICE NIGHTLY 8.50.
Lew Lake presents the Great American Success,
ME & MY GAL.
Featuring BRANDOW and ROBBINS.
FULL LONDON CHORUS.
WINTER GARDENS.
Vocalist this week—Mr. E. W. SELFE, Tenor.
Light refreshments. Admission Free.

EURYTHMICS.
UNDER DISTINGUISHED PATRONAGE,
A LECTURE-DEMONSTRATION
BY
MONSIEUR DALCROZE
(OF GENEVA),
WITH FOUR ADVANCED STUDENTS,
THEATRE ROYAL, DUBLIN,
MONDAY AFTERNOON, 19th JANUARY, 1920, At 3.15.
The Lecture will be in French, briefly interpreted.
Tickets—Dress Circle, 10/- to 5/- (Reserved); Parterre, 4/- (Reserved); Upper Circle, 3/-; Gallery, 2/-. Boxes, £2 2/- to £1 1/-.
Booking, Theatre Royal, already begun.
PROCEEDS GO TO DUBLIN HOSPITALS.

TIVOLI 6.45, 8.45. Tel. 4125. TIVOLI
IIZUKA AND PARTNER,
In a Marvellous Performance.
The Arraneys, Mark Turner, Ernest Tilbury, Tom Lee, Carlo and Francetta.
TOM E. DEAN. .... THE ZESTOS.

KINGSTOWN PAVILION.
LAST DAY OF A PROGRAMME THAT PLEASED EVERYONE!
MONTAGU LOVE
in "THE AWAKENING."
Showing to-day only, at 4.10, 6.40, and 9.10.
New Mack Sennett Cdy. New "Wolfville" Story. Fight for Millions (8). Reel Life. Gazette.
TO-MORROW—BESSIE BARRISCALE, in "ALL OF A SUDDEN NORMA."

DANCE, 8 to 11,
THIS EVENING
BALLROOM, 27 ADELAIDE ROAD.
CLASSES RE-OPEN TO-MORROW.
Private Lessons by Appointment.
'Phone 1813. T. LEGGETT BYRNE.

BELVEDERE SOCIAL SERVICE CLUB.
ANNUAL DANCE
Will be Held in the
ABERDEEN HALL, GRESHAM HOTEL,
On FRIDAY, 16th JANUARY, 1920.
Application for Tickets to be made to the Hon. Treasurer, Belvedere Social Service Club, 39 Rathdown road, N.C. road. Tickets (limited)—21/-.
Mr. W. A. Manahan's Band.

DANCING.
MISS HAINES,
13 WESTMORELAND STREET, DUBLIN.
Private Lessons by Appointment.

PUBLIC NOTICES

DUBLIN CORPORATION.
LAND CULTIVATION COMMITTEE.
TO POTATO GROWERS, FACTORS, AND SEED MERCHANTS.
The Land Cultivation Committee of the Corporation of Dublin invite Tenders for the supply of
5 to 10 Tons First Early Seed Potatoes,
15 to 30 Tons Second Early Seed Potatoes,
20 to 40 Tons Main Crop Seed Potatoes,
IRISH or SCOTCH grown,
delivered free on the Dublin allotments, as and when required.
Tenders, marked "Quotations for Seed Potatoes," should reach the undermentioned office on or before 12th January, 1920, at 12 noon.
JAMES J. BERKERY, Secretary.
5 Cork Hill, Dublin, 3rd January, 1920.

LOCAL MARINE BOARD, 1920.
This is to give notice that the Revision of the List of Voters will take place at the Long Room, Custom House, Dublin, on Tuesday, the 13th instant, at 3 o'clock p.m.
H. MORPHY,
Collector of Customs.
Custom House, Dublin, 6th January, 1920.

LOCAL MARINE BOARD—PORT OF DUBLIN.
REVISION OF VOTERS' LIST.
ELECTION, 1920.
I hereby give Notice that the Revisors, Sir John Irwin, J.P.; and Mr. J. Russell Stritch, J.P., will, on Tuesday, the 13th instant, proceed to Revise the List of persons qualified to vote under the Shipping Act, 1894, 57 and 58 Victoria, Cap. 60, 7th Schedule.
(By Order) HENRY CAMPBELL,
Town Clerk.
City Hall, Dublin, 6th January, 1920.

WORLD'S EVANGELICAL ALLIANCE.
IRISH BRANCH, 13 D'OLIER STREET, DUBLIN.
ANNUAL WEEK OF PRAYER,
January 5th to January 9th.
MEETINGS WILL BE HELD TO-DAY
IN THE MISSION BUILDINGS,
5 TOWNSEND STREET, DUBLIN,
AT 3.30 AND 8 O'CLOCK.

LEGAL NOTICES.

In the Goods of
MARY WALSH, formerly of Clonalis, in the County of Roscommon, and late of St. Vincent's Hospital, St. Stephen's Green, in the City of Dublin, Spinster, Deceased.
Notice is hereby given, pursuant to 30 and 31 Vic., Cap. 54, that the above-named Deceased, by her Will dated 12th September, 1919, left the residue of her property to Miss Emily O'Brien, of 94 Lower Baggot street, Dublin, to be applied as to £100 in procuring the celebration of Masses for the repose of Testatrix's soul, and for the souls of her parents, relatives, and friends, and as to the balance of said residue to be applied for such Charities in Ireland, including the Sacred Heart Home and St. Vincent's Hospital, as she should select, and in such amounts as she should determine.
Testatrix appointed said Miss Emily O'Brien to be the Executrix of her said Will. Testatrix died on the 12th October, 1919, and Probate thereof was granted forth of the Principal Registry of the King's Bench Division (Probate) of the High Court of Justice in Ireland, to the Executrix on the 28th October, 1919.
Dated this 5th day of January, 1920.
THOMAS F. O'CONNELL and SON, Solicitors for the Executrix, 34 Kildare street, Dublin.
To the Commissioners of Charitable Donations and Bequests for Ireland and all other persons concerned.

IN THE GOODS OF
ISABELLA HAYES, late of 4 Via Agnolo Poliziano, Florence, Italy, Spinster, Deceased.
Notice is hereby given in pursuance of the provisions of the Act of Parliament 30th and 31st Victoria, Chap. 54, intituled "An Act to Amend the Law of Charitable Donations and Bequests in Ireland," that the said Isabella Hayes, by her Will bearing date the 6th day of October, 1910, directed that the property inherited by her as residuary legatee under the Will of her brother, Thomas Crawford Hayes, deceased, and consisting of annuities transferred to her, and a sum of £1,500, should, in whatever investments the said securities and money might be at the time of her death, be kept separate from her other estate, and be called the Thomas Crawford Hayes Fund; and after charging said fund with the payment of certain annuities, duties, and legacies, she bequeathed the remainder of the said fund to the University in Dublin established under the "Irish University Act, 1908," 8 Ed. VII., cap. 38, for the purpose of founding or aiding a Chair in Biology in that University; also for the furtherance and promotion of natural knowledge a scheme to be settled by the Chancery Division of the High Court of Justice in Ireland to give effect to the wishes of the Testatrix. Probate of the said Will, two Codicils and Schedule therein referred to, was, on the 11th day of November, 1911, granted forth of the Principal Registry of the High Court of Justice in Ireland, King's Bench Division (Probate), to Henry Leyne Clifford, of Ennistown, Kilmessan, County Meath, Gentleman, and George Crawford Macrory, of 13 Donegall square, North, Belfast, Solicitor, the Executors and Trustees named in the said Will.
Dated this 2nd day of January, 1920.
MACRORY and BLACK, Solicitors for the said Executors and Trustees, 13 Donegall square, North, Belfast.

FINAL NOTICE TO CLAIMANTS AND INCUMBRANCERS.
COURT OF THE IRISH LAND COMMISSION.
LAND PURCHASE ACTS.
Record No. E.C. 5958.
Estate of
FRANCIS BOXWELL, continued in the names of WILLIAM BOXWELL and SAMUEL WILLIAM BOXWELL, as Trustees for Sale under deed of 7th October, 1913, County Wexford.
Take Notice that the Final Schedule of Incumbrances, affecting the proceeds of the sale of the lands described in the schedule hereto, which are situate in the above county, and which have been sold under the above Acts in fee-simple, has been lodged in the Registrar's Office of this Court, at 24 Upper Merrion street Dublin; and any person having any claim not therein inserted, or objecting thereto, either on account of the amount or the priority of any charge therein reported as due to him, or any other person, or for any other reason, is required to lodge an objection thereto, stating the particulars of his demand and duly verified, with the Registrar of this Court on or before the 23rd day of January, 1920, and to appear on Thursday, the 29th day of January, 1920, at eleven o'clock, before the Judicial Commissioner, at his Court, at the Four Courts, Dublin, when he will adjudicate upon the several claims appearing on such Schedule of Incumbrances, and upon any objections lodged thereto. And take Notice that any demand reported by such Schedule of Incumbrances is liable to be objected to within the time aforesaid. And further take Notice that I have fixed Tuesday, the 27th day of January, 1920, at my Chamber, 32 Nassau street, Dublin, at 11 o'clock in the forenoon, for the vouching of the several claims appearing on the said Schedule of Incumbrances, and all parties interested should attend before me on that day with the necessary proofs to vouch their respective claims with a view to the funds being distributed on the said 29th day of January, 1920.
Dated this 19th day of December, 1919.
WILLIAM COTTER STUBBS, Examiner.
LITTLE and ELGEE, Solicitors for Vendor, 38 Dame street, Dublin.
SCHEDULE ABOVE REFERRED TO.
The Lands of Courtclogh Upper, and parts of the Land of Courtclogh Lower, containing 288a. 1r. 29p.; Ballybreagagh, containing 178a. 0r. 14p.; Garrymore, containing 43a. 1r. 26p., and Ballybeg, containing 21a. 2r. 11p., all Statute Measure, and situate in the Barony of Ballaghkeen South.
Parts of the Lands of Townparks (Parish of St. John), containing 17a. 3r. 11p., and Ecclestown, containing 78a. 2r. 20p., both Statute Measure, and situate in the Barony of Forth.
Parts of the Lands of Harpoonstown, containing 181a. 2r. 20p.; Johnstown (Parish of Mulrankin), containing 57a. 0r. 12p.; Gibbetstown, containing 109a. 3r. 12p., and Ballygow, containing 305a. 2r. 39p., all Statute Measure, and situate in the Barony of Bargy.

EXECUTIONS IN ENGLAND.

At Manchester yesterday Hyman Pardovitch, a Russian Jew, was hanged for murdering his foreman at Salford Works.

David Caplan, a tailor's machinist, was hanged for murdering his wife and two children at Liverpool.

Albert Hird (or Lewis Massey), 29, an ex-soldier, was hanged yesterday morning at Armley Jail, Leeds, for the murder of his wife, whom he battered to death with a poker and hatchet because she refused to take him back after a separation.

COLLARD SUCCESS IS THE OUTCOME OF COLLARD QUALITY
THE COLLARD PIANO
IS THOROUGHLY EQUIPPED IN ALL THAT WINS ADMIRATION.
POWERFUL, SOULFUL, ELEGANT.
Principal Agents—
CRAMER, WOOD & CO., LTD., DUBLIN.
CATALOGUE AND PRICE LIST POST FREE.
'PHONE 788. (12)

J. W. ELVERY & CO., LTD.
CART AND RICK COVERS,
IN GREEN, DRAB, BLACK, AND WHITE.
HORSE LOIN COVERS.
DRILL COATS FOR CATTLE SALESMEN.
OIL COATS, CAPES, HATS.
LEATHER AND BOX CLOTH LEGGINGS.
TRENCH COATS, RUBBER BOOTS.
RUBBER MATS, ALL SIZES.
HOT WATER BAGS.
AGENTS FOR
DICK'S BALATA BELTING.
ELEPHANT HOUSE,
46 and 47 LR. SACKVILLE ST., 34 NASSAU ST., 65 DAWSON ST., DUBLIN
Also at CORK and LONDON.

By Special Appointment.
ENGAGEMENT RINGS,
WEDDING PRESENTS,
WATCH BRACELETS.
LARGE AND CHOICE SELECTION.
EDMOND JOHNSON, LTD.
94 GRAFTON ST., DUBLIN.

MODERN KITCHEN RANGES,
SPECIAL CHIMNEY PIECES
IN MARBLE, WOOD, AND METAL.
MODERN ECONOMIC GRATES.
MARBLE AND TILED HEARTHS.
MODERN FENDERS AND CURBS.
200 SUITES ON VIEW. CALL AND SEE THEM.
MAGUIRE & GATCHELL,
7, 9, 10 DAWSON STREET, DUBLIN.

WEATHER FORECAST.

General Inference.—The belt of high pressure over England and Southern Ireland will remain stationary, or move a little southward. Winds are likely to continue north-easterly in the South of England, and frosts are probable over England generally.

Ireland, N.W. and N.E.—Wind S.W., moderate to fresh; cloudy or dull, some rain; visibility indifferent; moderate temperature.

Ireland, S.E. and S.W.—Moderate S.S.W. wind; cloudy, slight rain locally; visibility fair; moderate temperature.

HIGH WATER AT DUBLIN BAR.

To-day... Morning	—	Evening	0.21
To-morrow	0.43	"	1.8

SUNRISE AND SUNSET.

To-day.... Rises	8.39	Sets	4.23
To-morrow "	8.39	"	4.24

LIGHTING-UP TIME .... 5.23 P.M.

ARRANGEMENTS FOR TO-DAY.

Theatre Royal—"Me and My Gal," 6.45 and 8.50.
Gaiety Theatre—"Old King Cole," 2 and 7.30 p.m.
Queen's—"Jack and the Beanstalk," 2.30, 6.30, 8.45.
Empire Theatre—"Cinderella," 2, 6.40, and 8.40 p.m.
Tivoli Theatre—6.45 and 8.45 p.m.
Abbey Theatre—"The Golden Apple," 8.15 p.m.
Bohemian Picture Theatre—Continuous.
Princess Cinema, Rathmines—Continuous.
Pillar Picture House—Continuous.
Kingstown Pavilion—Pictures, 3.30 to 10.15 p.m.
Lecture by Professor H. H. Turner, "A Voyage in Space"—Molesworth Hall, 8 p.m.
North Dublin Rural District Council, 11.30 a.m.
Dublin Guardians, 12.30 o'clock.
Royal Dublin Society—Lecture, 4 p.m.

The Irish Times.

WEDNESDAY, JANUARY 7, 1920.

The Supreme Council at Paris has arranged the basis of the agreement to be negotiated with Germany on the transfer of the sovereignty at Danzig, and has directed in outline the reply to the German Note with reference to the strength of troops in the occupied provinces.

A telegram received in London confirms the news that Dvinsk has been occupied. The telegram, which is dated January 5th, states that the Latvian Army has effected a junction with the Polish Army, and continues its advance along the Pskoff railway.

The Federal Reserve Board has warned bankers throughout the United States that it may be necessary to raise discounts so as to discourage speculative loans. The announcement yesterday caused a break of from two to ten points in stocks on the New York Exchange, and a break of over 100 points in cotton.

Mr. J. H. Thomas, at Kettering last night, said that the railway crisis was dark and very serious, and people were getting alarmed at the prospect of a rupture. It was not for him to anticipate the verdict of the deliberations to-day, but, if the other side would enter into them in the same spirit as he would, he was certain a satisfactory settlement would emerge.

Lord Cunliffe, formerly Governor of the Bank of England, died suddenly on Monday night in London.

James Hoey, a Sinn Fein candidate for the Bray Urban Council, and Bartle Kelly, of the Half-Way House, Ashtown, Phoenix Park, who were arrested yesterday, were deported to England last night with two other men whose names are not stated. No charge against any of the men has been specified.

At a special meeting of Pembroke Urban District Council, which was held yesterday, the need for additional houses for the working classes was emphasised, and it was stated that applications for new houses had been received from nearly one thousand desirable tenants.

About forty tried and untried prisoners in Cork Jail went on strike yesterday. The reason given for the strike of the untried prisoners is that one of the Fermoy men awaiting trial was removed from the others for reasons of which they are ignorant. The convicted prisoners have taken similar action because a man sentenced for a seditious speech did not get ameliorative treatment.

In London yesterday the Stock Markets were less active, and displayed some irregularity. Some groups of specialities were cheerful. Money was in ample supply at 4 per cent., and afterwards at 2½ per cent. There was a keen demand in the discount market for short paper. In Dublin the market was not quite so buoyant, but the tone was good, and many advances were recorded.

The Railwaymen's Choice.

The fate of the Government's latest offer to the railwaymen will be decided to-day. The proposals will be considered by the delegates of the National Union of Railwaymen, and a final decision is expected. Already many local branches have spoken. In nearly every case the Government's offer has been rejected. Only three branches have decided to accept it, while among the rejecters are such important centres as Liverpool, Glasgow, Manchester, and Carlisle. Furthermore, the rejections have been virtually unanimous. There are two main causes of this uncompromising attitude: in many cases the Government's terms have been misunderstood; in others those agitators who dread a settlement have triumphed. The men are suspicious of the sliding scale arrangement. It is as Greek to many of them, and the only concrete fact which strikes them is that in certain circumstances their wages may be reduced next September. At Birmingham, where Mr. J. H. Thomas personally explained the exact meaning of the proposals to the men, they were accepted without a murmur. In most centres the terms have been rejected before they have been explained; in some centres they probably would have been rejected no matter what they were. Coatbridge, for instance, seems to be straining at the leash. A strike within a fortnight is its verdict, while Carlisle insists that it will be satisfied with nothing less than the concession by the Government of every demand. The extremists seem to be exerting a great influence over the men, and the wise and sane advice of the constitutional leaders is drowned in a chorus of irreconcilable agitation. There are men in the ranks of Labour who are determined to bring about a general strike at all costs.

Mr. J. H. Thomas is in favour of acceptance. He has declared that the settlement is honourable and that the men would be extremely foolish to reject it. Speaking last night at Kettering, he gave the railwaymen some sound advice. He realised the gravity of the situation, and said that the public already was beginning to talk about an impending strike. Once more he declared that his endeavour would be to maintain industrial peace, and insisted that a strike should be the last, and not the first, resort of Labour. Mr. Thomas has been instrumental in persuading the Government to make its offer. He is experienced in negotiation, and knows that the terms which have been proposed represent a very great concession to the railwaymen. In this imperfect world nobody can hope to get everything that he wants, and there is a great deal to be said in favour of half a loaf. The Government's terms guarantee the railwaymen against discomforts caused by fluctuations in the price of foodstuffs. What other section of the community enjoys such a guarantee? Surely the railwaymen are not so blind to their own interests, and to the interests of their wives and children, as to turn their backs upon an offer which must be admitted to be extremely generous. They will get a *minimum* wage of 100 *per cent.* above their pre-war rate. If the cost of living increases, their wage will increase in proportion. If it falls, their wage will be reduced, but in no case will it be less than double its pre-war size. Mr. Thomas, as a reasonable man, recognises that no fairer offer could be made. After all, the railwaymen are not the only people to be considered. The public, which, in the long run, pays the men their wages, must be allowed to have something to say. Hitherto it has been patient. It has realised that the railwaymen had certain grievances, but, now that those grievances have been removed, there is a limit beyond which its patience will not go.

The railwaymen's delegates, at their meeting to-day, bear a very heavy responsibility. A great deal is heard nowadays about the fitness of Labour to govern the country. To-day we shall probably learn whether or not it is able to govern itself. The delegates have three courses open to them. They can accept the Government's offer; they can reject it; and they can postpone decision pending further negotiations. The danger of rejection is acute. In that event it is difficult to foretell the consequences. A strike would become almost inevitable, and the country would be faced with a complete dislocation of the transport system. All the discomfort and loss of the last strike would be repeated, and industry, which is just beginning to get into its stride once more, would be dealt another stunning blow. The railwaymen's delegates must know that, ultimately, the prosperity of Labour can be promoted only by the restoration of the country's industrial supremacy. They must know that increased wages mean nothing unless the country's supply of goods increases in proportion. Therefore, if they have their own men's interests at heart, they will not reject an offer which represents the utmost concessions compatible with economic stability. The country will follow their deliberations with anxiety. Not only has everybody a direct interest in the immediate result of their decision, but the possibility of a Labour Government at some future date gives to-day's meeting an additional importance. Will the railwaymen think only of themselves, or will they consult the interests of the country before they give their decision? Enormous issues depend upon the answer to this question. The future of Labour in these islands may be trembling in the balance.

Russia.

The news that a combined Lettish and Polish force is advancing against Pskoff, and has already captured the strategically important fortress town of Dvinsk, on the Petrograd-Warsaw railway, has a peculiar significance. Of late the Bolshevist Government has been successfully engaged in surrounding itself with a *cordon sanitaire* by the comparatively simple process of driving back its adversaries to the places whence they came. The effort has been successful in a limited sense just as the German thrust in the spring of 1918 was successful, but it has sapped the strength of the victors, and its results are likely to be negative. Trotsky has beaten three enemies—the "reactionary" Koltchak, the "pro-German" Judenitch, the inconsequent Winston Churchill; he has discomfited, but not defeated, the able and well-intentioned General Denikin. As matters stand neither Koltchak nor Denikin is likely, in the near future, to oust the Bolsheviks from their pride of place as the masters of Russia. But neither, on the other hand, are the Bolsheviks any nearer to breaking the cordon with which civilisation proposes to hem them in. Japan and Great Britain bar the way to the East. The Allied naval forces in the Black Sea, and Denikin's forces, which are still quite able to hold the comparatively narrow front between Rostoff and the Caspian, stand like a wall between Russia and the demoralised forces of Islam. And now, in the West, Latvia and Poland are preparing to play not the hazardous part of aggressors, but the formidable *rôle* of defenders of the international wall. It need not be supposed that these operations will be attended by any very spectacular results, but they will serve to emphasise the ultimate sum of things not only to Lenin and Trotsky, but to the weak-kneed and indifferent among the Allies who have inclined to the fundamental error of identifying the failure of reaction with the triumph of Bolshevism. Lenin and Trotsky will fail because they can devise no form of government which will lift Russia out of its welter of bloodshed and bankruptcy without the aid and intercourse of the other nations, and because they cannot compel the nations to yield that aid and intercourse except at their own price, which is the obliteration of Lenin and Trotsky and their catastrophic *régime*. Civilisation's prime weapon against Bolshevism in the concrete is patience. The *cordon sanitaire* can only prevent the forces of evil from drawing to their aid resources which the weak and foolish of the world are always ready to supply to any cause, however bad, that appears momentarily to triumph. The philosophy of Bolshevism may come direct from above or *via* Germany from Chicago. Its force and fury are Semitic. Even the victim of countless pogroms cannot continue to revenge himself indefinitely. Already he professes a desire to live at peace with the outside world. But he dare not cry "peace" in his own household or let the knife fall from his hand. One thing, however, is clear. A Government—even a blind and brutal tyranny like that of the Bolsheviks—cannot be destructive for long without destroying itself. Lenin and Trotsky and their satellites must either begin to construct or be themselves caught under the wheels of destruction. The end may come in one year's time or twenty—its coming is as certain as the law of gravity.

Manners and Motor Cars.

Despite the vigilance of the police the "road hog" continues to flourish. We are glad to observe that the Automobile Association has taken definite action in the matter, and that it has issued a series of warning notices to all motorists. Now that they have received such influential support we hope that the police will redouble their efforts to exact obedience to the law from all those who use the highways. The motor car is still regarded by many as a token of wealth, as one of the privileges of the "capitalist classes." That, of course, is an absurd view, but the fact that it is held by a very large section of the community cannot be denied. It is essential, therefore, that motorists should pay due regard to the feelings and convenience of other users of the roads. During the war there was a certain degree of laxity in the enforcement of the regulations. Military drivers were immune from punishment by the civil authorities, and "the King's Service," we are afraid, covered a number of infractions of the ordinary decencies of the road that could not be defended. Civilians were encouraged by the conditions to indulge their passion for speed. The result is that there is much more furious and offensive driving than there was in pre-war days. The Automobile Association is anxious to eradicate the evil, and its efforts will have the whole-hearted support of every reasonable motorist. Considerate motorists—and they form an overwhelming majority of motorists—offend nobody; but people are prone to judge by the inconsiderate, and a few "road hogs" can imperil the good name of a thousand careful drivers.

Dearer Tobacco.

It has been decided that the prices of tobacco, cigars, and cigarettes will be advanced on the 2nd February. The increases will not be so great as members of the trade forecasted some weeks ago, but they will be sufficiently substantial to cause a feeling of resentment. The wholesale price of cigars will be raised by ten *per cent.*; packets of cigarettes will cost a penny more; and the advance on the various brands of "smoking mixtures" will work out at about three-halfpence *per* ounce. These figures have been obtained from an authoritative source, and it is interesting to note that they are based on the assumption that there is a flat scale of charges throughout the United Kingdom. The present prices of certain brands of cigarettes, for instance, are given as fivepence-halfpenny and sevenpence *per* packet, while a popular pipe tobacco is quoted as costing tenpence *per* ounce. These prices may rule elsewhere, but certainly they do not obtain generally in Dublin. Here many of our tobacconists charge sixpence *per* packet of ten cigarettes, and the pipe tobacco referred to costs a shilling *per* ounce. In view of the fact that they have been paying higher prices than smokers elsewhere, will the Board sanction increases that will perpetuate this injustice to Dublin devotees of the "weed," or will it take steps to ensure that the same prices shall obtain here as in Belfast, Glasgow, and Manchester?

OBITUARY.

LORD CUNLIFFE.

Lord Cunliffe, formerly Governor of the Bank of England, was taken ill while on his way to a meeting on Monday night, and died shortly afterwards. Lord Cunliffe, who was born in 1855, had been connected with the Bank of England since 1895, in which year he was appointed a director. He became Deputy-Governor in 1911, and was elected Governor in 1913. In the ordinary course of events his term of office would have expired early in 1915, but owing to the war he was asked to retain the position for five years, being succeeded by Sir Brien Cokayne less than twelve months ago. Lord Cunliffe's wide knowledge and experience has been of immense benefit to the nation during the most critical times of the war. A partner in the firm of Cunliffe Bros., private bankers, Lord Cunliffe was also a director of the North-Eastern Railway. He took a chief part in drafting the indemnity clauses against the Germans during the Peace Mission's work in Paris last year. He also visited the United States in connection with the financial aspect of the war, and for his great services was raised to the peerage in 1914. Lord Cunliffe was twice married, his second wife being Miss Edith Boothby. He leaves two sons and three daughters, the elder son, the Hon. Rolf Cunliffe, succeeding to the Barony.

COUNTY COURT JUDGE LAW-SMITH.

The death was announced in Limerick on Monday of County Court Judge Philip Law-Smith, who succumbed suddenly to pneumonia in Bath, where he had been residing for some time. Much sympathy was expressed with Judge Law-Smith's relatives in Limerick in their bereavement, His Honour being held held in affectionate regard by all classes of the community. Judge Law-Smith, who was appointed County Court Judge of Limerick in May, 1908, was a most painstaking and conscientious judge. He was appointed subsequent to the death of the late Judge Adams, K.C. Prior to his appointment he was a member of the North-East Circuit. He was called to the Bar in 1887, and took silk in 1906. He was married to a daughter of the late Sir William Dunne, a former Lord Mayor of London.

LONDON CORRESPONDENCE.

59 FLEET STREET, LONDON,
TUESDAY NIGHT.

One of the most striking books of the next publishing season will be Sir Charles Townshend's reminiscences of the war. He will tell the full story of the first Mesopotamian campaign, which began so brilliantly with the advance up the Tigris, culminated in the defeat of the Turk at Ctesiphon, and then, owing to lack of support, ended in the tragedy of Kut. But that by no means ends General Townshend's stirring tale. He was for two years a prisoner in the hands of the Turks, and has much to say about his captors and about Turkish politics generally. Incidentally he will describe his three attempts to escape, and finally he will unfold the last act in the drama that opened at Cape Helles, and will tell how he was requested by the Turks to help them in drawing up, and submitting to the Allies, their terms of surrender.

The publication of this volume will infallibly stimulate public curiosity as to the reasons why General Townshend has been so unaccountably overlooked in the distribution of honours and rewards. He is regarded by competent judges as a scientific soldier of the first order, one who, with a hereditary predisposition to the Army—he is a direct descendant of the first Marquess Townshend, who received the surrender of Quebec after the death of General Wolfe—has been an earnest student of war throughout his career, and sat at the feet of the illustrious Foch years before the world had heard of him. He carried out one of the most brilliant campaigns in the war, and conducted a protracted defence which has few parallels in history. Yet he is still only a major-general, and has been unemployed since his return from Turkey. If the Army Council has no use for a man of his type, I wonder that the Foreign Office has not jumped at the chance of sending him back to Constantinople, where his intricate knowledge of the Turks would surely be of use in settling the gravest problem that still awaits the Peace Conference.

The news that the ex-Kaiser has suddenly become a broken-down old man is not credited in political circles, where it is recognised that William of Hohenzollern is still well served in Germany and by a number of the German newspapers. Whenever the final ratification of the Peace Treaty seems to be drawing nigh we have this or similar stories from Amerongen. Yet it is only a few days ago that this old, palsied, tongue-tied man was helping to rebuild a barricade of sandbags to prevent the water from flooding Count Bentinck's Castle.

It is quite likely that the Labour Party may return to the House of Commons after the next General Election some two hundred strong—a number suggested by themselves. This might form the backbone of a good Opposition, but not if members were of no better calibre than those in the present Parliament. Many of them attend regularly, and a number of them have never yet opened their mouths in the House of Commons except to shout a rude interjection or remark. Labour has done its best with local candidates. It will now have to find better men from outside the districts represented. A local Labour big-wig is lost on the green-benches of the House of Commons.

It is certain, however, that Labour will make a considerable advance in the constituencies at the next General Election if the Coalition Party does not take steps to better its organisation in every direction. Labour is winning seats because it utilises every vote and makes it a point of honour that every voter shall be got to the poll. What other party can say as much? The Unionist organisation certainly wants touching up in many places. Some months ago a friend of mine was asked to act as secretary to a local Unionist Association. He accepted the proposal, with some necessary reservations, but has never heard a word about the matter since. I have heard of similar incidents in other places.

The railway delegates will be very unwise if they reject the Government's offer at their meeting to-morrow. It represents the limit of what the traffic will bear even after the new rates have come into operation, and is certainly not justified by the present economic position. The guarantee that no man in the railway service shall have less than 40s. a week, even when prices have returned to their pre-war level, errs, if anything, on the side of generosity; for this compares with a pre-war wage in many cases of only 18s. That this was much too low is generally admitted, but it is by no means certain that the new rate would not be, in the circumstances pre-supposed, a good deal too high as compared with the remuneration of other classes.

At the moment the bargaining power of the union is at its zenith, for we are still living in the artificial atmosphere of the war. We have been promised a return in the next Budget to the normal condition in which the revenue of the year had to cover the expenditure, and, if that is to be achieved, there must be a great reduction in Government expenditure, which will largely affect Labour. In a few months' time the railwaymen may be in a much less favourable condition to enforce their demands than they are to-day. Their responsible leaders are, no doubt, aware of this. Hence their recommendation to the unions to accept the offer which is open. Unfortunately, there are many hot and swollen heads among the younger men, who, partly through jealousy of their seniors and partly through a mistaken belief that the State can be squeezed to an indefinite extent, are for rejecting the Government's terms and holding out for something better. These men are apt to "stampede" the branch meetings, at which the attendance is usually small, into passing ill-considered resolutions, and it is possible that they may defeat the leaders at to-morrow's meeting.

That would not necessarily mean a final rejection of the offer. The Executive can refer the matter from the delegates to a ballot of the members. Then the older and steadier members of the union would be able to make their influence felt, and would probably decide to accept the bird in the hand. Otherwise there would be great danger of another strike, which would be fought as last year's was fought, and probably would result in a serious check to Labour all round.

The full report of the Douglas Pennant inquiry, with the evidence, has just been issued, with the result that it is announced to-day that the whole question of the inquiry will be raised in the House of Commons next session—probably on the Address. The question of responsibility regarding costs will be among the questions raised. The House of Commons refused to grant an inquiry, but the House of Lords ordered one. The Commons will have to pass the payments for the inquiry, since the Lords have no power to expend public money.

COURT CIRCULAR.

VICEREGAL LODGE, DUBLIN.

TUESDAY.

The Right Hon. the Provost of Trinity College had the honour of being invited to luncheon with His Excellency the Lord Lieutenant at the Viceregal Lodge to-day.

Lieutenant C. H. Hyde, 2nd Batt. South Lancashire Regiment, had the honour of being invited to dine with His Excellency the Lord Lieutenant at the Viceregal Lodge this evening.

THE LOCAL GOVERNMENT BOARD.

The King has appointed Mr. Edward Francis Stephenson, F.R.C.S.I., to be a temporary Commissioner of the Local Government Board for Ireland.

THE MUNICIPAL ELECTIONS.

DUBLIN WITHDRAWALS.

Notifications of withdrawals from candidature in the Dublin Municipal elections were received yesterday at the City Hall by the Town Clerk (Mr. Henry Campbell). At 5 p.m. it was officially announced that the following candidates had withdrawn:—

No. 5 Area (Merchant's quay Ward)—Wm. McCabe, 26 Rathgar road. Mr. McCabe was also nominated for the Wood quay Ward area, for which he has elected to stand.

No. 7 Area (New Kilmainham and Usher's quay Wards)—Ml. Dalton, 5 Henrietta street.

No. 10 Area (Trinity and South Dock Wards)—Miss Martha Jane Williams.

No. 1 Area (Arran quay Ward)—Ml. Flanagan, 37 Arran quay; Ml. Jos. Kelly, 45 Smithfield (outgoing).

CORRECTIONS.

Mr. P. J. Giles, who is a candidate in No. 3 Electoral Area, writes to us to say that he is going forward for municipal reform.

Mr. Howard Hely, General Secretary of the Municipal Reform Committee, informs us that eighteen candidates have been put forward by his Committee, and not fourteen, as was stated yesterday.

We are asked to say that the name of Mr. William Paul, Avondale road, Phibsborough, should have been included in the list of Sinn Fein candidates for the Arran quay Ward.

RATHMINES AND RATHGAR.

As none of the candidates nominated on Monday retired yesterday, there will be thirty-six names on the ballot papers for the twenty-one vacancies on the Rathmines Urban Council. For the four seats in No. 1 East Electoral Area there are seven candidates, of whom three are Unionists, three Sinn Feiners, and one Nationalist. In No. 2 East Area there are seven seats, for which there are eleven contestants—five Unionists, four Sinn Feiners, one Nationalist, and one Independent. There are eight candidates—three Unionists, four Sinn Feiners, and one Nationalist—for the five seats in No. 1 West Area, while for the five seats in No. 2 West Division the ten candidates comprise five Unionists, three Sinn Feiners, one Nationalist, and one Independent. There are thus sixteen Unionist candidates, fourteen Sinn Feiners, four Nationalists, and two Independent representatives. Of the Unionists, eleven were members of the outgoing Council, and of the five new Unionist candidates one is a lady—Mrs. Margaret Kerr Dixon. Mrs. Kettle, widow of Mr. T. M. Kettle, is fighting for representation on behalf of the Nationalists in No. 2 East Division. There are four ladies among the Sinn Fein candidates—Miss ffrench-Mullen, Mrs. Kent, whose husband was executed after the rebellion; Dr. Kathleen Lynn, and Mrs. Mulcahy.

PEMBROKE.

There has only been one withdrawal out of the twenty-eight candidates nominated for the two electoral areas in the Pembroke Urban District—Mrs. Mary Frances Earl, 39 Raglan road—so that there remain twenty-seven candidates for the fifteen vacancies on the Urban Council, the last meeting of the old body of which was held yesterday evening. There are as a result fifteen candidates for seven vacancies in the Eastern Area and twelve for eight vacancies in the Western Area. During the last few years the Council has been composed of six Unionists and nine Nationalists. Seven Unionists are now put forward in the urban district, three for the East Area, or Ward, and four for the West Area. Every hope is entertained by the Unionist Party that their nominees will be returned. The two areas comprise a large proportion of Unionist voters. The offices of the Central Committee of the Unionist Registration Committee are situated at 176 Pembroke road, and the services of voluntary workers on behalf of the Unionist candidates are urgently required. Canvassing has been going on for the past week, and the result so far has been of the most satisfactory character. Only seven of the fifteen outgoing Councillors have offered themselves for re-election, and of the six Unionists on the Council only three are amongst the official candidates nominated.

The East Area is smaller than the West Area, so far as the electorate, at any rate, is concerned, but there is a larger number of candidates in the field. There are three Unionist candidates—Messrs. C. R. Dunbar, John Good, and William McMillan. All three are well known in the district. Mr. Dunbar is a recognised figure amongst the electors, and Mr. Good, who is an outgoing member, has done a vast amount of beneficial work as a representative of the ratepayers on the Council during past years, while Mr. McMillan is the principal in a concern which is associated with the development of a big industry in the city and the consequent employment of a large number of men. There are six candidates nominated by the Sinn Fein Party, and the number includes Mrs. Alice Ginnell, wife of Mr. Laurence Ginnell, M.P. There are two Nationalist candidates, Messrs. Dench and Ryan, who are both outgoing members, and there are three Labour nominees, including Miss Helen Chenevix, who is described as a trade union secretary, while the remaining candidate, Mr. John O'Brien, is a dairyman, and goes forward on the Independent ticket. The following are the candidates for this division (4,964 electors):—

Joseph Curran, 36 Stella Gardens, Irishtown; George Dench, 28 Newgrove avenue; C. R. Dunbar, 98 Merrion road; Mrs. Alice Ginnell, 31 Newbridge avenue; John Good, 59 Merrion road; James Maguire, 26 Irishtown road; Alfred McGloughlin, 9 Newgrove avenue; William McMillan, 11 Leahy's terrace; Thomas Ryan, 92 Sandymount road; Denis Byrne, 13 Seafort villas; Christopher O'Kelly, 33 Park avenue; Diarmid J. O'Leary, 50 Marlborough road; Thomas Doyle, 26 St. Patrick's Villas; Miss Helen S. Chenevix, 1 Pembroke Park; John O'Brien, 21 Tritonville road.

In the West Area the fight should prove exceedingly interesting. There are four Unionist nominees—Sir Gabriel Stokes, Messrs. J. W. Brittain, Mr. G. R. Goodfellow, J.P., and Mr. William Beckett. The latter has acted in the capacity of chairman of the Housing Committee of the Council with conspicuous success, and commands much support. Mr. Goodfellow is another old member, who was vice-chairman of the Council. Sir Gabriel Stokes and Mr. Brittain are well known also in the district. There are five nominees of the Sinn Fein body, including one lady (Mrs. Mary Ellen Humphreys), two Nationalist candidates, Mr. W. M. Forsyth and Mr. M. Fannin, chairman and deputy vice-chairman of the Council respectively; and one Labour nominee, Mr. E. Nolan. The candidates for the division are (5,876 electors):—

William Beckett, 36 Herbert Park; John W. Brittain, 30 Herbert Park; G. R. Goodfellow, J.P., 4 Morehampton road; Michael Greene, 26 Mount Eden road; Edward Nolan, 16 South Dock street; B. O'Connor, 1 Brendan road; Sir Gabriel Stokes, 72 Morehampton road; Mrs. Mary Ellen Humphreys, 14 Herbert Park; Michael Stafford, Clonskeagh; Fergus O'Connor, 23 Herbert avenue; W. M. Forsyth, 45 Pembroke road; M. Fannin, 11 Eglinton terrace.

COAST WITHDRAWALS.

The following withdrawals have been made in the coast townships:—

DALKEY.—Messrs. John Cullen and Wm. Hill (Labour) from the South Ward.

KILLINEY.—Mr. A. W. Orr has withdrawn his nomination for the South Ward. Mr. E. J. Keegan and Mr. Bradshaw, who were nominated on Monday, should have been respectively described as Ratepayers' and Labour candidates.

PROVINCIAL WITHDRAWALS AND NOMINATIONS.

NO CONTEST IN ARMAGH.

LONDONDERRY.—There were three withdrawals in Londonderry yesterday, these being all Unionists—Messrs. James M. Wilton in the North Area, James Smyth South-East, Robert Watson Waterside. This leaves twenty Unionist candidates and twenty-three Nationalists for forty-three seats, and means that should all the Unionist candidates be returned the Unionists will only secure equality on the new Council. There will be contests in three areas.

ARMAGH.—In consequence of the number of withdrawals in Armagh yesterday there will be no contest in the city, and the new Board will consist of eight Unionists, five Sinn Feiners, and five nominees of the Ancient Order of Hibernians.

WEXFORD.—For 24 seats on the Wexford Corporation there are 44 candidates classified under the headings of Ratepayers' Representatives, Sinn Fein, Official Labour, Independent Labour, and Independents. The outgoing members, with the exception of four, are seeking re-election.

CLONMEL.—For the 24 vacancies on Clonmel Corporation 35 nominations have been received. There will be no contest in one ward, but contests are likely in the other three.

TIPPERARY.—In Tipperary East and West Urban Districts, respectively, there are nine vacancies. For East Urban 18 candidates are nominated, and for West Urban 19. All the retiring Councillors, with the exception of two, Messrs. P. McGrath and D. O'Brien, seek re-election.

DUNGANNON.—In Dungannon, where the Unionists held fourteen seats and the Nationalists seven, a stiff fight is promised. For the 21 seats 14 Unionists and 11 Nationalists have been nominated.

ENNIS.—There were 23 nominations for 12 seats on the Council. There are nine Sinn Fein candidates, four from the Trades Council, four from the Labour Organisation, three Independents, and two Comrades of the Great War.

MONAGHAN.—For the twelve vacancies in Monaghan 22 candidates have been nominated, namely—seven Sinn Fein, five Labour, four Unionists, and six Independents.

ENNISCORTHY.—For the 15 vacancies on the Enniscorthy Urban Council 24 nominations were lodged. Five of the outgoing members have declined to go forward. The men who seek to be returned on the Sinn Fein and Labour ticket number fourteen.

ROSCOMMON.—There will be no contests for the Roscommon Town Commissioners, only the requisite number of candidates for the vacancies on the Board having been nominated.

MULLINGAR.—For 15 seats on the Mullingar Town Council there are 29 nominations. Of the 15 out-going Commissioners, 11 (including the Chairman of the Board) again seek election. The nominations include four official Labour candidates in Mullingar South Urban and six in Mullingar North Urban, whilst an "Independent" Labour candidate is also nominated. There does not appear to be any official Sinn Fein candidate.

WICKLOW.—In Wicklow there are 41 candidates for 21 seats, spread over three wards. The Sinn Fein-Labour combined party are contesting all the seats. Unionists are seeking five seats in Abbey Ward, and one in Kilmantin Ward, and Nationalists and Independents 11 seats in the three wards.

CASHEL.—Thirty-three candidates have been nominated for the 18 seats on the Cashel Urban Council. The city is divided into three electoral areas.

NENAGH.—For 21 seats on the Nenagh Council 34 candidates have been nominated, representing Town Tenants, Sinn Fein, ex-Soldiers, N.U.R., and Labour. A number of outgoing members seek election.

TULLAMORE.—For 15 seats on the Tullamore Urban Council there have been nominated nine Labour candidates, 12 Ratepayers' Association nominees, six Sinn Feiners, and three Independent candidates.

NAAS.—For nine vacancies there have been nominated seven outgoing members, six Sinn Fein and Labour candidates, and four Ratepayers' candidates.

YOUGHAL.—Sixty nominations have been received for the 21 vacancies in the Urban Council. Sinn Fein and Labour, working jointly, are putting forward 21 candidates, and the Ratepayers 17.

BOYLE.—In connection with the nine vacancies on the Boyle Town Commissioners, there were nine nominations, representing Labour, one a female shop assistant. Some of the outgoing members are again contesting the seats.

ATHY.—There are 19 candidates for 15 vacancies on the Athy Urban Council. With the exception of four, all the candidates are Labour nominees.

KILLARNEY.—For the 12 seats, 10 of the retiring members are seeking re-election. The Sinn Fein Organisation have put 12 candidates forward, including two females.

GOREY.—Fifteen nominations have been received for the nine seats on the Gorey Town Board. Sinn Fein are putting forward four candidates, the Labour Union five, Independent Labour three, and Employers three. Sinn Fein and the Labour Union are going on the one "ticket."

NEWCASTLE (CO. DOWN).—Seventeen candidates have been nominated for the 12 seats on the Newcastle Urban Council.

MIDLETON.—Eleven candidates have been nominated for the nine vacancies on the Midleton Urban Council. The local Sinn Fein, Transport Workers, and Dockers' Unions have put forward candidates. Only three of the outgoing Urban Councillors are seeking re-election.

TEMPLEMORE.—For 15 seats there are 27 nominations. Candidates in the ratepayers' and commercial interests are being put forward more vigorously than formerly.

NEWBRIDGE.—Nine Sinn Fein candidates were nominated for the nine vacancies on the Town Council of Newbridge, and six Labour candidates. Not one of the outgoing Commissioners was nominated.

LOUGHREA.—For 12 vacancies there are 28 nominations, including nine retiring members. The new aspirants are put forward by Labour, Sinn Fein, and the Nationalists.

ARDEE.—For nine vacancies 15 candidates have been nominated, representing Sinn Fein, Commercial, and Labour interests.

GRANARD.—There are 14 candidates for the nine seats in Granard Urban Council. Six are new candidates—two Sinn Fein, three Labour, and one Independent. Sinn Fein is also supporting four of the old members, and Labour three others.

COUNTY HIGH SHERIFFS.

The Lord Lieutenant has been pleased to appoint the undermentioned gentlemen to the office of High Sheriff of the following counties in Ireland:—

Antrim County—Mr. Edward Coey, D.L., Merville, Whitehouse.
Armagh County—Mr. Edward Cowdy, D.L., Summerisland, Loughgall.
Carlow County—Mr. Charles Richard Butler, Mount Leinster, Borris.
Cavan County—Mr. Thomas James Burrowes, D.L., Stradone House, Cavan.
Clare County—Mr. William Wilson Lynch, D.L., Belvoir, Sixmilebridge.
Cork County—Brigadier-General Standish Henry Harrison, Castle Harrison, Charleville.
Donegal County—Mr. Hugh Thomas Warnock, F.R.C.S.I., Donegal.
Down County—Mr. Wickham Hercules Bradshaw Moorhead, Carnmeen, Newry.
Dublin County—Lieutenant-Colonel Cootes Robert Hely-Hutchinson, Lissenhall, Swords.
Fermanagh County—Mr. Robert William Johnstone, Lisgoole Abbey, Enniskillen.
Galway County—Mr. James Gunning Alcorn, Kilroe, Drumgriffin.
Kerry County—Mr. Anthony John MacGillycuddy, Ballinagroun, Annascaul, R.S.O.
Kildare County—Mr. Matthew Joseph Minch, 14 Ailesbury road, Dublin.
Kilkenny County—Mr. Alfred John Mockler, Castle Annaghs, New Ross.
King's County—Mr. George Mears Stopford, Enraght-Moony, The Doon, Athlone.
Leitrim County—Mr. John Merrick Lloyd, D.L., Croghan House, Boyle.
Limerick County—Mr. Richard Copien Langford, Kilcosgriff, Shanagolden.
Londonderry County—Mr. Andrew Clarke, Ballysally, Coleraine.
Longford County — Mr. Gerald More O'Ferrall, D.L., Edgeworthstown House, Edgeworthstown.
Louth County — Mr. John St. Patrick Macardle, Cambricville, Dundalk.
Mayo County—Mr. George O'Malley Ormsby, Rathmoy, Ballina.
Meath County—Mr. Arthur McCann, Ardsallagh, Navan.
Monaghan County — Mr. Ernest Henry Greene, Cappagh Lodge, Ballinode, Monaghan.
Queen's County—Major Maurice Chetwood Hamilton, Roundwood, Mountrath.
Roscommon County—Mr Gustavus William Francis Blake-Kelly, Dundermott, Ballymoe, Castlerea.
Sligo County—Mr. Thomas Randle Peyton Phibbs, Heathfield, Collooney.
Tipperary County—Mr. Charles Edward Denny, Ballybrado, Cahir.
Tyrone County — Colonel Henry George Samuel Alexander, Carrickmore House, Carrickmore.
Waterford County — Mr. Beverley Grant Ussher, Cappagh House, Cappoquin.
Westmeath County—Major Patrick Henry Augustus O'Hara, Mornington, Crookedwood, Westmeath.
Wexford County — Mr. Philip Jocelyn Glascott, Alderton, Campile, New Ross.
Wicklow County—Mr. Edward Watson, 10 Duncairn terrace, Bray.

CITY BURGLARIES.

At a meeting held on Monday night in the Dolphin Hotel of traders and ratepayers of the North side of the city for the purpose of taking steps to combine in a campaign of self-protection against the burglaries that are being perpetrated in different parts of Dublin, a deputation was appointed to wait on the authorities and submit certain proposals to them. Yesterday the deputation waited on Colonel Johnstone, Chief Commissioner of the Metropolitan Police, who, after considering the proposals submitted to him, stated that the police would render every assistance in their power to aid the deputation in effecting their object. The deputation, on the other hand, intimated that they would aid the authorities to the best of their ability, and added that they were prepared to incur considerable expense in order to ensure the safety of the property of the citizens.

The action of the deputation was taken under the auspices of the North City Improvement Association.

BOG SLIDE IN COUNTY SLIGO.

A large tract of bog lying between Moylough and Tubbercurry has moved over 300 yards, and covered 20 acres of land belonging to Mr. P. Brennan, Mr. John McDonnell, and Mr. John Coffey, as well as depriving them and nine other farmers of turbary. The banks are now covered with slush and mud, and the land has been covered over to a depth of from 12 to 14 feet. The course of the moving bog was stopped by a small river, which is now completely impeded, causing serious flooding.

FROM "THE TIMES" OF TO-DAY.

(BY SPECIAL ARRANGEMENT WITH THE PROPRIETORS OF *THE TIMES*.)

LABOUR'S APPEAL TO WOMEN.

The Parliamentary Correspondent of *The Times*, writing to-day on recent by-elections, says:—If the ballot boxes could be made to yield up their secrets it would be probably found that these decisive votes were recorded in the main by men and women who were enfranchised for the first time by the Representation of the People Act, passed two years ago. That measure was a constitutional revolution, and it is only now that its effects are being felt. Eight million electors kept the Liberal and Unionist see-saw going before the war. There are over twenty million electors now, with a vast expanse of virgin soil for a fresh political force. The twelve million new voters are of two classes, married women and young men—*unéres puerique*. They are the classes who were most profoundly influenced by the war, and who retain after it the fewest of the old national prejudices and illusions. They offer a unique opportunity for the teaching of a new political creed, and there can hardly be any doubt that it is the swing of the women and ex-service voters to Labour which is the chief lesson to be learnt from Spen Valley and other recent by-elections. Liberal organisers have openly bewailed the defection of their younger men to Labour. There is less direct evidence of the capture of women voters in increasing numbers by the independent appeal of Labour, but it is not seriously disputed by those who have been actively engaged in electioneering. The woman is the new silent voter, and her influence is all the greater for her imponderable reserve. The attraction of the Labour Party for her may have a far-reaching effect on our politics in the next few years.

THE FUTURE OF THE TURKISH EMPIRE.

The Times in a leading article to-day emphasises the pressing need of a settlement of the future Turkish Empire, the prolonged uncertainty of which has had a very disturbing influence upon the Near and Middle East. Any decision now made, says *The Times*, is bound to be attended by risks, and it is inevitable that the British Empire, which is most closely concerned, will have to take the largest share of these risks. We prefer to face the risks which are immediate rather than to leave the Turkish problem in a condition which will mean perpetual risks in the future. The duty of our own statesmen and of all the Allies is to examine this question, not in the light of the possibilities of the next year or two, but from the loftier standpoint, which aims at the elimination of factors which have so often plunged Europe into strife. This is a big issue, perhaps the biggest left by the war, and it calls for a big and courageous decision. That the relations between the Bolshevists and the Young Turks may ripen into a serious menace is possible enough, but the possibility must be faced and prepared for. It would be easy to exaggerate it, for, if report speaks truly, the preoccupation of Lenin and his associates are far more closely related to Europe than Asia. In any case, Bolshevism as now manifested in Russia is a transient phase, and carries the germs of its own decay, in spite of its recent successes. The question of the future of the Turks cannot be decided with a single eye to Bolshevist threats or Young Turks conspiracies. On moral and historical grounds the need for terminating Turkish rule in Europe is indisputable. The Turks have known throughout the price of defeat, and they correctly estimated their penalty when, in 1915, they prepared to abandon Constantinople in the belief that the British Fleet was about to force an entrance into the Sea of Marmora.

LOTTERIES IN IRELAND.

The Archbishop of Dublin in a letter to *The Times* to-day says:—The public opinion of the Church to which I belong, and for which I can speak with some degree of authority, would be, I am convinced, most strongly opposed to any movement towards making Ireland a centre for dealings in the public lotteries of foreign countries, or to the establishment of similar lotteries for our own purposes. It is not true to say that our Church has sanctioned lotteries, or even tolerated them. The custom of holding small raffles or bazaars for charitable objects, in order to get rid of things otherwise unsaleable, has existed without authority, but it has never amounted to anything which could be called gambling, and it is being more and more discountenanced. To establish a great system of national gambling would be regarded by the clergy and people of the Church of Ireland with unqualified disapproval. May I add that one of the strongest and most influential reasons against the adoption of Premium Bonds in England was that they would discourage the growing thrift of the people. This reason is, perhaps, even more important in Ireland than in England. Thrift is undoubtedly growing here. This fact is one of the few really hopeful signs of the present anxious time in this agitated country. Are we to destroy it by introducing an influence which, more, perhaps, than any other which could be devised, would sow the seeds of mental and moral distraction?

SIGNOR NITTI'S MISSION.

We understand, says *The Times*, that during yesterday's discussions, and in private conversation, Signor Nitti showed a complete grasp of the issues involved in the Adriatic dispute, and adopted in regard to it a statesmanlike and far-sighted attitude. Though it is improbable that a hard-and-fast settlement can be reached in London, and though the conversations here are merely preliminary to the impending conference in Paris, confidence is felt that the Italian Prime Minister will succeed, with the help of the Allies, in reaching such an agreement with the Yugo-Slavs as may serve as a basis for unrestricted intercourse and the development of friendly relations between the two chief Adriatic peoples. It is hoped that the Yugo-Slav delegates in Paris will approach the controversial issues in the same conciliatory spirit as that shown by Signor Nitti here, and that the Inter-Allied Conference may be able to register the disappearance of, at least, the acute phases of a dispute which has repeatedly endangered peace in the Adriatic region. In regard to the situation in Italy itself, Signor Nitti is understood to have expressed firm confidence. He believes that, as soon as some transient difficulties have been overcome, Italy will be found to have set her house in order, even more rapidly than other Allied nations. The Italian people, as a whole, has recovered its spirit of work, and is determined to allow no agitations or obstacles to prevent a return to normal productivity and prosperity.

BOOKS FOR THE LOUVAIN LIBRARY.

The first instalment of 7,000 volumes for the Library of Louvain University, says *The Times*, was sent to Belgium in time to arrive as a Christmas present, and it has been acknowledged "with delight and satisfaction." It has been an immediate answer to the Rector of the University (Mgr. Ladeuze) and to Cardinal Mercier, who have emphasised the actual need of the moment when students are already arriving in large numbers. The time has come to complete the work of collecting the books which have been promised, so that they may be sorted, bound, or repaired where necessary, catalogued, and despatched with as little delay as possible. Temporary reading rooms have been obtained at Louvain, and will be filled with books as they are sent. It is requested that those who have their gifts ready, and others who are interested, will send their books to the Librarian of the John Rylands Library, Manchester, or to the Librarian of the House of Lords, London.

THE STOCK EXCHANGE.

Business was quieter in Stock Markets yesterday, says *The Times*, and at the outset the tendency was a little uncertain. Home Railway Stocks were decidedly weak, owing to the growing opposition to the new wages scale, and final prices were only a shade above the lowest points reached. Russian Oil Shares were depressed by the news of the great sweep forward of the whole of the Bolshevist left southward towards the Caucasus. Iron and Steel Shares were a good market, and the Textile group again showed activity, although final prices were below the best. At the Mining end of the House Rio Tinto, De Beers, and some of the Broken Hill Shares were buoyant.

SUPREME COUNCIL.

SOVEREIGNTY OF DANZIG.

THE OCCUPIED TERRITORIES.

RUMANIAN DELEGATES.

Reuter's Paris Correspondent states that the Supreme Council has decided on the basis of the agreement to be negotiated with Germany respecting the transfer of sovereignty at Danzig after the coming into force of the Treaty. It also took cognisance of the German Note of January 2nd relative to the Allied effectives to be sent to the occupied districts. Germany pointed out difficulties in the matter of housing and the great expenses that will be entailed by occupation, and on these grounds she requested that the Allied effectives should be kept as small as possible.

The Supreme Council has directed, in outline, the answer to the German Note.

The *Temps* says that at the request of the chiefs of the Allied Missions at Budapest, the Supreme Council has decided to invite the Hungarian Government to commute the sentence pronounced against the Hungarian Communists.

The new Rumanian delegates to the Peace Conference yesterday presented their credentials to M. Dutasta.

THE SCAPA FLOW SHIPS.

Reuter's Agency states that no confirmation can be obtained of the statement that the Allies had decided to blow up the German warships sunk at Scapa Flow. As far as can be ascertained, no decision has yet been arrived at, and it is believed that the matter will come up for discussion at the impending reassembly of the Peace Conference in Paris.

THE KAISER'S LETTERS.

THE IMPORTANCE OF A BIG FLEET.

To-day's instalment of the Kaiser's letters to the Tsar, published in the *Morning Post*, shows that, writing in January, 1902, the Kaiser said:—By the bye, I see by the papers that the historical Variag has arrived at Koweit. That is a very wise thing that your flag is shown there. It does not seem impossible that some other Power was in the act of repeating the very successful experiment it made on the N... to haul down the Sultan's Flag. Some men with guns; hoist some flag or other under a pretext, and then say, "J'y suis, j'y reste." In this case it would have meant the paramount rule of the trade routes of Persia leading to the G... Ta ta to your proposed establishment of Russian commerce, which is very ably begun by the conclusion of the Zollverein with Persia by you. The behaviour of the foreign Power at Koweit sets into strong relief the enormous advantage of an overwhelming fleet, which "rules" the approaches from the sea to places that have no means of communication overland, but which we and others cannot approach because our fleets are too weak, and without them our transports are at the mercy of the enemy. This shows once more how very necessary the Baghdad Railway is, which I intend German capital to build. If that most excellent Sultan had not been dawdling for years with the question, the line might have been built years ago, and would now have offered you the opportunity of despatching a few regiments from Odessa, straight down to Koweit, and then that would have turned the tables on the other Power.

A little later the Kaiser refers to the forthcoming visit to the United States of his brother Prince Henry, "which, to our great amusement, seems to create considerable toothache in the shores on the other side of the Channel."

Impressed by his visit to Reval, the Kaiser in September, 1902, devoted a long letter to naval questions. Reminding the Tsar that the secret plans of Germany's newest ships had been handed to him, he said:—We both have the same interest in the development of our Navies. The passion for the sea is inborn to us. It will suffice to show that we must look at the two Navies as one great organisation, belonging to one great Continent, whose interest it must safeguard on its shores and in distant seas. This means practically the peace of the world. As rulers of the two leading Powers, of the great Continental combinations, he proceeded, they would be able to bring their allies to their views. The two alliances of five Powers would ensure the peace of the world, and would hold the balance of Europe and of the world, which was the more necessary, as there were symptoms that Japan was becoming "rather a restless customer."

The letter was signed "Willy, Admiral of the Atlantic." Another letter revealed that the Kaiser's sisters had christened the Crown Prince "Little Willy."

SERIOUS POSITION IN CENTRAL GERMANY.

RAILWAY AND FOOD DIFFICULTIES.

Telegraphing from Berlin on Tuesday, Reuter's Correspondent says—Contrary to official assurances that there is no ground for disquiet on account of the movement among railwaymen, news from Saxony and Thuringia shows that the position in Central Germany is very serious, and strikes are expected in the Halle and Erfurt districts. Besides higher wages, the workmen demand the establishment of workers' councils. The railway workers of Frankfurt have resumed, with the exception of the shunters. Owing to lack of coal, due to the freezing of the rivers and the shortage of railway rolling stock, numerous works in Berlin have closed down. Berlin's food supply has also suffered greatly, and the potato ration has been reduced to two pounds a week.

AMERICAN FINANCE.

SPECULATIVE LOANS CONDEMNED.

BREAK ON NEW YORK MARKET.

A Reuter message, dated Washington, Tuesday, says—Governor Harding, of the Federal Reserve Board, addressing the bankers of various financial centres throughout the United States, said that in his opinion a further increase in the discount rate by the New York Reserve Bank was necessary, but he urged that rates should not be raised in a scramble. Loans which were not essential should be discouraged and the banks should be kept in a condition to meet industrial and commercial requirements.

Stocks to-day, says a New York telegram dated Tuesday, broke from 2 to 10 points, and cotton over 100 points, on the attitude of the Federal Reserve Board against speculative loans.

THE REVOLUTION OF 19...

SOVIET GOVERNMENT'S NEW YEAR MESSAGE.

Reuter's Berlin Correspondent telegraphs:—In a New Year proclamation the Soviet Government says—"We will set up Workmen's and Soldiers' Councils in Berlin, Washington, Paris, and London, and the power of the Soviets will one day extend over the whole world. Long live the revolution of 1920."

SIR GEORGE PAISH'S MISSION.

PROPOSED LOAN FOR FRANCE AND ITALY.

Regarding his mission to the United States, says Reuter's Washington Correspondent, Sir George Paish said that he was here to conduct a private inquiry for the purpose of ascertaining how far American money could assist the European situation. He declared that the situation in England did not require a foreign loan, but that France and Italy were in dire straits. A loan of 35 billion dollars, of which the United States would be invited to subscribe approximately half, was most anxiously desired, but he was not looking to the American Government for aid.

THE FRENCH PRESIDENCY.

Reuter's Paris Correspondent says that the election for the Presidency of the French Republic will take place on Saturday, the 17th inst.

PREMIER'S VISIT TO PARIS.

The Lord Chancellor will accompany the Premier to Paris to-morrow.

FROM "THE TIMES" OF TO-DAY.

(BY SPECIAL ARRANGEMENT WITH THE PROPRIETORS OF *THE TIMES*.)

LABOUR'S APPEAL TO WOMEN.

The Parliamentary Correspondent of *The Times*, writing to-day on recent by-elections, says:—If the ballot boxes could be made to yield up their secrets it would be probably found that these decisive votes were recorded in the main by men and women who were enfranchised for the first time by the Representation of the People Act, passed two years ago. That measure was a constitutional revolution, and it is only now that its effects are being felt. Eight million electors kept the Liberal and Unionist see-saw going before the war. There are over twenty million electors now, with a vast expanse of virgin soil for a fresh political force. The twelve million new voters are of two classes, married women and young men—*uxores puerique*. They are the classes who were most profoundly influenced by the war, and who retain after it the fewest of the old national prejudices and illusions. They offer a unique opportunity for the teaching of a new political creed, and there can hardly be any doubt that it is the swing of the women and ex-service voters to Labour which is the chief lesson to be learnt from Spen Valley and other recent by-elections. Liberal organisers have openly bewailed the defection of their younger men to Labour. There is less direct evidence of the capture of women voters in increasing numbers by the independent appeal of Labour, but it is not seriously disputed by those who have been actively engaged in electioneering. The woman is the new silent voter, and her influence is all the greater for her impenetrable reserve. The attraction of the Labour Party for her may have a far-reaching effect on our politics in the next few years.

THE FUTURE OF THE TURKISH EMPIRE.

The Times in a leading article to-day emphasises the pressing need of a settlement of the future Turkish Empire, the prolonged uncertainty of which has had a very disturbing influence upon the Near and Middle East. Any decision now made, says *The Times*, is bound to be attended by risks, and it is inevitable that the British Empire, which is most closely concerned, will have to take the largest share of these risks. We prefer to face the risks which are immediate rather than to leave the Turkish problem in a condition which will mean perpetual risks in the future. The duty of our own statesmen and of all the Allies is to examine this question, not in the light of the possibilities of the next year or two, but from the loftier standpoint, which aims at the elimination of factors which have so often plunged Europe into strife. This is a big issue, perhaps the biggest left by the war, and it calls for a big and courageous decision. That the relations between the Bolshevists and the Young Turks may ripen into a serious menace is possible enough, but the possibility must be faced and prepared for. It would be easy to exaggerate it, for, if report speaks truly, the preoccupation of Lenin and his associates are far more closely related to Europe than Asia. In any case, Bolshevism as now manifested in Russia is a transient phase, and carries the germs of its own decay, in spite of its recent successes. The question of the future of the Turks cannot be decided with a single eye to Bolshevist threats or Young Turks conspiracies. On moral and historical grounds the need for terminating Turkish rule in Europe is indisputable. The Turks have known throughout the price of defeat, and they correctly estimated their penalty when, in 1915, they prepared to abandon Constantinople in the belief that the British Fleet was about to force an entrance into the Sea of Marmora.

LOTTERIES IN IRELAND.

The Archbishop of Dublin in a letter to *The Times* to-day says:—The public opinion of the Church to which I belong, and for which I can speak with some degree of authority, would be, I am convinced, most strongly opposed to any movement towards making Ireland a centre for dealings in the public lotteries of foreign countries, or to the establishment of similar lotteries for our own purposes. It is not true to say that our Church has sanctioned lotteries, or even tolerated them. The custom of holding small raffles or bazaars for charitable objects, in order to get rid of things otherwise unsaleable, has existed without authority, but it has never amounted to anything which could be called gambling, and it is being more and more discountenanced. To establish a great system of national gambling would be regarded by the clergy and people of the Church of Ireland with unqualified disapproval. May I add that one of the strongest and most influential reasons against the adoption of Premium Bonds in England was that they would discourage the growing thrift of the people. This reason is, perhaps, even more important in Ireland than in England. Thrift is undoubtedly growing here. This fact is one of the few really hopeful signs of the present anxious time in this agitated country. Are we to destroy it by introducing an influence which, more, perhaps, than any other which could be devised, would sow the seeds of mental and moral distraction?

SIGNOR NITTI'S MISSION.

We understand, says *The Times*, that during yesterday's discussions, and in private conversation, Signor Nitti showed a complete grasp of the issues involved in the Adriatic dispute, and adopted in regard to it a statesmanlike and far-sighted attitude. Though it is improbable that a hard-and-fast settlement can be reached in London, and though the conversations here are merely preliminary to the impending conference in Paris, confidence is felt that the Italian Prime Minister will succeed, with the help of the Allies, in reaching such an agreement with the Yugo-Slavs as may serve as a basis for unrestricted intercourse and the development of friendly relations between the two chief Adriatic peoples. It is hoped that the Yugo-Slav delegates in Paris will approach the controversial issues in the same conciliatory spirit as that shown by Signor Nitti here, and that the Inter-Allied Conference may be able to register the disappearance of, at least, the acute phases of a dispute which has repeatedly endangered peace in the Adriatic region. In regard to the situation in Italy itself, Signor Nitti is understood to have expressed firm confidence. He believes that, as soon as some transient difficulties have been overcome, Italy will be found to have set her house in order, even more rapidly than other Allied nations. The Italian people, as a whole, has recovered its spirit of work, and is determined to allow no agitations or obstacles to prevent a return to normal productivity and prosperity.

BOOKS FOR THE LOUVAIN LIBRARY.

The first instalment of 7,000 volumes for the Library of Louvain University, says *The Times*, was sent to Belgium in time to arrive as a Christmas present, and it has been acknowledged "with delight and satisfaction." It has been an immediate answer to the Rector of the University (Mgr. Ladeuze) and to Cardinal Mercier, who have emphasised the actual need of the moment when students are already arriving in large numbers. The time has come to complete the work of collecting the books which have been promised, so that they may be sorted, bound, or repaired where necessary, catalogued, and despatched with as little delay as possible. Temporary reading rooms have been obtained at Louvain, and will be filled with books as they are sent. It is requested that those who have their gifts ready, and others who are interested, will send their books to the Librarian of the John Rylands Library, Manchester, or to the Librarian of the House of Lords, London.

THE STOCK EXCHANGE.

Business was quieter in Stock Markets yesterday, says *The Times*, and at the outset the tendency was a little uncertain. Home Railway Stocks were decidedly weak, owing to the growing opposition to the new wages scale, and final prices were only a shade above the lowest points reached. Russian Oil Shares were depressed by the news of the great sweep forward of the whole of the Bolshevist left southward towards the Caucasus. Iron and Steel Shares were a good market, and the Textile group again showed activity, although final prices were below the best. At the Mining end of the House Rio Tinto, De Beers, and some of the Broken Hill Shares were buoyant.

SUPREME COUNCIL.

SOVEREIGNTY OF DANZIG.

THE OCCUPIED TERRITORIES.

RUMANIAN DELEGATES.

Reuter's Paris Correspondent states that the Supreme Council has decided on the basis of the agreement to be negotiated with Germany respecting the transfer of sovereignty at Danzig after the coming into force of the Treaty. It also took cognisance of the German Note of January 2nd relative to the Allied effectives to be sent to the occupied districts. Germany has pointed out difficulties in the matter of housing, and the great expenses that will be entailed by occupation, and on these grounds she requests that the Allied effectives should be kept as small as possible.

The Supreme Council has directed, in outline, the answer to the German Note.

The *Temps* says that at the request of the chiefs of the Allied Missions at Budapest, the Supreme Council has decided to invite the Hungarian Government to commute the sentences pronounced against the Hungarian Communists.

The new Rumanian delegates to the Peace Conference yesterday presented their credentials to M. Dutasta.

THE SCAPA FLOW SHIPS.

Reuter's Agency states that no confirmation can be obtained of the statement that the Allies had decided to blow up the German warships sunk at Scapa Flow. As far as can be ascertained, no decision has yet been arrived at, and it is believed that the matter will come up for discussion at the impending reassembly of the Peace Conference in Paris.

THE KAISER'S LETTERS.

THE IMPORTANCE OF A BIG FLEET.

To-day's instalment of the Kaiser's letters to the Tsar, published in the *Morning Post*, states that, writing in January, 1902, the Kaiser said:—By the bye, I see by the papers that the historical Variag has arrived at Koweit. That is a very wise thing that your flag is shown there. It does not seem impossible that another Power was in the act of repeating the very successful experiment it made on the Nile, to haul down the Sultan's Flag. Some men and guns; hoist some flag or other under a pretext, and then say, "J'y suis, j'y reste." In this case it would have meant the paramount rule of all the trade routes of Persia leading to the Gulf. Ta ta to your proposed establishment of Russian commerce, which is very ably begun by the conclusion of the Zollverein with Persia by you. The behaviour of the foreign Power at Koweit sets into strong relief the enormous advantages of an overwhelming fleet, which rules approaches from the sea to places that have no means of communication overland, but which we and others cannot approach because our fleets are too weak, and without them our transports are at the mercy of the enemy. This shows once more how very necessary the Bagdad Railway is, which I intend German capital to build. If that most excellent Sultan had not been dawdling for years with this question, the line might have been begun years ago, and would now have offered you the opportunity of despatching a few regiments from Odessa, straight down to Koweit, and then that would have turned the tables on the other Power.

A little later the Kaiser refers to the forthcoming visit to the United States of his brother, Prince Henry, "which, to our great amusement, seems to create considerable toothache in the shores on the other side of the Channel."

Impressed by his visit to Reval, the Kaiser, in September, 1902, devoted a long letter to naval questions. Reminding the Tsar that the secret plans of Germany's newest ships had been handed to him, he said:—We both have the same interest in the development of our Navies. The passion for the sea is inborn to us. That will suffice to show that we must look at our two Navies as one great organisation, belonging to one great Continent, whose interest it must safeguard on its shores and in distant seas. This means practically the peace of the world. As rulers of the two leading Powers, of two great Continental combinations, he proceeded, they would be able to bring their allies to adopt their views. The two alliances of five Powers would ensure the peace of the world, and would hold the balance of Europe and of the world, which was the more necessary, as there were symptoms that Japan was becoming "rather a restless customer."

The letter was signed "Willy, Admiral of the Atlantic." Another letter revealed that the Kaiser's sisters had christened the Crown Prince "Little Willy."

SERIOUS POSITION IN CENTRAL GERMANY.

RAILWAY AND FOOD DIFFICULTIES.

Telegraphing from Berlin on Tuesday, Reuter's Correspondent says—Contrary to official assurances that there is no ground for disquiet on account of the movement amongst railwaymen, news from Saxony and Thüringen shows that the position in Central Germany is very serious, and strikes are expected in the Halle and Erfurt districts. Besides higher wages, the workmen demand the establishment of workers' councils. The railway workers at Frankfurt have resumed, with the exception of the shunters. Owing to lack of coal, due to the freezing of the rivers and the shortage of railway rolling stock, numerous works in Berlin have closed down. Berlin's food supply has also suffered greatly, and the potato ration has been reduced to two pounds this week.

AMERICAN FINANCE.

SPECULATIVE LOANS CONDEMNED.

BREAK ON NEW YORK MARKETS.

A Reuter message, dated Washington, Tuesday, says—Governor Harding, of the Federal Reserve Board, addressing the bankers of the various financial centres throughout the United States, said that in his opinion a further increase in the discount rate by the New York Reserve Bank was necessary, but he urged that rates should not be raised in a scramble. Loans which were not essential should be discouraged, and the banks should be kept in a condition to meet industrial and commercial requirements.

Stocks to-day, says a New York telegram dated Tuesday, broke from 2 to 10 points, and cotton over 100 points, on the attitude of the Federal Reserve Board against speculative loans.

THE REVOLUTION OF 1920.

SOVIET GOVERNMENT'S NEW YEAR MESSAGE.

Reuter's Berlin Correspondent telegraphs—In a New Year proclamation the Soviet Government says—"We will set up Workers' and Soldiers' Councils in Berlin, Washington, Paris, and London, and the power of the Soviets will one day extend over the whole world. Long live the revolution of 1920."

SIR GEORGE PAISH'S MISSION.

PROPOSED LOAN FOR FRANCE AND ITALY.

Regarding his mission to the United States, says Reuter's Washington Correspondent, Sir George Paish said that he was here to conduct a private inquiry for the purpose of ascertaining how far American money could assist the European situation. He declared that the situation in England did not require a foreign loan, but that France and Italy were in dire straits. A loan of 35 billion dollars, of which the United States would be invited to subscribe approximately half, was most anxiously desired, but he was not looking to the American Government for aid.

THE FRENCH PRESIDENCY.

Reuter's Paris Correspondent says—The election for the Presidency of the French Republic will take place on Saturday, the 17th inst.

PREMIER'S VISIT TO PARIS.

The Lord Chancellor will accompany the Premier to Paris to-morrow.

SIGNOR NITTI'S VISIT.

ADRIATIC PROBLEMS.

A PROBABLE SETTLEMENT.

HOPEFUL VIEW OF ITALY.

Signor Nitti, the Italian Premier, conferred in London yesterday with Mr. Lloyd George, Lord Curzon, and Mr. Bonar Law on questions affecting Italy which are likely to come up for consideration at the resumed Paris Peace Conference next week.

A later message says:—The Anglo-Italian discussions preliminary to the resumed Peace Conference began in London yesterday, Signor Nitti, Italian Premier, at the morning conference with Mr. Lloyd George, Earl Curzon, and Mr. Bonar Law, presenting his views in broad general fashion on a variety of questions. These were examined in detail in the afternoon, and placed before the Cabinet as a whole. Signor Nitti will be informed of the Cabinet's views when he sees the British Premier at noon to-day. In the meanwhile, a change in Signor Nitti's arrangements is expected to expedite the departure of the British Delegation to Paris. Much depends on the progress made to-day, but a start for the French capital on Thursday morning is now contemplated.

In an interview with a representative of Reuter's Agency, Signor Nitti, after expressing his gratification at the very cordial reception accorded him by all quarters in London, said that his principal object was to pay Mr. Lloyd George a long-promised visit. At the same time, however, he added, I am taking advantage of the opportunity to exchange views with him and Lord Curzon in regard to the Adriatic and the Mediterranean questions affecting Italy. No decision, however, will be taken in London, and our discussions here will only be preliminaries to the forthcoming Conference in Paris. We hope to settle these questions. I expect to leave for Paris about the 9th or 10th. How long the Conference there will last it is hard to tell. The French Presidential elections are due on the 17th, and it is quite possible that the discussions will be prolonged after that date.

With regard to the present conditions in Italy, Signor Nitti said that, generally speaking, they were excellent. "We, like most other countries," he said, "have our troubles at home, but they are not of a serious nature. The Italian people, who, it must be remembered, entered the war of their own choice, and suffered, perhaps, more than any other country in the war, are now experiencing the aftermath. Prices are high, coal is scarce, and transport is difficult. All these, however, are passing troubles, and all reports of any serious movements in Italy are quite untrue. Really nothing of importance has taken place, except strikes and certain local disturbances. We are doing all we can at present to regularise our financial position, and the Budget will include new and heavy taxation. Production is increasing now every day, and generally the country is reassuming its normal life."

LATVIAN SUCCESS.

DVINSK OCCUPIED.

ADVANCE ALONG PSKOFF RAILWAY.

Reuter's Agency is informed by the Latvian representative in London that, according to a telegram dated January 5, received from the Lettish Press Bureau, the Latvian Army on the morning of January 3, after a fierce battle, took several villages, including Kalkuni, Penisa, and Mishpele. At 1 p.m. the troops crossed the Dvina River and ejected the Bolsheviks from the station of Liksna. At 2 p.m. the Latvian forces, acting in concert with their Polish Allies, entered Dvinsk, near Liksna. They captured an armoured train. The operations are developing successfully, and the Latvian Army is advancing along the Pskoff railway.

A Copenhagen telegram of Tuesday rate says: The Lettish and Polish Armies have entered Dvinsk, the Lett Army entering the city from the west on Saturday afternoon simultaneously with the Polish force advancing from the south. The united Armies are now successfully continuing their advance along the Dvinsk-Pskoff railway towards the town of Rishiza, another important point in East Lettland. Trains are already running between Riga and between Dvinsk and Warsaw, giving Latvia direct communication with Poland. The Lett Bureau says that the Dvinsk inhabitants enthusiastically welcomed their liberators.

INDIAN NATIONAL CONGRESS.

THE PUNJABI UNREST.

A telegram from Amritsar, dated December 30, says:—The Indian National Congress, after long sittings, has unanimously passed a resolution demanding that, in view of the revelations in the evidence before the Hunter Commission, General Dyer be removed of his command. Also that, in view of Sir Michael O'Dwyer's endorsement of the action in firing on the crowd, and the brutal treatment of the Punjabis, the British Government be requested to relieve him of his duties as a member of the Esher Committee prior to legal proceedings against him.

MOSLEM LEAGUE CONGRESS.

An Amritsar telegram, dated December 30, states that at the meeting of the Moslem League Congress, two Moslem leaders, just released from internment, were given a great reception. Both appealed to the Moslems of India to fight to the last for the integrity of the Khaliphat and the Turkish Empire, for their duty to God and their religion.

AUSTRALIAN STRIKES.

A Sydney telegram, dated Tuesday, says:—A meeting of marine engineers on strike was held to-day, as advertised, but without result. The ships' stewards are now demanding increased pay. Messrs. Hoskin's ironworks at Lithgow are closing down owing to the excessive railway freight charges. A thousand men will ultimately be affected.

"A VOYAGE IN SPACE."

A meeting of the Zion Church Literary Society was held in the Lecture Hall, Bushy Park road, Rathgar, last night, when Professor H. H. Turner, D.Sc., F.R.S., Savilian Professor of Astronomy at Oxford University, gave an astronomical lecture entitled "A Voyage in Space," illustrated by lantern slides and experiments. The aim of this Society is to provide entertainment and instruction, by giving the public opportunities of hearing famous men who are specialists in the subjects chosen. Dr. Turner is a Fellow of New College, Oxford, and a past President of the Royal Astronomical Society. At last evening's meeting the chair was taken by Serjeant Hanna, K.C., LL.B., who briefly introduced the lecturer as one of the foremost astronomic authorities of the times.

Dr. Turner explained the law of gravity, and by means of some simple apparatus showed its application. Before the mastery of the air could be attained, the law of resistance had to be defined, and he illustrated his remarks by showing how the parachute overcame gravity to a certain extent by resistance. He then led his audience on a voyage into space, made by the means of a telescope. Some interesting photographs of Mars were thrown on the screen, and the lecturer explained the theories put forward regarding the composition of the surface of that planet. He also showed pictures of what the world would look like if viewed through a telescope on Mars, which illustrated the difficulties with which astronomers were faced. A mechanical slide showed the phases of the moon, and Dr. Turner said that there was no atmosphere surrounding that body. He gave a clear definition of the nebular hypothesis, and by means of simple objects showed the relative sizes of the moon, earth, Jupiter, and Saturn. Further lantern slides showed the development in the construction of telescopes, and a particularly interesting photograph was one of the largest telescope, which is erected in California. The lecturer explained the spectroscope, and how it tells us the nature of the substances of which the stars are made. The spectra of the sun and various stars were shown on the screen. There were also diagrams showing the different movements of the stars, which had only recently been discovered.

Serjeant Hanna said that he had hitherto regarded astronomy as an abstruse science, but the unique and marvellous lecture to which he had listened had shown him that it was a most interesting topic when explained and illustrated as it had been by Dr. Turner. The gathering indicated its appreciation of the lecture by acclamation, and the singing of the National Anthem brought the proceedings to an end.

PLOT AGAINST THE UNITED STATES.

DEALING WITH THE COMMUNISTS.

CHEQUES FOR PROPAGANDA.

Reuter's New York Correspondent telegraphs:—An order has been issued, committing to jail, for contempt of court, Dr. Michael Misleg, Treasurer of the Russian Radical newspaper, *Novymir*, published here, on which Trotsky once worked, and of which Mr. Weinstein was editor. The order is the result of Misleg's refusal to answer questions put to him by the Legislative Committee investigating seditious activities. Misleg is also Treasurer of the Russian Socialist Federation, which, he has stated, is seeking to spread Bolshevik propaganda in the United States. Misleg admitted despatching several thousand dollars in cheques drawn in the name of the Federation, to the Communist party in America, but denied that this money was contributed by the Federation.

A Chicago message says:—Mr. Mallen, who is charged with being a member of the Communist Party, was confined to a military camp in 1917 as a conscientious objector. Another alleged Communist, who is a Secretary of the Industrial Workers of the World, has also been arrested.

STONING A POLICE BARRACK.

TWO MEN CHARGED.

Two ex-soldiers, who are charged with attacking the police barrack at Roundstone, Connemara, were remanded in custody by Mr. Hill, R.M., before whom they were brought at Carna Petty Sessions yesterday, and they were taken to Galway Jail by the train at night. The affair was not so serious as the first reports indicated. The attack on the barrack was made with stones. On some shots being fired by the police, the raiders made off, followed by a party of policemen. The two men who are now in custody were later arrested in a house. The attacking party numbered half a dozen. No one was injured, and the damage done is not extensive.

ARMED ATTACK ON A DWELLING.

Our Ennis Correspondent, telegraphing last night, states:—A message from East Clare states that last night Woodpark House, Scarriff, the residence of Mr. R. F. Hibberts, J.P., was raided by a large party. Several shots were fired into the house, and a lady's maid employed there was wounded. Mr. Hibbert returned the fire, and it is stated that he wounded one of the assailants, who, it is reported, has been arrested. Details are lacking.

CHARGE OF RAIDING A DWELLINGHOUSE.

At the Cork Police Court yesterday Daniel Brennan, Knockballymartin (an ex-soldier), and Daniel Connell, Knocknalore (labourer), Kilbrin, were charged in custody with raiding the house of John Coughlan, Ballygraddy, Greenhall, on December 20th, and stealing therefrom £30 12s.

On the application of Constable Lombard, the accused were remanded to Buttevant next Tuesday.

FOUR MEN DEPORTED.

James J. Hoey, who was arrested yesterday at Bray, and Bartle Kelly, who was arrested in Dublin, were deported to England last night from Kingstown under the Defence of the Realm Act. Hoey is described as Superintendent of the New Ireland Insurance Company, whose premises in Sackville street, Dublin, were raided on Friday last. Kelly assisted his brother in the management of what is known as the Half-Way House, licensed premises, situated close to the Ashtown Gate entrance to the Phœnix Park. Two other prisoners, who were also brought from Dublin, were deported with Hoey and Kelly. The prisoners were under military escort. They arrived in Kingstown about 6 p.m., and were immediately placed on board the mail boat, which left at the usual hour.

HUNGER STRIKE IN CORK JAIL.

Close upon forty tried and untried political prisoners have gone on hunger strike in Cork Jail. They include Frederick Murray, charged with wounding Police Constable Hayes by shooting him with a revolver. Murray was nominated as a candidate for the Cork Town Council in the Sinn Fein interest on Monday. The strikers also include men charged with the murder of Private Jones at Fermoy, and four young men charged with raiding for arms in Cork City. The hunger strike was started on Sunday night by one of the Fermoy prisoners, John J. Horgan, because he was removed from association with the others, and the others joined in the strike, some on Monday and others yesterday.

THE DUNGLOE SHOOTING OUTRAGE.

CONSTABULARY SERGEANT'S SERIOUS INJURIES.

Sergeant Farrell, Royal Irish Constabulary, who has been in the Lifford Hospital for the past three weeks suffering from bullet wounds inflicted on him by ambushed Sinn Feiners, has had his left leg amputated from below the knee. Sergeant Farrell was returning from Dungloe Railway Station to Dungloe village at night, after escorting Sinn Fein prisoners to Londonderry Jail, when he, with a number of other policemen, was fired on. It was stated that septic poisoning developed in the wounded ankle, and that the amputation was necessary to save his life.

Constable Cunrane, who was wounded at the same time, is progressing favourably.

CARRIGTWOHILL RAID.

ACTIVITY OF POLICE AND SOLDIERS.

Following the extraordinary raid on the Carrigtwohill Police Barracks, the police and military have been unusually active, and the district around has been searched, military motor waggons being sent in all directions.

In Midleton inquiries were made by the police as to the movements of certain persons on Saturday night, but nothing transpired to connect them with the affair. No arrests are yet reported.

TWO MEN AND A DUMMY REVOLVER.

At Enniscorthy Andrew Cody and Michael Roche have been remanded on charges of larceny in the town and district. The police stated that at 2.30 on Sunday morning they found the two accused men under suspicious circumstances in New street. Roche had a dummy revolver in his possession, which he tried to hide. It was made of a piece of wood, shaped and bored like a genuine revolver and covered with a piece of bright tin.

BIG MALICIOUS INJURY CLAIMS IN LIMERICK.

There is a heavy list of malicious injuries claims to come before Mr. John Cusack, K.C., Deputy County Court Judge, at Limerick Quarter Sessions to-morrow. They amount to close on £5,500, and include £900 for hay burning, £600 for injury to police and head constable during a riot, and £600 claimed by the Limerick County Council for the smashing of furniture by labourers during a disturbance caused by them in the Council Chamber at a recent local election.

CHARGE AGAINST CONSTABULARY SERGEANT.

Sergeant McGovern, Royal Irish Constabulary, Cloonacool, Tobercurry, Co. Sligo, was charged in custody, before a special court in Tobercurry on Monday evening, with shooting his wife, with intent to do her grievous bodily harm.

Constable Gallagher deposed that when he returned from Mass Sergeant McGovern's son told him that his father had shot his mother. When he entered the sergeant's apartments he found Mrs. McGovern bleeding from a wound in her shin. A revolver was lying on the side table, containing four live and one empty cartridges. The defendant said that it was all an accident. The sergeant was in the habit of taking a loaded revolver to his room for his own protection, fearing a raid on the barracks. He had been worrying a good deal about an attack recently. The sergeant appeared dazed and nervous when the constable met him.

The accused was remanded for eight days in custody, his application for bail being refused.

NORTH-WEST FRONTIER.

COLLECTING THE FINES.

SOME TRIBES STILL HOSTILE.

A BURMA FRONTIER INCIDENT.

Reuter learns from telegrams from the Indian frontier, received yesterday, that a Mahsud Jirgah is now assembling at Kani Guram, to arrange for the collection of fines and rifles. It is reported that the Shaman Khel and Monsai sections of the Alisai are in favour of early compliance with our terms, but the Bahlopzai and Shabi Khel sections of the Shaman are still doubtful. (These are all outlying and unimportant sections of the Mahsuds).

A Wana Wasiri Mullah is endeavouring to persuade his tribe to assist the recalcitrant Mahsuds, under Fosl Din.

The Derajat column is still at Kotway. A body of the enemy were active on January 2nd. The enemy's casualties included 60 killed. On January 4th the Wasiri gang near Korak lost six killed. On the night of the 31st raiders, supposed to be Afridis, removed portion of the railway line near Kohat. The engine of the mail train was derailed, and the driver killed.

In a message dated Delhi, December 31, Reuter's Correspondent says:—It is announced that our forces entered Kotkai on the 29th without opposition, the Mullah Fazledin, who was holding the place with a thousand Mahsuds, having retired. He is believed to be still obdurate. There was sniping at the camp on the night of the 29th, but only on a small scale, being carried on by a few irreconcilables. The Wana Wasiris, who have not yet been offered terms, will be dealt with as soon as the Mahsuds have complied with the terms they have accepted.

A small rebellion on the Burma frontier, in which a police post was attacked by Shans, acting under the instigation of a member of the former Burmese Royal Family, has completely collapsed, Mintha Law Yan Baing, the ex-Prince in question, having fled to the hills. Chinese troops are patrolling the frontier, and the caravan service has been resumed.

THE MOTOR PERMIT STRIKE.

ATTITUDE OF DOCKERS AND RAILWAYMEN.

The strike of the motor drivers goes on without appreciable change up to the present. A fresh development, however, is probable. Railwaymen and dock labourers are stated to be contemplating a move to treat any supplies to the motor trade as "tainted goods." Two cars were landed from a steamer at the North Wall yesterday, and the men engaged there refused to handle them. The petrol stores of the Anglo-American and "Shell" Companies at the North Wall still remain closed.

If the Dublin dockers resort to sympathetic action in regard to the delivery or handling of motors, motor parts, and petrol at the port of Dublin, some interesting developments may arise. The bulk of the trans-Atlantic cargoes carried to Dublin from New York by the Moore-MacCormack Lake Line U.S. steamers has hitherto comprised American manufactured motor cars, each in a gigantic packing case of its own. Other over-ocean steamers from North American ports have also been carrying motors and motor parts to Dublin, and if these cannot be unloaded here it would be a spoke in the wheel of the newly revived trade between this country and America.

Yesterday military-manned vehicles went to the port for supplies of petrol, the conveyances carrying soldiers with fixed bayonets, the spirit being intended, it was understood, for Government mechanical transport waggons. The pickets at the port abstained from any attempt at holding up such vehicles.

MILITARY GUARD FOR DUBLIN OIL PREMISES.

Just before ten o'clock last night a strong party of military, fully equipped, marched down to the end of the North Wall, where they inquired for, and were directed to, the premises of the two oil companies, situated to the eastward of the Alexandra road. It was understood that a night guard was to be established, and the sentries posted where the huge oil containers stand at the lonely and semi-isolated part of Dublin port.

OUTRAGES IN THE PROVINCES.

MOTOR CARS ATTACKED NEAR ATHY.

It has been reported to the police in Athy that at least three attacks have been made on motorists who have obtained permits under the Order. Some motor owners in Athy are in consequence reluctant to use their cars.

On Saturday evening, while travelling into Athy, the car of Mr. W. C. Taylor, Russellstown, a large farmer, was shot at near Gallowshill by a party of men wearing masks. When Mr. Taylor and his son were returning home to Russelstown later in the same night their car was again assailed, the gunshots, of which there were about half a dozen, passing right through the car, and the occupants, who reached home safely, had several narrow escapes. No arrest has been made in connection with the matter.

WESTMEATH SPORTSMAN HELD UP.

Yesterday morning between 9 and 10 o'clock the motor car of Mr. James Locke, J.P., Kilbeggan, was held up by three masked men at a point near Dalystown, on the road to Mullingar, and the driver relieved of his "permit," and, it is stated, also of the licence for the car. The men, having secured the documents, turned the car, and compelled the driver to return to Kilbeggan. They then quickly disappeared. No shots were fired, and no arrests or other developments are so far reported.

Mr. Locke is a popular local sportsman. He is one of the stewards of the Kilbeggan race meeting and a member of the Hunt Club, and is principal of Locke's Distillery, Kilbeggan. It is believed the "hold-up" was part of the "anti-permit" agitation now in swing throughout the country.

LICENSED TRADE DISPUTE.

There is no change in the situation as regards the strike of grocers' and vintners' assistants. The men who are "out" are actively picketing the houses that are kept open for business, and the work goes on without any element of disorder. Yesterday, however, the pickets held up some of the lorries of Messrs. Guinness which were used to deliver porter and stout to the houses whose proprietors have a dispute with their assistants. The strikers induced the employés of the brewing firm not to deliver the goods, and several of them returned with the load to the brewery yard.

Mr. John Walters, Chairman of the Licensed Trade, interviewed yesterday, said that the statement made by the Grocers' and Vintners' Assistants' Union that nearly 40 per cent. of the employers have given way was simply ridiculous.

STRIKE OF IRONMOULDERS.

In connection with the ballot on the question of the acceptance of the offer of the employers to workers in the iron-moulding trade, the figures which are given as having been recorded in Dublin are—2 in favour of it and 115 against it. The demand was for an increase of 15s. a week, and the contention of the moulders is that the offer would mean only an increase of 5s. a week on the scale of pay received when striking.

LITHUANIAN FLAX FOR ENGLAND.

BRITISH FINANCIAL GROUPS' UNDERTAKING.

We learn from an authoritative source that with the consent of the British Foreign Office an agreement between the Lithuanian Government and English financial groups has been signed relative to the sale of flax.

The agreement, being on the basis of commission sale, provides that the English financiers, being commission agents, will sell flax at the highest market prices, taking 5 per cent. commission on the net proceeds.

The Lithuanian Government reserves its right to control and inspect all books regarding the sale. It also undertakes the organisation of buying up the flax through the co-operation societies, as well as individual persons, though it can transfer these duties also to the Commissioners if it chooses to do so. Against the flax an advance of £100,000 in cheques on London banks has already been made.

It is further provided that the Lithuanian Government, on collecting flax and placing it in warehouses, can at any time receive 80 per cent. of the price of stored flax.

The question of note issue is under consideration, the English financiers agreeing in principle to guarantee the notes. The question of forest exploitation is also being investigated.

THE RAILWAYMEN'S POSITION.

TO-DAY'S DELEGATE MEETING.

MR. THOMAS AND A GRAVE SITUATION.

The delegate meeting of the railwaymen to consider the Government's offer will be held in London to-day. So far an overwhelming majority of the men appear to be against acceptance. In some cases an immediate strike has been called for.

Mr. J. H. Thomas last night, addressing a large co-operative and trade union labour meeting at Kettering, said—I want to make a personal reference to the crisis in the railway world. It is common property that to-morrow our delegates assemble with the view to considering the new wage proposals that are submitted to them. It is common knowledge that in different parts of the country already our members have expressed an adverse opinion on those proposals. We are, therefore, faced, not for the first time, with a very serious situation. Already people are beginning to talk about another railway strike. Already the Press, and the public through the Press, are becoming alarmed at the prospect of a rupture. It is not for me to anticipate the verdict and the judgment of our members, because, after all, we are a democratic institution. We are governed in the most democratic way possible, and, therefore, our delegates will meet to-morrow not only with a full sense of responsibility, but with a knowledge of the desires and wishes of those they represent. But I do not disguise from you, and, indeed, I have no desire to disguise from the public, that so far as I am personally concerned my views are at this moment as they always have been—namely, ever ready to strive for peace. (Cheers.) I have never hesitated to defend, and shall always defend, the power of the working classes to withhold their labour. I am not unmindful of the fact that the present position of the working classes is due to the long years of sacrifice they have had to encounter; but whilst I recognise that fact, whilst I am ready to defend that right, I can only repeat what I have often said, that, to me, the strike will always be the last, and not the first, resort. To-morrow they enter those deliberations fully conscious of a great responsibility of their duty to the public, but not unmindful of their duty to their own men. I only hope and trust that, dark as it appears at this moment, that we shall be able at least, not only to effect an honourable settlement, but I believe, if we are met, as I hope and trust we shall be met, by the other side in any proposals that we have to make, or any suggestions put forward, if they enter into it with the same spirit as I will enter into it, then I am satisfied that a satisfactory settlement will emerge from our deliberations. (Cheers.)

REPLY TO MR. CHURCHILL.

Touching upon labour matters generally, Mr. Thomas said that last Saturday Mr. Churchill ventured as a prophet to assert that in his judgment Labour was unfitted to govern. (Ironical cheers.) The Labour party had passed through several stages. One was when the Liberal party accused them of splitting the progressive vote in three-cornered contests. We have now got to a position where, if there was any truth or substance or common honesty in the ranks of the Liberal party, they will now act on the advice they formerly tendered to us. (Cheers.) I ask them to take the moral of the recent elections, and then to realise that it is they, and not us, who are splitting the progressive vote. (Hear, hear.) Many of us were recently described as Bolshevists and Anarchists by the Premier, and yet these recent elections have clearly demonstrated that the policy of Labour is exactly what the country wants. (Cheers.) Winston Churchill says the Labour Party is incompetent. Winston Churchill of all men to be a prophet! (Laughter.) The man who told us more than once that we were on the eve of success at Gallipoli, the man who was responsible for that great disaster. Who has Gallipoli and Antwerp to his credit? My answer to Mr. Churchill is a clear and emphatic one—that the position to-day is the direct outcome of those who governed us in the past. Whatever mistakes Labour may make, and they will make mistakes, it will be impossible for them to bring the world to a worse position than it is in at this moment. They can never make a bigger muck of it. (Cheers.)

IRISH OUTRAGES.

Answering questions, Mr. Thomas said—I deplore the outrages and murders in Ireland, for those things never yet succeeded thus. It is a natural and inevitable result of military rule. The only thing we have not tried is liberty. I believe that would succeed. (Cheers.)

THE ABBEY THEATRE.

"THE GOLDEN APPLE."

It is necessary to explain at the outset that Lady Gregory has written "The Golden Apple" for Kiltartan children, so that it must not be regarded as an ordinary Gregorian play. Few of the audience at the Abbey Theatre last evening, when it was first performed, were probably aware of that fact when the curtain was raised, and there must have been some disappointment to find that it was something different from what they expected. It is really a Hibernian version of one of Grimm's fairy tales; an adaptation of an old legend to suit Kiltartan little folk. There are a prince, a princess, a witch, a giant, and other figures familiar to youth, and there is that medley of romance and adventure ever dear to young hearts. The tale of wonder is furnished by the search for a golden apple, the elixir of life, which is needed to keep alive the King of Ireland, who is dying. Rury, his son, goes forth, like Aladdin, to brave all dangers, including the wood of wonders, the giant's stronghold, the mountain of flame, and the hill of the pointed spears, to win the apple, which is, in truth, like another famous apple, one of discord. And for Helen and her classical rivals may be substituted Muireann, the enchanted princess, and Pampogue, daughter of the Hag of Slaughter, who struggle grimly to be Rury's bride. The story winds its tortuous way through three acts and ten scenes, so that there is a full feast for the youngsters of Kiltartan, who, no doubt, will enjoy it to their hearts' content; but it was rather unappetising fare to some of the oldsters who saw it last evening. Lady Gregory has not, however, written the play for disgruntled people, who do not understand the childish joys of Kiltartan, so their opinions must be discounted. She tells the tale in her own picturesque way, and imparts to it that fantastic spirit which excites the imagination and wonder of youth. What youngster would not feel sympathy with the poor little princess whose only friends are five little fishes at the bottom of a well? What else could there be but juvenile hate of a hag who keeps youthful by being thorny-hearted, and taking an odd sleep for seven years? There must, too, be childish astonishment at a giant who is made sick by "a rather tough worm in his little inside." Rury, the king's son, is just the essence of bravery and chivalry, and every little heart beats anxiously until he wins the princess from her cruel persecutors. The story is told with a grace of diction and flow of quaint language that could only come from Kiltartan.

There is no need to extend criticism on this strange, but attractive, work. The children for whom it is meant will certainly enjoy it. The characters impose a strain on the actors, but after their experiences in "Androcles and the Lion," the Abbey artists are able to bear it. After all, it is almost easier to be a lion than a giant. Mr. Hugh Nagle, with his telescopic legs that resemble wireless standards, makes a wonderful giant, and, as the Hag of Slaughter, Miss Christine Hayden is more terrible than a Macbeth witch. Miss Eithne Magee, as the princess, would win the affections of any prince, Irish or otherwise. As Rury, Mr. F. J. McCormick is dignity personified, and Miss Esme Ward impresses in the part of Pampogue, while Miss Maureen Delany, as the giant's wife, is delightfully garrulous and good-natured. Mr. Arthur Shields as the gardener, Mr. P. Nolan as the King, Mr. Eric Gorman as the Doctor, and Mr. B. Fitzgerald as the Steward, maintain their reputation as reliable artists. The play makes exacting demands in the way of scenic equipment, but Mr. Lennox Robinson has little to learn in the art of production. The incidental music, which gives a welcome touch of variety, was played with graceful charm by Dr. Larchet's orchestra, which has established itself in warm favour with Abbey devotees.

There will be a children's matinée on Saturday.

LAW PROCEEDINGS THAT COST £5 PER MINUTE.

Mr. Leslie Scott had not concluded his speech for the plaintiffs in the Manchester cotton trade Chancery action when yesterday's proceedings adjourned. He was often interrupted, and on one occasion remarked that it was a pity, as the proceedings were costing at least £5 or £6 a minute.

SPECIAL EXTRA.

AMERICAN ACTION AGAINST EXTREMISTS.

The Labour Department, says a Washington telegram, has asked Congress to sanction the expenditure of 1,000,000 dollars for the enforcement of the law against alien Extremists, and 150,000 dollars for deportations.

A BRITISH LOAN TO BELGIUM.

The Times Brussels Correspondent states that the agreement reached on October 6th between the Belgian Government and a British group represented by Lord Willoughby de Broke and Mr. William MacElroy, of Belfast, has come to nothing. It will be remembered, adds the Correspondent, that when the terms of this operation were announced they were received with blank incredulity by financiers both in Brussels and London.

THE BANK MURDER CASE.

SCENES IN THE COURT.

There was a scene in the Leeds Bank murder charge proceedings yesterday afternoon. Miss Dorothy Irene Shepherd, fiancée of the prisoner, Albert Edward Redfern, 24, an ex-Army officer, was giving evidence when she collapsed in the witness box. Redfern immediately showed signs of having a seizure. He was given water, and had his limbs rubbed, while a doctor was sent for. When the proceedings began he had to be assisted into the dock. Before Miss Shepherd fainted, counsel was reading a letter that she wrote to Redfern:—"My life has been perfectly miserable the last six months. I am very disappointed in you not turning out as one would expect. We were all good enough for you when you were a Tommy, and I hardly think you ought now to get a swelled head because you wear an officer's uniform. Remember, the clothes do not make the man."

There was another dramatic scene at a later stage of the proceedings. While Redfern's fiancée was identifying one of his letters, Redfern made a wild outburst. With a loud cry of "I'll murder you," he seized the head of one of the police officers sitting by his side, and a violent struggle followed. The prisoner was overpowered, and the Stipendiary intimated that he would adjourn the case. Shortly afterwards one of the police officers informed the Court that the prisoner said that he was all right again, and Redfern took his seat quietly in the dock. The case was adjourned until January 13th.

THE IRISH TEMPERANCE LEAGUE.

The sixty-second anniversary of the Irish Temperance League is being celebrated this week and next week in a series of meetings throughout the South and West of Ireland. Some thirty meetings in all have been arranged. In addition to the staff of the League, the services of the Revs. Canon Cullimore (Raphoe) and Randall C. Phillips (Dublin) have been secured. The week-end will be spent in Cork, where sermons will be preached in the Church of Ireland, Presbyterian, and Methodist pulpits. In Limerick the Bishop presides, in Cork the Rev. Dr. Murphy (ex-Moderator), in Dunmanway the Rev. Canon Wilson. The Rev. Canon Cullimore preaches a special temperance sermon in St. Mary's, Nenagh.

LEAGUE OF ST. BRIGID.

A Society to be called the League of St. Brigid is about to be established in Ireland, "to give Irishwomen an opportunity of uniting in protest against the inroads of foreign immodest fashions." The League is the outcome of a suggestion recently made by Cardinal Logue, and several Archbishops and Bishops of the Roman Catholic Church in Ireland have signified their approval of it.

'BUS SERVICE AND POLITICS IN DERRY.

The Derry Corporation yesterday appointed Lieutenant-Colonel Bowen, Burt and Derry, as manager of the new motor 'bus service, at £6 a week. On the suggestion of the Mayor, three Nationalists and three Unionists were appointed conductors, and three Nationalists and three Unionists were appointed drivers. It was decided to run a ten-minutes' service between 7.30 a.m. and 7 p.m., the maximum fare being 4d., and a minimum fare of 2½d., with special concessions to artisans.

SAD STORY OF A BELGIAN GIRL.

The Guardians of Long Ashton, Bristol, yesterday, decided to approach the Ministry of Health regarding the chargeability of a young Belgian woman, who, since admission to the workhouse, has become a lunatic. She was one of a party, several of whom were killed, in a cellar in Belgium. She got away to England, and took domestic service. She now shouts "Boche" to anyone approaching her. A picture resembling Hindenburg had to be removed from her sight.

CLAIMS OF DUBLIN BUTCHERS.

A conference was held last night between representatives of the Dublin Master Victuallers' Association and the Irish Transport and General Workers' Union. The employers made an offer of the following increases on present wages of employés:—7s. 6d. per week to porters and vanmen; 4s. (to casual men) for the portering of a beast, 10d. for lamb and sheep; 2s. 6d. per week to boy messengers. To journeymen butchers the masters offered to increase the present rates by 10s. per week; casual men (on cut) to receive 5s. 3d. per beast and 1s. 5d. per sheep; men on cut for Saturday 20s. per beast; men three days on cut 45s., and when obliged to kill 50s. All increases are to be retrospective from last Saturday fortnight. A meeting of the employés concerned will be held on Friday night, at 74 Thomas street, Dublin, to consider the offer of the masters.

DANCE HOUSE RAIDED BY MASKED MEN.

A dance was arranged to be held in a house in Clonmel suburbs some nights ago, and refreshments were placed there, but before the guests arrived a party of disguised men raided the place. A cask of ale, bottles of wine, and all the eatables were carried off. The affair is said to be the result of a local dispute. The police are making inquiries.

COURTMARTIAL RESULT.

ILLEGAL POSSESSION OF SEDITIOUS LITERATURE.

The General Officer Commanding-in-Chief forwards the following:—

Cornelius O'Mahoney, of Aghiohill, Co. Cork, civilian, was tried by District Courtmartial at Cork on 24th December, 1919, on charges under Regulation 27, Defence of the Realm Regulations, of having seditious documents in his possession, and was sentenced to six months' imprisonment with hard labour. One of the documents found was a number of the Official Organ of the Irish Volunteers, containing the following passages:—

"It is the will of Ireland, expressed by her responsible Government, that the state of war between this country and England shall be perpetuated until the foreign garrison have evacuated our country."

"All those engaged in carrying on the English administration in this country must be made to realise that it is not safe for them to try to 'carry on' in opposition to the Irish Republican Government and the declared wishes of the people. In particular, any policeman, soldier, judge, warder, or official from the English Lord Lieutenant downwards, must be made to understand that it is not wise for him to distinguish himself by undue 'zeal' in the service of England in Ireland, nor in his opposition to the Irish Republic."

ULVERTON SCHOOL, DALKEY.

The pupils of the Ulverton School, Dalkey, gave their friends a most enjoyable entertainment at the recent annual distribution of prizes. Some Christmas carols were sweetly rendered, Miss McLean and Master F. Shellard taking solos in "See Amid the Winter's Snow." These were followed by drill exercises of different kinds. Other items were—Action songs, recitations, piano solos, and a French sketch "L'Imbecile," in which the children acquitted themselves creditably.

The prizes were distributed by the Rev. C. Collins, M.A., Rector of Dalkey, who said that he regretted the unavoidable absence of the Rev. E. Robinson. The school had passed through a successful year. He had great pleasure in presenting the senior silver medal (given by Mrs. Smallman) to Miss Ena Maguire, and the junior medal (presented by the same kind friend) to Miss Hazel Maxwell; also a certificate with honours from the Incorporated Society of Music to Miss Elsie Hobbert. The other prize-winners were:—Misses McCormack, McLean, Dowse, Boles, Hobbert, Watson; Masters Shellard, Ormsby, Norman, Nesbitt, Robinson, and Ropeh.

AN ALLEGED COAL CRISIS.

ATTITUDE OF DUBLIN MERCHANTS.

THREAT TO SUSPEND DELIVERIES.

It is stated that an acute situation has arisen in connection with coal supplies, and the coal merchants in Dublin threaten to suspend all deliveries of coal at the end of this week.

In a statement to an *Irish Times* representative yesterday evening, Mr. William Hewat, Chairman of the Dublin Coal Merchants' Association, said that the difficulties of the situation were two-fold. They had arisen, in the first place, through the merchants failing to get an increase in the amount allowed under the head of distribution charges; and in the second, because the Board of Trade Order, which came into operation on the 1st December last, by which the price of coal used for domestic purposes was to be reduced by 10s. *per* ton, was apparently the cause of the drying-up of the supply from the other side, where the demand for export, etc., at much higher prices was virtually unlimited.

Dealing with the question of the distribution charges, Mr. Hewat said that early in 1918 controlled prices were fixed, taking the basis of a fixed f.o.b. price, *plus* controlled freight, plus an amount for distribution charges. The last-mentioned was agreed to as between the local authority and the local merchants on the basis of the cost of the various operations, as ascertained from an audit of the merchants' books by the Controller. Those prices were duly published and had been observed. Subsequently, however, demands were received from the men for increases in wages, and on three separate occasions since the rate was fixed the local merchants had been obliged to concede substantial increases to their staffs. In addition, the various expenses, such as cartage, upkeep, etc., had been considerably increased. The merchants, following the procedure laid down, approached the local authority—the Dublin Corporation Prices of Coal Committee—as far back as August last, asking that the distribution charges should be revised in the light of the increased cost; but, although several applications were made, no steps were taken by the local authority to consider the request. Failing to get the matter considered by the local authority, the coal merchants approached the then Irish Controller. Following the last increase given to the men, application was made to the present Irish Controller, but so far no authority had been obtained to increase the distribution charges. That being the position, the merchants now felt that they could not go on as at present, and had notified the local authority and the Controller accordingly. Mr. Hewat said that Belfast had the necessary adjustment made long ago, and that the Southern area had got the necessary authority.

In reference to the Board of Trade Order for a reduction in the price of coal for domestic purposes, Mr. Hewat said that it was sprung upon the trade without any consideration or consultation as regards "ways and means." A meeting of merchants from different parts of Ireland waited upon the Controller, and pointed out the various and special difficulties connected with the putting into operation of the Order in Ireland in its present form. They pointed out that the tendency would be to restrict shipments from the other side. Mr. Hewat said that there was probably at the present time a greater shortage of coal in some parts of Ireland than at any period during the war. Many merchants were without coal, and the outlook for procuring supplies was not promising. He added that in Dublin, with a large area covering the Midlands of Ireland depending on it for supplies, the amount of coal in stock or in shipments in sight was quite insufficient. No doubt, the holiday season was partly responsible for the present position, and supplies might be better later on, but much improvement in this respect would be necessary before consumers in the district could get the proportion which they are entitled to receive.

In the circumstances, it is understood, merchants are not for the present prepared to book any further orders for coal.

RHYMES OF THE DUBLIN "ZOO."

Everybody with a sense of humour should buy "C. H. B.'s" little book of verse. Every lover of animals should buy it, whether he has a sense of humour or not. The *raison d'être* of the book—so the author tells us in his slightly facetious "foreword"—is to collect shillings for the Dublin "Zoo." The object is worthy and the verses are excellent. *Que voulez vous?*

The author shows an intimate knowledge of the animal world, and his sympathy with the inhabitants of the "Zoo" is intense. Whether he is writing about an infant gnu or a curried prawn we feel that "C. H. B." regards his subject as his personal friend. Most of the verses in "Zoovenir" have appeared in the columns of *Punch*; one of them first saw the light in the columns of the *Irish Times*. "C. H. B." is a master of humorous rhyme, and often is almost Byronic in his ingenuity.

"Still we devour thee, unfortunate Sessilide,
Purchase thy delicate carcase for pelf;
Nay, if the thing made me just a bit less ill, I'd
Banish compunction and eat thee myself,"

he exclaims to a curried prawn.

Again, in reference to a dog deceased—

"There are proud beasts who live luxurious days,
Feeding off pheasant bones and mayonnaise;
With velvet coats and baskets lined with satin,
To grow bad-tempered and extremely fat in,
Succumbing after lives of bestial ease
To apoplectic fits or Bright's disease.
Not such a one was poor neglected Tatters; he
Was rescued from the Lost Dogs' Home in Battersea."

One could multiply examples of "C. H. B.'s" *flair* for quaint rhymes, but one other will suffice. He is lamenting "a dear departed"—Georgina, to wit, the largest of the giant tortoises in the London "Zoo," who died at the comparatively youthful age of 250 years. Her comrade Methuselah predeceased her by some years, having reached the hale maturity of twenty score:—

"Long ago, in the mad, glad May days,
Woo'd I one who was with us still;
Bade him wake to the world's blithe hey days,
Lean in joyance and eat his fill.
Sang I, sweet as the bright-billed ou[...], a
Pæan of praise for thy pal, Methuselah;
Ah! he, too, in the winter's grey days,
Died of the usual chill."

"C. H. B.'s" little book is full of wholesome fun. He laughs with all his animal friends, "furred, feathered, and scaly," and only laughs at the *soi-disant* lords of creation—a company which he would fain renounce. There is not a dull line from cover to cover of the book, and we heartily recommend all our readers to help the Dublin "Zoo" by purchasing it. It is an excellent shilling's worth of wit, and pays homage to every animal, from the guenon—whatever that may be—to Behemoth—"sunk to the nose in Nile's sequestered ooze." The illustrations are by Lilian Davidson and Anne Other, and the little work is attractively prepared by the Royal Zoological Society of Ireland.

"A Zoovenir." By "C.H.B." Dublin: The Royal Zoological Society of Ireland. 1/- net.

CONTENTS OF TO-DAY'S PAPER.

	Page
LEADING ARTICLES:	
The Railwaymen's Choice	4
Russia	4
Manners and Motor Cars	4
Dearer Tobacco	4
PLOT AGAINST THE UNITED STATES	5
THE SUPREME COUNCIL	5
SIGNOR NITTI'S VISIT	5
NORTH-WEST FRONTIER	5
THE KAISER'S LETTERS	5
An Alleged Coal Crisis	5
American Markets	6
County High Sheriffs	8
Dublin and District	3
From the London Gazette	3
Legal Diary	4
Mail News	6
Municipal Elections	4
Pembroke Urban District Council	6
Police Barrack Stoned	5
Provincial Paragraphs	6
Shipping Report	5
The Railwaymen's Position	5
LETTERS TO THE EDITOR:	
An Old Irish Legion	6
Lotteries and Irish Churches	6
Rathmines Municipal Elections	6
The Testing of Cows	6
Secondary Teachers	6
FINANCIAL NEWS	6-7
MARKET REPORTS	3
SPORTING NEWS	3

ADVERTISEMENTS.

Advertising under the following special headings appears on pages indicated in to-day's *Irish Times*:—

SHIPPING	1	LEGAL NOTICES	4
EDUCATION	1	PUBLIC NOTICES	4
HOTELS	1	PROSPECTUSES	7
LOST AND FOUND	1	FINANCIAL NOTES	7
CONTRACTS	4		

PEMBROKE URBAN DISTRICT COUNCIL.

NEED FOR ADDITIONAL HOUSES IN THE DISTRICT.

A special meeting of Pembroke Urban District Council was held at the Town Hall, Pembroke, yesterday evening, Mr. W. H. Forsyth, J.P. (Chairman), presiding.

The Chairman, drawing attention to the condition of the new housing schemes which were being contemplated by the Urban Council, said that the Council had already prepared and sent to the Local Government Board a list of suitable houses in the district, and proposed to build 500 houses, provided that they received such financial terms from the Government as would enable them to work the scheme without undue burden on the rates. To Mr. W. Beckett, Chairman of the Housing Committee, he wished to pay a tribute for the keen interest which he had taken in this matter of providing houses in the district, and he also wished it to be understood that he wanted rather to collaborate with the Local Government Board in obtaining these houses than criticise their rules and regulations. To illustrate the need for houses, he pointed out that the Council had applications for new houses from nearly 1,000 desirable tenants, and the need of many for proper housing was simply deplorable. Returned soldiers had had to give up their houses when they joined the Army, and, now that they were back, they found it impossible to secure homes for their families. This was hardly in keeping with the promise of the Premier that "after this war this was to be a land fit for heroes to live in." Lately married couples found it impossible to obtain housing accommodation; there was no accommodation for workers who had come up from the country to make their homes in the district; and, perhaps, the most important consideration was that of those living in unsanitary dwellings. Was it too much to say, therefore, that the housing problem in the district was a great present need? At the time that the Housing Act was passed the cost of building was very much lower than it is now, and the financial arrangements then provided for were inadequate to meet the increased cost of building houses which exists at present. Objection had been taken by critics to the additional acreage required by the new regulations, but this was not so expensive as might appear at first sight. The question of the reasonable rent to be charged was one that gave great concern to all local authorities. He had discussed this matter with many of the workers, and they stated that if they were given well-built, roomy houses they would prefer to pay an extra rent for the improved accommodation. This increased rent, of course, would have to be kept within reasonable limits. If they were allowed to build fifteen houses to the acre, the estimated cost, in addition to the building, would work out as follows:—Site, £10 per house; rates, £7 10s.; architect's fees, £15; quantity surveyor's fees, £7 10s.—total, £40 per house. If these houses were built under present financial aid they could not be let to tenants under rents ranging from 12s. to 15s. per week. He was more impressed than ever that the only solution to the difficulty was the suggestion made by the Irish Municipal Association, which would enable them to let the houses at from 7s. to 9s. per week. He earnestly appealed to the new Council, which would be elected on the 15th January next, to take this matter up energetically.

Mr. Beckett agreed with the Chairman, and said that the necessity for houses and the deplorable conditions under which the poor lived in the district made the matter urgent. He proposed that instructions should be given to the Housing Committee to examine the plans of sample houses asked for, and that, if the plans were approved, the quantity surveyors should be asked to prepare quantities and advertise for tenders.

The resolution was passed.

THE EDUCATION BILL.

Arising out of a letter from Mr. C. P. Coote Cummins on the subject of the Education (Ireland) Bill,

The Chairman said that it was the duty of the Council to protest against this bill, which proposed to take direct control of technical schools from local bodies.

Mr. Good objected to the bill being discussed, as it was not before the Council, and said that they should have the report of Mr. Coote Cummins circulated among the members before they discussed it.

On the motion of Mr. Morrow, seconded by Mr. McBride, a resolution was passed protesting against the provisions of the bill as regards technical education.

Mr. Good dissented.

Routine business was also transacted at the meeting.

DUBLIN SLATERS INQUIRY.

COMPENSATION CLAIM.

At the Courthouse, Green street, yesterday, before the Recorder of Dublin, Patrick Keogh, a slater, residing in York street, made an application for compensation under the Workmen's Compensation Act against his employer, Edward Craven, Blackpitts, contractor, in respect of injuries which he had sustained while working for the respondent on January 5th, 1919. The scaffold on which the applicant was working broke down, and he and three other men were precipitated thirty feet to the ground. The applicant was seriously injured, and he was removed in an unconscious condition to the Meath Hospital, where he remained under treatment until April 4th. A representative of the insurance company in which Mr. Craven was insured called at the hospital and offered him £10 as part of the money owing to him. He tried to put him off from making any payment. Sums of £20, £25, and up to £35 were offered to him, and finally he signed a receipt for £35, and releasing the employer from further claim, on the understanding that he would be well in a month and able to resume his occupation. If he had been restored to health, as his doctor and himself thought he would, he would have been satisfied with the £35. He was not yet well, and the doctor's opinion was that he would hardly ever be fit. Dr. McKay, house surgeon at the Meath Hospital, said that the applicant was at present suffering from neurasthenia, his sight was affected, and the prognosis for his future was not good. The Recorder said he did not approve of the action of the man who went to the hospital to make a bargain with the patient. The agreement, under the circumstances, was one that could not stand. Mr. M. Good, solicitor for the respondent, said that his client was willing to increase the compensation by a substantial sum. The Recorder let the case stand, on that understanding, and set aside the agreement. He did not impute fraud or dishonesty to the insurance company in any shape or form.

Mr. Cyril Beatty (instructed by Mr. T. J. Furlong) appeared for the applicant.

FOOD PROSECUTIONS.

In the Southern Police Court yesterday, before Mr. Cooper, K.C., Margaret Whelan, 79 Emmet road, Kilmainham, was summoned at the instance of the Food Control Department for an overcharge of ½d. in respect of a pound of flaked rice. She was also charged with failing to exhibit a price list showing the maximum price charged for flaked rice. Miss Roche, Food Control Office, gave evidence as to purchasing the rice, and Constable O'Neill (A Division) stated that the defendant said that it was so long since she had sold any flaked rice that she did not know what was the correct price. A fine of 10s. on each summons was imposed.

Annie and Frances Kennedy, owner and assistant respectively of the shop at 55 Thomas street, were also summoned for a similar overcharge on a pound of flaked rice. Annie Kennedy was also summoned for not exhibiting a price list. The owner was fined £1 in respect of the overcharge and 10s. for not displaying a price list.

On each of two similar summonses James Byrne, 6 Seaforth avenue, was fined 10s.

William O'Reilly, 6 Bath street, was also fined 10s. on each of two similar summonses.

Mr. J. W. Davis prosecuted for the police in all the cases.

A Stockholm telegram, dated Monday, states: A Karlskrona message reports that the British mine-sweeper motor launch, 125, which went ashore off Oeland, has been refloated with salvage assistance. She sustained considerable damage.

HORSE AILMENTS
And How to Cure them.
Eminent Veterinary Surgeons strongly recommend "Condy's Fluid" as a speedy remedy for Sore Shoulders and Backs, Grease, Thrush, Injuries, &c. Also for Dogs and all Animals.
Of all Chemists and Stores.
Full Directions on Bottle. Insist on "Condy's" Fluid.
CONDY'S FLUID CO., Goswell Rd., London.

LETTERS TO THE EDITOR.

RATHMINES MUNICIPAL ELECTIONS.

TO THE EDITOR OF THE IRISH TIMES.

SIR,—In the list of candidates for the forthcoming municipal election in Rathmines you describe some of them as going forward in the "Unionist" interest. I would point out that this is erroneous.

In the address which was published in the same edition of your paper it is distinctly stated that those whose names I append are convinced that all subjects of a political or sectarian nature must be rigidly excluded from the discussions of the Council. They are soliciting the support of the ratepayers, not in the interests of any political party, but merely as business men and women desirous of conducting the affairs of the township on business lines, and of excluding from discussion any subject which does not immediately concern the interests of the ratepayers.—Yours, etc.,

ROBERT BENSON,
Chairman, Rathmines and Rathgar Urban District Council.

Claremont, Orwell Park, Rathmines,
January 6th, 1920.

[The following is the list of names to which Mr. Benson refers:—

NO. 1 EAST WARD (RATHMINES EAST AND MILLTOWN).
*W. Wynne Carruthers.
William M. Hatte.
*John Russell.

NO. 2 EAST WARD (RANELAGH).
*James C. Anderson.
*R. Denne Bolton.
*Dr. H. Benson Goulding.
Dr. David Jackson.
*John Sibthorpe.

NO. 1 WEST WARD (RATHMINES WEST AND HAROLD'S CROSS).
John J. Mackenzie.
*George Metcalfe.
Andrew A. O'Malley.

NO. 2 WEST WARD (RATHGAR).
*Robert Benson.
Mrs. Margaret Dixon.
Frederick W. Giddings.
*William Ireland.
*S. G. Slator.
*Councillors seeking re-election.]

SECONDARY TEACHERS.

TO THE EDITOR OF THE IRISH TIMES.

SIR,—The report which appeared in your issue of yesterday of the meeting of the Central Executive Council of the Association of Secondary Teachers is somewhat misleading. The lengthy resolution of Mr. Farrell was not passed unanimously. It was substituted as an amendment for a shorter and more moderate resolution preferred by many of those present. It is obvious to anyone conversant with Irish educational matters that no representative council of teachers could be unanimous on so many points as are mentioned in the quoted resolution.

All agree, however, that, in the general adjustment of rates of pay, consequent on the increased cost of living, teachers have been neglected. There is a sum of £64,000, the balance of the Equivalent Grant, which is due now to the secondary teachers of Ireland. This we have a right to expect even now, though few of us are likely to live long enough (especially on our present salaries) to see our devoted labours so liberally rewarded as the author of the resolution seems to think possible.—Yours, etc.,

(Miss) E. C. RILEY, Hon. Secretary,
Secondary Teachers' Association,
Ireland (Leinster Women's Branch).

Dublin, January 6th, 1920.

AN OLD IRISH LEGION.

TO THE EDITOR OF THE IRISH TIMES.

SIR,—May I ask if any of your readers can kindly inform me where I can obtain an account of the operations of the old Irish Legion of Venezuela, which was noticed in the *Irish Times* last month—especially that part of it which sailed from Old Dunleary in the year 1818?—Yours, etc.,

"PATRIOT."

Kingstown, January 6th, 1920.

LOTTERIES AND IRISH CHURCHES.

TO THE EDITOR OF THE IRISH TIMES.

SIR,—My attention has been drawn to a statement given in evidence to the Select Committee (1908), which was reported in *The Times*, and reproduced in your issue of Saturday last, to the effect that in Ireland "lotteries are very much used for religious purposes by people of all denominations, and that it would be flying in the face of public opinion, especially the great religious bodies, to interfere with them." As representing the Methodist Church in Ireland, I write to say that nothing could be more misleading. The Methodist Conference from year to year direct that "raffling and other similar games of chance" shall not be permitted, and I have never known an instance in which this rule has not been observed.

The public opinion of the Methodist people in Ireland is in favour of enforcing the law as in England.—Yours, etc.,

JAMES KIRKWOOD,
Vice-President of the Irish Methodist Church.

The Manse, Coleraine, January 5th, 1920.

THE TESTING OF COWS.

TO THE EDITOR OF THE IRISH TIMES.

SIR,—I was very much struck by the statement of a certain creamery manager, that we actually now possess the high yield of milk *per cow* so ardently desired by many. It appears that the average yield *per cow per annum* to-day is 420 gallons. This manager pointed out the large number of cows to-day that yielded actually under 200 gallons—which, of course, means that such cows are not an economic proposition. He continued that this meant that, in order to make this average of 420 gallons, a smaller number of cows must, therefore, be yielding 700-800 gallons actually at the moment. I gather that his watchword was, "Shoot the cur-bulls"; and I suppose he meant also, "Destroy the low stock at once as uneconomical, and develop from the good stock."

To-day I heard with great interest the statement of Mr. George Russell, that the average yield some years ago in Denmark was 350 gallons, and is now 700 gallons; and, as he pointed out, what Denmark could do by intelligence applied to systematic organisation Ireland can surely do. Returning now to the previous evidence, Mr. Anderson pointed out that this increase of a yield of 420 gallons to a yield of 700-800 gallons would mean an increased annual income of over £20,000,000—equal, as he pointed out, to the whole expense of government in Ireland in any one year, including the cost of the Army of Occupation.

Now, these facts, taken in conjunction, are very remarkable, and point to a duty that lies at our hand. In one word, we are doing our creamery business badly—very badly. Our creameries must, at their own initiative, form proper cow-testing associations at once, to increase their own and the national wealth. We cannot rely on Government departments. If the co-operative principle is right, this is a duty that should be undertaken, I suggest, by co-operative initiative, and that at once.—Yours, etc.,

"MAOILIN."

Dublin, January 6th, 1920.

EVANGELICAL ALLIANCE.

The meetings of the World's Evangelical Alliance were continued yesterday in the Mission Buildings, Townsend street, Dublin. In the absence of Rev. J. C. Irwin, the Rev. T. C. Hammond delivered an address in the afternoon on the subject of the "Church Universal." He pointed out that in Ephesians, chapter iii., it was suggested that the Church was revealing the purpose of God to the principalities and powers in heavenly places. It seemed incongruous to assume that angels and archangels were concerned with our divisions, however important they might appear to us. The great controversy concerning orders which occasioned such bitterness and heart-burning could not be thought to occupy the attention of celestials. It might safely be assumed that the acute intelligences nearer to the Throne of God pitied our limitations. But positively we may say that such beings have the mind of Christ. In that respect they watched for evidence of the growth of spiritual power. Whatever might be the external differences, we might assert with confidence that it was the realisation of God's purpose that governed the judgment of these principalities and powers.

The meetings will be resumed to-day at 3.30 and 8 o'clock.

EMIGRATION TO CANADA.

An arrangement has been made between the Immigration Department, Canadian Government, the Canadian Pacific Railway, and the Canadian Pacific Ocean Services, Limited, to provide accommodation for C.P.O.S. liner passengers landing at St. John, N.B. Heretofore Customs examinations and baggage checking have been carried out in an open freight shed impossible to heat—proceedings attended with a considerable amount of discomfort. The new building, which is expected to be completed by January 15, will contain a large well-lighted and heated room, about 400ft. by 60ft., for the examination and checking of passengers' baggage. Another part of the building will be the passenger entraining station. Passengers by the C.P.O.S. liners will be able, by the new arrangements, to step off the ship straight into this warm building, have their baggage examined and checked, and step into the waiting train without any exposure to the weather.

FUNERAL OF THE LATE MR. J. BOYDELL.

The funeral of the late Mr. James Boydell, J.P., took place yesterday morning from his residence, Errigal, Dodder road, Rathgar, to the family burial ground in the graveyard attached to St. James's Parish Church. The attendance of sympathisers was extremely large, and was representative of all sections of the public and of the various interests in the city. A short Service was conducted at the house by the Rev. J. E. Hutton. On the arrival of the remains at St. James's they were received at the gate by a guard of honour of the 15th City Company of the Boys' Brigade, under the command of Captain Tough, and escorted to the graveside, where the Burial Service was read by Rev. J. C. Irwin, B.D., assisted by the Rev. Ernest Hunt.

The chief mourners were:—

Messrs. William Boydell and James Boydell (sons), and William Hurst (cousin).

Amongst the general public were:—

James Adams, Wentworth Allen, Rev. Dr. and Mrs. Anderson, William R. Armstrong, Arthur S. Armstrong, Robert Armstrong, C. Ashenhurst, W. C. Ashenhurst, J. F. Atkinson, Alfred Aykroyd, O. S. Baker, A. H. C. Barker, J. Barkey, J. Bartley, G. W. Barrett, Sir Andrew Beattie, D.L., J.P.; G. P. Beater, Alfred Beckett, R. Benson, Frank Bethell, H. Brabazon, T. P. Bradshaw, A. C. Bridle, Jacob Browne, T. E. Brunker, D. Burgess, Dr. J. J. Burgess, D. Burne, A. Byron, J. S. Cahill, Sir Alfred J. Callaghan, LL.D.; Fred. W. Callaghan, Joseph J. Howard Callaghan, H. H. Callcar, Walter G. Campbell, J. Casson, Miss Campion, J. W. Chancellor, R. S. Christie, J. Hubbard Clark, J.P.; William H. Clarke, N. S. Clouston, Alfred T. Collins, J. T. Conry, Benjamin Claxton Coyle, Captain H. E. Coyle, R.E.; R. Knaggs Craig, Arthur Craigie, John Craigie, Robert Craigie, Gerald A. M. Curtis, George H. Crawford, W. H. Darker, A. E. Darley, J. F. Davys, J. Marshall Day, M.D.; Edmond Doolan, J.P.; S. H. Douglas, Henry C. Doyle, George Duggan, M. Fortescue, Thomas E. Eager, E. C. Evans, Denis Fitzpatrick (representing Messrs. Albert and Charles Murphy, of Cork), Dr. F. L. Flood, W. T. Foott, T. Forsyth, W. Fraser, H. Free, A. J. Freer, S. L. Fry, M. W. Gavin, W. G. Gibson, John Good, J.P., Vice-President Chamber of Commerce; R. H. Goodbody, E. C. Grady, F. J. Grady, J. B. Grady, V. J. Grady, Sir John P. Griffith, F. P. Griffith, J. W. Griffith, Sir Howard Grubb, J. M. Hamilton, R. H. Hamilton, Thomas H. Hayes, T. J. Hayes, Lieut. A. L. Hennessy, James W. Hill, John Heidbrook, John Holliday, E. A. Holmes, John Horan, J. B. Horan, John Horrocks, R. King Irvine, Rev. J. Crawford Irwin, Mrs. J. C. Irwin, Oliver A. C. Irwin, A. Jackson, Mrs. Wybrants Johnston, Walter Keating, W. T. Kennan, Charles C. Keatinge, Mrs. Keatinge, E. King, W. R. King, Luke Kingsmill, J. G. Kydd, W. Lawrence, J.P.; R. H. Lambert, E. W. Leach, George M. Lees, J. W. Levingston, J. M. Lewis, W. J. Lundy, George Lundy, G. B. Macnamara, Dr. G. F. Macnamara, R. M. Manifold, Major A. K. Macdonald, H. McElroy, Corporal James McEnnally, Alfred Miller, M. J. Minch, Thomas W. Morgan, Purefoy Poe Morris, A. Mulligan, J. F. Mulreed, A. Nesbitt, G. E. Nesbitt, M.D.; W. Nesbitt, Archie Nicholl, A. Russell Nicholls, James Nichols, J.P.; Robert Nichol, J.P.; V. R. Nowlan, Charles O'Donnell, Thomas A. O'Farrell, J.P.; C. B. Outon, E. G. Peake, J. M. Peake, J. Pearson, W. Pannell, Captain C. Sidney Perry, R.E.; M. Evans Perry, H. E. Pitman, T. L. Phillips, E. L. Phillips, B. R. Plunkett, Leo Randal Plunkett, A. E. Porte, Mr. and Mrs. J. Randel, Mrs. Randel, H. S. Randel, Nicholas B. Read, M. P. Rowan, Archibald Robinson, J.P.; Edmond Rice, Sir Thomas W. Robinson, Calverley E. Riley, T. H. Richardson, T. Ritchie, T. A. Roche, R. H. Reeves, P. M. Short (Messrs. J. D'Arcy and Son, Ltd.), F. C. Scarr, Captain O. Simpson, Robert Simpson, Ronald Scott, W. V. Seddall, Frederick Sharpe, F. W. Sharpe, R. Reeves Smyth, P. J. Smyth, E. W. Smith, George Steele, jun.; George Steele, J. A. Smyth, W. Stokes, W. S. Stephens, Arthur W. Stirling, Thomas Stringer, Mr. and Mrs. W. H. Stringer, J. A. Stringer, D. H. Stephen, C. S. Sutton, Fred. L. Sugden, James Spring, G. A. Stanley, Miss Stock, J. Smalley, R. Smalley, Thomas Smalley, Arthur J. Smalley, T. J. Smalley, Captain H. Tough, Robert C. Taylor, Sir William J. Thompson, Rev. H. W. B. Thompson, David Thompson, Mrs. Robert Usher, Richard Walsh, William Warham, Mrs. Warham, C. F. Warham, W. Wallace, J.P., President Chamber of Commerce; W. H. Walker, L. A. Witz, Rev. James Wilson, F. W. Woods, Alfred Warner.

Major Arthur Wheweli, President of the Society of St. George (Ireland), was unavoidably prevented from being present.

Messrs. J. and C. Nichols, Lombard street, had charge of the funeral arrangements.

SHIPPING REPORTS.

DUBLIN ARRIVALS AND DEPARTURES.

Barometer—30.10.

Wind and Weather—Wind light and variable; fine and clear.

Foreign Arrival—Ss. Wicklow Head, of Belfast, 794 tons register, Captain Niblock, from Rotterdam, with a general cargo, consigned to order; agents, Messrs. Palgrave, Murphy, and Co., Eden quay; discharging at Shelter Sheds, North Wall Extension.

Coastwise Arrivals—Ss. Snowdon, ss. Slievemore, ss. Arvonia, from Holyhead, with goods, passengers, etc.; ss. Louth, from Liverpool, with goods; ss. Olive, from Heysham, with goods; ss. Polbain, from London, with goods; ss. Pandora, from Bangor, with slates; ss. Braedale, from Maryport, with coals; ss. St. Mirren, from Birkenhead, with coals; ss. E. Hayward, ss. Thelma, ss. Priscilla, from Garston, with coals; ss. River Avoca, from Ardrossan, with coals; ss. Sard, from Derry, light; ss. Knight Prender (tug), from Liverpool, light.

Foreign Departure—Sandvigen (ship), of Kristiansand (Norway), 1,768 tons register, Captain Knudsen, for Monte Video, in ballast.

Coastwise Departures—Ss. Snowdon, ss. Slievemore, ss. Arvonia, for Holyhead, with goods, passengers, &c.; ss. Olive, for Heysham, with goods; ss. Hound, for Glasgow, with goods; ss. Carlow, ss. Blackrock, for Liverpool, with goods; ss. Dublin, for Manchester, with goods; ss. Patricius, for Cardiff, with goods; ss. Clarecastle, for Liverpool, with porter; ss. Bangor, for Stranraer, with manure; ss. Knight Prender (tug), for sea, towing Sandvigen; ss. Cameo, for Manchester, with empty barrels; ss. Whinestone, ss. Blackwater, ss. Holmforce, for Liverpool, light; ss. Ardri, for Maryport, light; ss. Alyn, for Pwllheli, light; ss. Fodhla, for Penmon, light; ss. Stanley, for Trevor, light.

LLOYD'S SHIPPING NEWS.

Mails.

APPAM—From Liverpool, arrived Lagos 1st.
AVON—From Buenos Ayres, arrived Southampton 6th.
BOGOTA—From Liverpool, arrived Colon 4th.
BARDIC—From London, arrived New York 5th.
BONNY—Homewards, left Sierra Leone 1st.
CAPE VERDE—For Australia, left Avonmouth 5th.
CONWAY—For London, left Kingston, Jamaica, 5th.
CARMANIA—From New York, arrived Mersey 5th.
CALULU—For Brisbane, left Mersey 5th.
DONGARRA—From London, arrived Fremantle 3rd.
EBANI—From Liverpool, arrived Lagos 31st.
EGBA—From Liverpool, arrived Lagos 1st.
GAASIA RIVER—From Buenos Ayres, arrived Mersey 5th.
GLOUCESTERSHIRE—From Liverpool, arrived Rangoon 24th.
GUNDOMAR—From Rosario, arrived Glasgow 5th.
GRAMPIAN—For St. John (N.B.), left Gravesend 6th.
HAKODATE MARU—From the Tees, arrived East London 5th.
INDIAN—For Liverpool, left New Orleans 4th.
INDRA—For Liverpool, left Galveston 4th.
[illegible]—From the Tees, arrived Port Natal 4th.
JUNIN—From Liverpool, arrived Callao 5th.
KITANO MARU—For London, left Kobe 30th.
KASHGAR—For London, left Shanghai 31st.
LAPLAND—For New York, left Southampton 5th.
MAURETANIA—From New York, arrived Southampton 6th.
METAGAMA—From Liverpool, due St. John (N.B.) 6th.
MOLIERE—From Liverpool, arrived Rio Grande 5th.
NAGOYA—For London, ... left Bombay 3rd.
NINIAN—From Manchester, arrived Galveston 5th.
OSTERLEY—From Brisbane, arrived Plymouth 6th.
ORMONDE—For London, left Brisbane 3rd.
ORSOVA—From London, arrived Sydney 5th.
PRAH—Left Calabar, 1st.
[illegible]—From London, arrived Alligator 4th.
WAHEHE—For London, left Sydney, New South Wales, 3rd.
WOODARA—From Avonmouth, arrived New York 5th.
YPIRANGA—From Liverpool, arrived Melbourne 4th.
YOKOHAMA MARU—From London, arrived Flushing 6th.

Steamship Movements.

CARRIGAN HEAD—For St. John, N.B., left Dublin 4th.
CIRCASSIAN PRINCE—From Callao, arrived Valparaiso 3rd.
CRANLEY—For Sydney, C.B., left St. John, N.B., 2nd.
CROWN OF GALICIA—From Liverpool, arrived San Pedro 3rd.
DEUCALION—From Liverpool, arrived Batavia 30th.
MANCHESTER IMPORTER—For Manchester, left St. John, N.B., 5th.
MEMNON—For Liverpool, left Batavia 3rd.
NESTOR—From the Clyde, arrived Brisbane 2nd.
PARTHENIA—For Glasgow, left Newport News 4th.
SOESTDYK—From Callao, arrived Antofagasta 3rd.
TYDEUS—For Liverpool, left ... 4th.
TALTHYBIUS—For Liverpool, left Yokohama 28th.
TEIRESIAS—From Liverpool, arrived Yokohama 29th.

Casualties.

BARBADOS cables:—Schooner Melanson Bros., Bordeaux, from Barbados, wrecked on Cobblers' Reef. One seaman drowned.

BERMUDA cables:—British steamer Clan Murdoch, from Chittagong for New York; after hold on fire; due here afternoon 6th.

FREDRIKSTAVEN telegraphs:—Danish schooner Edvin, from Newcastle-on-Tyne for Odense, put in here leaky.

HALIFAX cables:—British steamer Lutetian, from Rouen for Port Arthur, has steering gear and deck damaged.

OPORTO telegraphs:—Portuguese schooner Undoriaho, from New Orleans, with cargo of staves, grounded Leixoes during a gale on Saturday night, but got off, making water; decks awash, and towed to safe anchorage.

OPORTO Telegraphs:—French steamer Ango, from West Hartlepool and the Tyne for Buenos Ayres, and the Portuguese steamer Figueiro, from Lisbon, collided at Leixoes during a gale on Saturday night; former damage unknown; latter beached in harbour and remains.

PERNAMBUCO telegraphs:—American steamer Polar Sea, from Buenos Ayres for Falmouth, with frozen meat, ashore at Olinda, off lighthouse; lies broadside on two rocks; tug will be sent to assist.

ST. MICHAEL'S cables:—British schooner Metamora, for Oporto from St. John's (N.F.), abandoned and on fire; crew landed here. Metamora towed in here by Brazilian steamer Lages, after extinguishing fire.

American steamer Abrigada, which took fire at St. Michael's, has been scuttled to extinguish the fire.

American steamer Asabeth, from London for Baltimore, arrived St. Michael's, with engines out of order.

Athens telegraphs:—The British auxiliary schooner Marie Barnard, from Port Said with general cargo and deckload of teakwood, arrived with deck strained and leaking.

British steamer Crosin, of Galicia, from Liverpool, arrived at San Pedro; cargo on fire No. 4 hold.

British schooner, Frances Gardiner, with fish, foundered 70 miles off Cape Race; crew landed St. John's, Newfoundland.

Bordeaux telegraphs, 5th:—Chamber of Commerce crane drivers on strike, causing a strike of pitprops and coal heavers; general cargo dockers only are working.

Britonferry telegraphs:—The French steamer Deux Freres floated yesterday morning, apparently undamaged.

Hong Kong telegraphs:—British steamer Montcasia on fire in dry dock; fire extinguished; damage extensive; confined to engine room; probable delay of 18 days.

Madeira telegraphs:—The American schooner Ernest T. Lee, abandoned; awash and breaking up; crew saved.

The Belgian steamer Ripponier sunk in the Bay of Biscay owing to damage received during a hurricane; crew landed at Dover.

The Danish schooner Mathilde, before reported waterlogged and abandoned, was washed ashore at Eastington.

Magnificent rains have fallen in many places, and the drought is reported broken, says a Brisbane telegram.

BUSINESS FIRMS

Requiring Women Typists or Clerks should call up 2078 (ROSSE COLLEGE, Stephen's Green). 95 Certificates in Shorthand, Typewriting, etc., gained by Pupils since April, 1919.—(Advt.)

Fashionable Intelligence

Lord Furness left Kingstown on Monday for Tunstall Court, West Hartlepool.

Lady Randolph Churchill, who has been paying visits in the North of Ireland, has now returned to her London residence, 72 Brook street, London, S.W.

The Dowager Lady Milbanke, accompanied by her grandson, Sir John Milbanke, Bart., arrived in Dublin from London yesterday, and left for Mullaboden, Lady Milbanke's residence in Co. Kildare.

Sir Harry Reichel has left Kingstown for Garthwen, North Wales.

Sir William Goulding left Dublin on Monday for London.

The christening of the infant daughter of Captain Charles Moore, Irish Guards, of Mooresfort, Tipperary, and Lady Dorothie Moore, took place on the 4th January at Newnham Paddox, the residence of the Earl of Denbigh. The child was given the names of Cecilia Mary, and the godparents were—Mrs. R. Worswick, Mr. Rudyard Kipling, and Viscount Maidstone.

The marriage arranged between John Thorp Westby, M.B., only son of the late Dr. A. J. Westby, Beaufort West, S. Africa, and Mrs. Westby, 32 Waterloo road, Dublin, and Marjorie McMullen, L.R.C.P. and S.I., younger daughter of the late Robert B. McMullen, Milleen, Dalkey, and Mrs. McMullen, 2 Arranmore road, Herbert Park, Dublin, will take place, quietly, in Dublin on 16th February.

The marriage arranged between Major A. B. West, late the Royal Munster Fusiliers, eldest son of L. A. West and Mrs. West, Mount Offaly, Greystones, Co. Wicklow, and Beatrice Grace, only daughter of H. E. Stanley and Mrs. Stanley, Compass Hill, Kinsale, Co. Cork, will take place at St. Luke's Parish Church, Cork, on January 28th.

The engagement is announced of Lieutenant-Commander Cecil Philip Chearnley, R.N., third son of the late Major and Mrs. Chearnley, of Salterbridge, Cappoquin, Co. Waterford, and Nancy, youngest daughter of the late Mr. Hutchinson and Mrs. Hutchinson, of The Hollies, Formby (formerly of The Groves, Union Mills, I. of M.).

The engagement is announced of Major H. M. Heyland, D.S.O., 6th Batt. K.R.R.C., youngest son of the late Captain J. R. Heyland, Royal Artillery, and Mrs. M. B. Heyland, and Kathleen, second daughter of the late T. J. Carroll-Leahy and Mrs. Carroll-Leahy, of Woodfort, Mallow, Co. Cork.

A marriage has been arranged, and will take place, quietly, on the 16th February, between Captain Talbot J. Considine, eldest surviving son of the late Sir Heffernan Considine, C.B., M.V.O., D.L., of Derk, Co. Limerick, and Mary (Tommy), daughter of the late Colonel W. J. White, 15th (the King's) Hussars.

A marriage has been arranged between Charles Gordon Maynard, second son of Charles Riley Maynard, Esq., The Moorings, Queen Ann's Place, Bush Hill Park, Middlesex, and Irene Constance, elder daughter of Isaac Stevenson, Esq., Hampstead Hall, Londonderry.

Mr. W. Stewart has returned to 34 Upper Fitzwilliam street.

Mr. J. A. J. Tighe has returned to 4 Prince Edward's place, Clonmel.

Miss Studley has now returned to 24 Upper Mount street, Dublin.

Switzer's Sale this day. Write for Sale List. Switzer and Co., Ltd., Grafton street.

At Holmes' Sale—Soft French Felt "Moor Glen" Sports Hats, light weight and folding, in Beaver, Lovat, Fallow, Nickel, Nattier, Lemon, 10s. 9d.; unprecedented value.—69, 70, 71 George's street.

Salthill Hotel, Monkstown. Proprietors, Royal Hibernian Hotel. Winter terms on application.

Barnardo's Fur Sale offers unique opportunities for securing Quality Furs of the Latest and most Charming Fashions at substantial reductions.—J. M. Barnardo and Son, Ltd., 108 Grafton street, Dublin. Established 1819.

Suits to order, also ready-to-wear, 6½ guineas. Overcoats 5½ guineas, at Slyne and Co.'s, 71 Grafton street.

Seal dyed Musquash Coat, large Skunk collar, 85 guineas, at Slyne and Co.'s, 71 Grafton st.

Arrivals at Kingstown per Royal Mail Steamers, 6th January.—Rev. John Lewis, Capt. A. W. McDermott, Capt. D. H. Side, Dr. W. A. de Vere Forster, Capt. W. Dane, Capt. C. F. Wilkins, Lieut. H. O'Shea, Rev. and Mrs. F. G. Kennedy, Major T. W. D. McClean, Sir John Milbanke, Dowager Lady Milbanke, Major J. Purdon, Dr. S. V. Tinsley, Capt. L. W. Hill, Right Hon. Most Rev. Provost of Trinity College, Dublin; Mr. and Mrs. H. S. Grindley, Cuthbert Roe, Frederick Kelly, Cecil H. McSweeney, Charles Perton, Mr. and Mrs. A. G. Smith, Mr. and Mrs. J. M. Colville, Master Eric Colville, O. Kingles Colville, A. M. Bagan, Louis Samuelson, Mr. and Mrs. Gordon Bradley, Dr. J. A. Hall, Dean Edward Kidd, Freeman A. F. Nottell, James P. N. Bennett-Baggs, S. Samuels, H. B. Tighe, O. C. Duncan, H. Douglas Collis, Reginald G. Porte, Wm. S. Simpson, Richard J. B. Tabuck, T. M. Jameson, Walter Pearson, Mr. and Mrs. H. Garrett, Mrs. Willie Manchester, Miss Rosine Colville, Miss Alice Sweeney, Miss A. Sweeney, Miss E. M. Foster, Miss Vest, Miss F. Samuels, Miss Lucy Middleton, Mrs. Tinsley, Mrs. A. M. Cozenden, Mrs. C. L. Kennedy, Miss Fairbanks, Mrs. Waterhouse.

Departures from Kingstown per Royal Mail Steamers, 5th January.—Capt. H. B. and Mrs. Nicholl, Capt. J. Hamilton Bogan, Engineer-Commander and Mrs. Butcher, Dr. and Mrs. McSweeney, Major J. W. O'Kelly, Lieut. H. J. Earls, Capt. F. V. D. McElwaine, Lieut.-Col. R. H. Bennett, Capt. E. A. Orr, Dr. Chas. A. Russell, Dr. H. S. Murphy, Capt. W. F. Etcher, Capt. J. Byrne, Lieut. G. J. S. P. O'Sullivan, Lieut. J. A. Middleton, Lieut. W. H. Eyre Wetman, Right Hon. Sir William Goulding, Bart.; Miss Hetherington, Dr. F. W. Sullivan, Rev. O. G. Fisher, C.F.; Lady Randolph Churchill, Lord Furness, Hon. Robert Beaumont, Paymaster Creighton, Major Collis, Dr. and Mrs. H. J. Warren Woodroff, Master Temple Lang, F. Barton Holmes, D. L. Courtney, S. W. Meyer, J. Gray, A. H. Law, P. A. Kelly, Mr. and Mrs. W. A. Robinson, P. J. Rice, W. Horne, Brian Magowan, W. H. S. Mansfield, J. J. Swain, Frank D. Watson, Michael P. Foote, G. W. Lyon, M. H. Wallace, P. F. Russell, Mr. and Mrs. E. G. Tomlinson, Daniel O'Brien, R. R. Phillipson, Mr. and Mrs. T. Cairnes, Oliver Murphy Cairnes, T. Kane, LL.D.; Mr. and Mrs. Pitt, Miss A. Shaw, Miss Semple Lang, Miss J. Magill, Mrs. T. C. Roddin, Misses Butcher, Miss E. Sayer, Miss M. Scully, Miss Ethel Coulson, Miss K. Ladwin, Miss G. Reigh, Miss Synes, Miss D. P. Onion, Mrs. Hann, Mrs. E. Mertens, Miss White, Mrs. Pike, Mrs. Lionel Jameson, Misses N. E. and H. Pike.

McBirney and Co.'s Great Annual Winter Sale, this and coming days. Price List post free.

A Great Sale of Boys' and Youths' High-Class Clothing and Outfitting now on. Genuine Reductions—At "Our Boys'" House, 24 Wicklow street.

The Mansfield Sisters (during alterations) are holding a Genuine Sale of all their High-Class Millinery, Furs, Fur Coats, Blouses, Frocks, and Wool Sports Coats and Skirts.—28 Wicklow st.

To LADIES—Elastic Stockings, Belts, and Medical Appliances. Special apartment for ladies on 1st floor (lady attendant).—Fannin and Co., 41 Grafton st.

Winter Sale this day. Every article reduced.—Davis (late Ogilvy's), 45 Grafton street.

Mourning Orders executed on the shortest notice.—Davis (late Ogilvy's), 45 Grafton street.

"Spirella Corsets."—The Spirella Corset Parlour, 48 Grafton street, Dublin.

CENTRAL MIDWIVES BOARD FOR IRELAND.

The office of the Central Midwives' Board for Ireland has been changed to 33 St. Stephen's Green, Dublin, to which all applications for enrolment should be addressed. Midwives are reminded that the latest date for claiming enrolment under Section 2 of the Midwives (Ireland) Act, 1918, is 5th February, 1920.

THE LEGAL DIARY.

LAW NOTICES—Wednesday, January 7, 1920.

LAND JUDGES—Receiver Office. Mr. Foot, Examiner, 11.30 o'clock. Receiver's Account—Rearden v. O'Flanagan, A. J. Reddy.

IRISH LAND COMMISSION, 32 Nassau street. Before Mr. Dixon, 11 o'clock—Rev. Thos. Reilly Miss Gray's tithes, vouch.

BEFORE THE RIGHT HON THE RECORDER, at 11 o'clock. Equity Cases—Frances Burke, a minor; William J. Gifford, a minor; Mary Farrell, a minor; John Graham, a minor; Martha Hanna, a minor; Peter Stafford, a minor; Michael Mahon, a minor; Reid, minors; Cunningham, minors; McCann, minors; Thornton, minors; Egan, minors; Warren, minors; Hickey, minors; James McLoughlin, a minor; John Sheehan, deceased; trusts of will of Lady Holroyd Smyth; Mains v. Attorney-General; Shannon v. Turner; same v. Dwyer; same v. McGough; same v. Eades; same v. Donovan; same v. O'Neill; same v. Dalton; same v. MacNamara; same v. O'Leary; same v. Taylor; Elliott v. Dunlop; Cummins v. Kilmartin; Clarendon v. Judge; Mahony v. Horan; Kearney v. Gannon; Guilford v. McGuinness; Smyth v. McDonald; Fenelon v. Allen; Lawless v. Lawless; Keenan v. Keenan; Smith v. Glynn; Reilly v. Donnelly; (Irish) Electric Co., Ltd., v. Phillips; Anderson, Stanford, and Ridgeway v. Inglis.

SERVICES AND ANTHEMS.

St. Mary's Parish Church.—Morning Prayer at 11.30 o'clock. Preacher, Rev. J. Riversdale Colthurst.

St. Andrew's Church.—Morning Prayer at 12 o'clock. Address by Rev. R. Northridge.

St. James's Schoolroom.—Evangelistic Service tonight at 8 o'clock. Rev. Ernest Hunt.

First Church of Christ, Scientist, Dublin (a Branch of The First Church of Christ, Scientist, in Boston, Mass.), 35 Molesworth street.—Services—Sunday, 11.30 a.m. and 7 p.m.; Sunday School, 11.30 a.m. Wednesday (Testimony Meeting), 8 p.m. The Christian Science Reading Room, same address, is open free to the public from 11 a.m. to 9 p.m. each week-day, except Wednesday, when the hours are 11 a.m. to 8 p.m., and on Sundays from 3 to 7 p.m.

A Melbourne telegram, dated Tuesday, states: The counting of the votes in the elections for the Senate is still proceeding. Senator Gardiner is the only Labourite yet elected. Mr. Ryan, Queensland State Premier, has expressed strong disapproval of the suggested coalition of the Labour and Farmer Parties in the new Parliament.

REV. HENRY CARTER.

Mr. Carter, of the late Liquor Control Board, arrives in Dublin on Wednesday morning.

He will lunch with the Press and speak to a large number of citizens, who are invited to meet him to tea at 5 o'clock.

In George's Hall, South Great George's street, he will speak at a public meeting, 8 p.m. sharp. It will be a non-sectarian gathering.—(Advt.)

FINANCIAL NEWS.

(CONTINUED FROM PAGE 7.)

DIVIDENDS AND REPORTS.

DUBLIN UNITED TRAMWAYS COMPANY.—The directors, at their meeting yesterday, considered the accounts of the company to 31st December, 1919, and decided to make the following allocations:—To track renewals, £30,000; to car renewals, £27,000; to general reserve, £12,321 (bringing this fund up to £100,000); to write off for depreciation in investments, bringing same to current quotations, £4,000; and to pay the following dividends, less income tax, for the half-year ending 31st December, 1919: 6 per cent. on the Preference Stock and 7 per cent. on the Ordinary Stock (making, with the interim dividend paid in August, 6 per cent. per annum), and a bonus of 1/6, free of income tax, on each £10 unit of Ordinary Stock; carrying forward £17,080 3/4, subject to audit. This time last year the final distribution brought the dividend for 1918 up to 5 per cent., and the bonus was 1/- per share only, and the carry forward was £13,400.

FARROW'S BANK.—Interim dividend at the rate of 7 per cent. per annum for the half-year.

EQUITABLE BANK.—Final dividend of 1s. 7 1-5d. per share, making 16 per cent. for the year.

LANCASHIRE AND YORKSHIRE BANK.—Dividend of 22/- per share for the past half-year, less tax.

WILLIAMS DEACONS BANK.—Dividend of 1/3 per share, being at the rate of 12½ per cent. per annum, less tax, for the half-year ended December.

NIGERIAN TIN CORPORATION.—Balance of £4,920 carried forward. Interim dividend of 10 per cent. on account of the current year.

DEBENTURE CORPORATION.—Final dividend on the Ordinary Stock of 4 per cent., making 6 per cent. for the year.

RIO DE JANEIRO FLOUR MILLS AND GRANARIES.—Final dividend of 1/9 per share, and further a bonus of 6d. per share, both free of tax.

UNION BANK OF AUSTRALIA.—An interim dividend on the paid-up capital of the Bank at the rate of 14 per cent. per annum, amounting to 7/- per share, free of tax.

ROYAL DUTCH PETROLEUM.—Interim dividend for the year 1919 has been declared at the rate of 15 per cent. (namely, Fls.150 per share of Fls.1,000, and Fls.15 per sub-share of Fls.100).

NORTH OF ENGLAND STEAMSHIP.—The profit for the past year was £75,752; 35,556 to reserve; dividend of 10 per cent. on the old capital and 15 per cent. on the new; carry forward £25,939.

IMPERIAL TOBACCO COMPANY OF CANADA. The directors recommend the payment of a final dividend on the Ordinary Shares of 1 per cent., absorbing 27,002,500 dollars (£55,484 11/8), and that the balance of 285,993,522 dollars (£587,657 18/6) be carried forward. The above figures do not include the company's proportion of undivided profits of the Associated Companies, and which they have not thought fit to declare as dividends.

UNITED TOBACCO COMPANIES. Out of the balance of £184,390 17/1 the directors recommend the distribution on 19th January instant of a final dividend (free of tax) on the Ordinary Shares of 10 per cent., amounting to £60,000 (making 30 per cent. for the year), and to carry forward £124,390 17/1. The above-mentioned net profits do not include the undivided profits of the Associated Companies, which they have not thought fit to declare as dividends.

LONDON JOINT CITY AND MIDLAND BANK. The directors report that the net profits for the year ended 31st December last, after making provision for all bad and doubtful debts, amount to £3,079,460, which, with £675,098 brought forward, makes £3,754,558 for appropriation as follows: For dividends for the year 1919 at the rate of 18 per cent. per annum, less income tax, £1,052,503; for salaries and bonus to members of the staff with His Majesty's Forces, and bonus to other members of the staff, £475,203; for special "peace" bonus to staff, £250,000; to reserve for depreciation of war loans and future contingencies, £1,000,000; to bank premises redemption fund, £250,000; and to carry forward £796,852. The dividend was at the same rate for 1918, with appropriations of £1,839,132, and carry forward £675,098.

INSURANCE SHARES.

SALES IN LONDON:—Alliance, 15 1/16, 15, ¼, 1/16; do. New, 15¼, ¼, 14½, 15¼, ¼, ½, ¼; Atlas, 19¼, 19; British General, 56/3, 3d., 10½d., 7/-; General Accident, 6⅛, ¼; Guardian Eastern, 13/-, 12/6, 13/4½, 13/-, 4½d.; London and Lancashire, 65½, 7¼; London and Scottish, 91/3, 90/4½, 7½d., 90/-; London, £11 12/-, 12, 11½; London Guaranteed, 57½, 6¼; Motor Union (x.d.), £17 4/-, 17¼, 11½, ¼, ½, ¼ (ex rights); Scottish Union, 124, ¼, ½, ¼; Sun, 16¼, ¼; World Marine, £13 0/9, 13½, ¼; United British, 4⅛, 5/7½, 4/-, 2/6, 6/3; Western Alliance, 7/3, 4½d., 8/3, 7/6, 11/6, 10½d., 6d., 8/6, 3d., 7/9, 8/-, 7/6, 7½d., 9d., 8/4½, 7/9½, 6d.; World's Auxiliary, 17/4½, 6d.; London Assurance Reinsurance, 8/6, 8/-, 4½d., 8/-, 7/6, 8/6, 7/6, 9d., 8/4½, 9d., 6d., 7/9, 6d., 7½d.

SALES IN LIVERPOOL:—Alliance, 15¼, 4/9; ditto New, 15½; Atlas, 19⅛; Commercial Union, 35¼, ¼; Employers' Liab., 60¼; London and Lancs Fire, 68¼; London Assurance, 11½, 12; ditto 6 p.c. Cum. Pref., 20/6; Northern, 21¼, ¼, ¼; Norwich Union, x.d., 120; Phœnix, 12¼, ¼; Royal Exchange, 570; Royal, 42¼, ¼; Scottish Union, 12¼; Sea, 5¼, ¼; State, 10¼; Sun, 18, 3/6, ¼, ¼; Yorkshire, 13¼.

FINANCIAL PARAGRAPHS.

If business continues as active as it is at the present time—Monday was the busiest day for many months past—the Stock Exchange will probably be forced to resume some system of periodical settlements. Members are finding the present system too cumbrous and uncertain for really active markets. In theory, all transactions are still on the war-time plan of immediate settlement, but the rules allow some latitude in the case of ordinary registered stocks and shares, and this means that an uncertain number of days elapses before transactions are completed. One disadvantage of this uncertainty is that dealers on a large scale are unable to regulate their transactions so as to strike some sort of a balance between the receipts and payments of each day. They cannot say to a day when these receipts and payments will occur. And now that business is so active it is found that a separate settlement of each transaction, instead of periodical settlements which facilitate office machinery and enable sales to be matched against purchases in many cases—involves a great deal of unnecessary labour and complication. The authorities are, therefore, trying to devise a scheme by which the routine may be simplified and regularised without a return to the old speculative system of carrying over.

There has been a tendency for Mexican securities to improve the last few days, especially the Railway Stocks. To many it may not appear the right time to buy Mexicans, but it is just in times like the present, when conditions are still far from settled, that those prepared to take risks have an opportunity of picking up bargains. The fall has been very great, and by using discrimination and consulting their brokers the public can now purchase Stocks in many cases at very little over half the price quoted about six months ago. A security which would appear to be at an unduly low figure is the Mexican Electric Light Co. 5 p.c. First Mortgage Gold Bonds. These are secured as a specific charge on the undertaking and property, whilst principal, sinking fund, and interest are also guaranteed by the Mexican Light and Power Co. They are redeemable at par on July 1st, 1935. No interest has been paid since July 1st, 1914, so that accrued interest to date amounts to about 27½ p.c. They reached 55¼ last year, and are now quoted about 34, and when conditions become settled they should certainly be worth more.

Many people interested in D.A.T. (American Dunlops Shares) are wondering how long it will be before public dealings are started in these on the London Stock Exchange. It is understood that a contract has already been given in the States for the building of an exact replica of Fort Dunlop, and that a good number of the Birmingham staff are already in the country superintending things.

According to the *Manchester Guardian*, Messrs. Tweedales and Smalley (Ltd.), of Castleton, near Rochdale (a large textile machinery concern), has been sold to a syndicate of Rochdale business men. The present capital of the company—a private limited one—is £420,000 in £1 shares. No announcement has yet been made as to the form in which the firm will be refloated, except that the new shares will be of the small denomination which has ruled in most recent company formations, and that an opportunity will be given to employés to invest.

The transfer books of the Rumney Steamship Company will be closed from the 8th to the 15th January, both days inclusive.

The transfer books of the Distillers' Company's Ordinary and Preference Shares will be closed from to-day until the 21st instant, inclusive.

The list of application for the Gold Coast Government 6 per cent. Loan closed yesterday at 4 p.m.

Realising the great future of the Diesel engine for ship propulsion, Messrs. Armstrong, Whitworth have entered into an agreement with the well-known Swiss firm of Sulzer Brothers, whereby they acquire a licence to manufacture and sell in Great Britain and the Colonies two cycle marine engines embodying the best features of the Sulzer system.

ACKNOWLEDGMENT.

Miss A. D. Smyly begs to return her sincere thanks to the following for contributions in aid of the Special Christmas Collection for providing treats for children and seasonable gifts of food and clothing for the poor connected with the Mission Homes and Schools:—Ernest W. Perry, Esq., £2 2s.; Miss Lily Moore, £1 10s. 6d.; Miss Hemphill, £1 10s.; Messrs. Whiteside and Co., Sir Robert Anderson, F. E. Greene, Esq.; Sir Horace Plunkett, Orr M'Causland, Esq.; Miss Wallis, and Capt. R. H. Fowler, £1 each; A. H. Lee Norman, Esq., 19s. 6d.; J. Weir, Esq., 18s.; F. Jacob, Esq., 18s. 6d.; Mrs. Flynn, 15s.; Mrs. Hewitt, 12s. 2d.; Charles H. Hone, Esq., 12s.; Miss Mary Thompson, 11s.; Francis C. H. Moore, Miss Cusack, Mrs. Cooke, Mrs. Swanton, Mrs. Hamilton, H. Mowatt, Esq.; Miss Kennedy, Miss Jane R. Wigham, Miss M. Bond, and Miss S. E. Duggan, 10s. each; Rev. J. Sandys Bird, 8s. 6d.; Nat Staples, 7s. 6d.; Thos. W. Taylor, Esq.; Miss Dowse, G. C. Webb, Esq., and Mrs. Barrett, 7s. 6d.; F. T. Rainsford, Esq.; Miss Brown, and May Rainsford, in Memory of Josephine, 7s. each; Mrs. Harold Aylward, Mrs. E. J. Smith, Miss Latimer, and Master Maurice Dobbin, 6s. each; W. E. D. (London), E. Robinson, Esq.; Miss Bolton, the Misses Rainsford, Miss Revell, Miss Brabazon, Miss Thornhill, T. H. Willis, Esq.; J. Garnett Tatlow, Esq.; Lieut.-Col. A. H. L'Estrange, Mrs. Fawcett, Mrs. Pentland, Mrs. Mulcahy Morgan, Miss Wade, Freddie de Courcy, Rev. Mortimer Weir, the Misses Patton, H. J. Smallman, Esq.; Mrs. J. Webster, and Hazel and Cecil de Courcy, 5s. each; and various sums under 5s.—(Advt.)

The following message has been received in New York from Honolulu:—A despatch from Tokio to the *Nippu Jiji* says that heavy Japanese reinforcements have been rushed to Irkutsk to aid General Kolchak's forces.

SKERRY'S SCHOOL,

10 Harcourt st., Dublin, provides Specialised Tuition in Shorthand, Typewriting, and Book-keeping, etc. The most up-to-date Commercial School in Ireland. Shorthand Speed Classes to suit all rates. Proficient Students assisted to situations. 321 Certificates in Shorthand, Typewriting, and Book-keeping obtained by Students of the School since January, 1919.—(Advt.)

THE AMERICAN MARKETS.

STOCKS CLOSED HEAVY.

(REUTER'S TELEGRAMS.)

NEW YORK, TUESDAY.

Stocks opened heavy, and later weakened under a bad attack, following on Mr. Farding's recommendation for the curtailment of unessential loans. There had been at one period a partial recovery on the easier money rates, with American woollen the feature at an advance of 8 points, and Rubber, Steels, and Equipments strong. All the advances, however, were lost when the news was received that the discount rate would be raised—the leaders 1 to 5 points, and speculative issues 1 to 10 points. The market closed heavy.

CLOSING PRICES.

Eng Parity.	Stocks.	Closing Bid Prices. Mon.	Tues.	Business Done. H.	L.
131⅛	U.S. 2% Funded	100	100	—	—
13[illegible]	U.S. New 4% Loan	105¼	105	—	—
111⅛	Atch., Top., Santa Fe	84½	84½	—	—
104½	Do. Preference	80	79½	—	—
105½	Do. New 4% Gen. Mt.	81	80	—	—
117⅛	Do. 4% Con. Bds.	89¾	89	—	—
42⅛	Baltimore and Ohio	32	32	—	—
174¾	Canadian Pacific	132⅞	132¾	—	—
73¾	Chesap'ke Ohio Com.	56	55⅛	—	—
49⅛	Chic. Mil., & St. Paul	37⅞	37⅛	—	—
115⅛	Chicago & N. West	87⅛	86¾	—	—
157⅛	Do. Preferred	118	118	—	—
9⅛	Denver & Rio Grande	7	7⅛	—	—
17⅛	Do. Preferred	13⅛	13⅛	—	—
17⅜	Erie Railroad	13⅛	13⅛	—	—
27⅛	Do. 1st Preferred	20⅛	20⅛	—	—
58⅛	Do. 4% Gl. Lien Bds	43⅛	42⅛	—	—
103⅛	Gt Northern Pref.	81⅛	78⅛†	—	—
39⅛	Do. Ore Certificates	40⅛	39⅛	—	—
117⅛	Illinois Central	88⅛	89⅛	—	—
4⅛	Interboro' Cons. Com	3⅛	3⅛	—	—
57⅛	Lehigh Valley	43⅛	43⅛	—	—
145½	Louisville & Nashville	112	110	—	—
11⅛	Miss'ri, Kan. & Texas	9⅛	9	—	—
40⅛	Do. 2nd Mt. 4%Gd. Bds	31	31	—	—
33⅛	Missouri Pacific New	26	25⅛	—	—
25⅛	Nat. of Mexico 1st Pf	19*	19*	—	—
7⅛	Do. 2nd Pref.	6*	5⅛*	—	—
92⅛	N.Y. Ctl. & Hudson R	70⅛	70	—	—
12⅛	Norfolk & Westn. Com	9	68⅛	—	—
105⅛	Northern Pacific Com	80⅛	80	—	—
22⅛	Ontario & Western	17	17	—	—
55	Pennsylvania Shares	42	41⅛	—	—
100⅛	Reading Shares	77⅛	76⅛	—	—
44	Do. 1st Preferred	33⅛	33	—	—
108	Do. 4% Mt. Bds.	81	80⅛	—	—
35⅛	Chic., Rock I., Pacific	26⅛	26⅛	—	—
29⅛	Southern Railway	22⅛	22⅛	—	—
72⅛	Do. Preferred	56⅛	55	—	—
134⅛	Southern Pacific	104	104⅛	—	—
64⅛	Texas and Pacific	41⅛	41	—	—
161⅛	Union Pacific	123⅛	122⅛	—	—
88⅛	Do. Preferred	65	67	—	—
111	Do. 4% Bonds	85	84⅛	—	—
10⅛	Wabash Common	8⅛	8	—	—
31⅛	Do. Preferred A	24	23⅛	—	—
91⅛	Amr. Smlt. Refg. Com.	70⅛	69⅛	—	—
83⅛	Anaconda Copper	64	63	—	—
28⅛	British American Tobacco Ord. New	27	27⅛	—	—
102⅛	Utah Copper	78⅛	77	—	—
1[illegible]	N.Y. Cons. Gas	84	83⅛	—	—
22[illegible]	General Electric	169⅛	169	—	—
108⅛	National Lead	84⅛	83⅛	—	—
139⅛	U.S. Steel Common	107⅛	106	—	—
150⅛	Do. Preferred	113⅛	114	—	—
129⅛	Do. 2nd 5% Bds.	97⅛	96⅛	—	—
128⅛	Bethlehem Steel Cm. New "B"	100	97⅛	—	—
—	Silver Commerc'l Bars	131	131⅛	—	—
127	Anglo French 5% Loan	96	96⅛	—	—
63⅛	Inter. M.M. Com. Cts	50⅛	48⅛	—	—
144⅛	Do. Pref'd Certs.	110⅛	109⅛	—	—
13[illegible]	Royal Dutch Oil	104⅛	103⅛	—	—
108⅛	Shell Transport	82⅛	82	—	—
283⅛	Mexican Petroleum	210	209	—	—
135⅛	Pan-American Pet.	103⅛	102⅛	—	—
—	Do. Pref.	—	—	—	—
—	Mexican Eagle	—	—	—	—

* Subject. † Ex div. ‡ Bid. || Ex rights. b Ex Interest.

	Monday.	Tuesday.
Call Money	6b. 7a.	6b. 7a.
Ex. on London, 60 days' sight	3 74.50	3.74.75
Ex. on London, Demand Bills	3 79.00	3 78.50
Cable Transfers	3 80 00	3.79.25
Ex. on Paris, sight	10.76.00	10.90.00
Berlin Cheques	2	—
Cotton, Middling, Upland	39.25	39.25
Cotton Seed Oil, P. Summer Yellow Spot	22.42	22.10
Cotton Seed Oil, Yellow Mar	22.96	22.84
Petroleum, Refined, in cases	24.75	24.75
Petroleum, Standard, White	19.75	20.00
Petroleum, Credit Bal.	5.00	5.00
Spirits of Turpentine	183	181
Lard, Prime Western Steam	24.20	24.10
Do. Midland West	24.30	24.10 - 24.30
Tallow, Special	17½	18¼
Sugar 96 Test Centrifugal	7.28	7.28
Corn, Western No. 2 Mixed	168½	169½
Wheat, Red Winter, New Crop	237½	237½
Do. No. 1 Duluth	249½	240½
Do. No. 2 Hd Winter (New)	237½	237½
Do. No. 1 Nor. Manitoba	242½	242½
Coffee, Rio, No. 4	16¼	16⅜
Flour, Spring Clears	9.25 - 11.00	9.25 - 11.00
Iron, No. 2 Northern Foundry	41 43	41 - 43
Tin, Straits	Strong	Steady
Copper, Spot	19¼ - 19½	19¼ 19½
Electrolytic Copper Sept	Steady.	Steady.
Freight, Grain, steamers to Liverpool, per bushel	Nominal.	Nominal
Freight, Grain, steamers to London, per bushel	Nominal.	Nominal
Freight, Cotton, to Liverpool	125	125
PHILADELPHIA		
Petroleum, Standard White	19.75	20.00
NEW ORLEANS		
Cotton, Middling	41.00	41.00
SAVANNAH		
Spirits of Turpentine	162½	160½
Resin, Grade K	18.00	18.00

PRODUCE MARKETS.

NEW YORK, TUESDAY.

WHEAT—Spot market nominal. Exporters engaged 100 boatloads of oats. Receipts—Atlantic 120,000, last year 727,000; clearances 870,000, last year 310,000.

FLOUR firm.

CORN on spot firm at 3½c. gain. Receipts—Atlantic 45,000, last year 89,000; clearances nil, last year nil.

LARD—Cash easy at 10 points fall.

COFFEE opened firm, 5 to 17 points higher. The market closed steady, at 10 to 6 points gain on the day. Spot steady and unchanged.

	Jan.	Mar.	May.	July.	Sept.
To-day	15 61	16.31	16.45	16 61	16 48
Prev. day	15 51	16.21	16.37	16 55	16.40

SUGAR—Spot steady.

COTTON opened steady, but 40 to 27 points lower, and was depressed for a while owing to the National Ginners' Association estimating the amount ginned at 10,040,000 bales; also on disappointing cables and selling by Wall street houses, Southern, Western, and foreign interests. A rally followed, due to trade purchases and buying for New Orleans account; but the market weakened again on the Federal Reserve Banks statement, discouraging Wall street conditions, and general selling. Finally, under covering and favourable Treaty reports, partial recoveries were made; but the market closed barely steady at 70 to 90 points fall. Spot quiet and unchanged. New Orleans spot unaltered. Receipts—Atlantic, 11,000; Gulf, 35,000. Exports—Britain, 6,000; Continent, nil; Japan, 1,000.

	Jan.	Feb.	Mar.	Apr.	May.	June.
To-day	37.70	36 60	36 07	35.00	34 51	33.40
Prev. day	38.40	37.30	36.83	35.90	35.40	34 25

	July.	Aug.	Sept.	Oct.	Nov.	Dec.
To-day	32 60	31 60	30 95	30 22	29.60	29.40
Prev. day	33 75	32 35	31.70	30 95	—	30 30

COTTON OIL easy; summer yellow spot 32 and March option 34 points down.

PETROLEUM steady; refined 100 points up; standard white and Philadelphia 25 points higher. TALLOW steady. IRON firm. TIN steady, 25 points lower, 63.75. ZINC (East St. Louis), 9.50.

WINNIPEG—Wheat—No. 1 Manitoba unchanged. Oats firm, ½c. higher; May, 95¼. Wheat—Car-lot receipts—No. 1 hard nil, yesterday nil; No. 1 Northern 164,000, yesterday 53,000; No. 2 Northern 108,000, yesterday 37,000; No. 3 Northern 80,000, yesterday 90,000; No. 4 Northern 5,000, yesterday nil; other grades 136,000, yesterday 69,000. To-day's total 480,000, yesterday 249,000.

CHICAGO, TUESDAY.

WHEAT on spot inanimate.

CORN opened steady, ¼c. to ⅝c. up. The market closed firm, 2¼c. to 1½c. up. January, 139¼; May, 136⅞; July, 134¼.

OATS firm, ⅝c. higher; May, 84⅞; July, 77⅞.

PROVISIONS opened easy, but the close was barely steady, with lard 10 to 7½, pork 50 to 55, and ribs 25 to 5 points down. Lard—January, 23.70; May, 24.75; July, 24.95. Pork—January, 37.00; May, 37.70. Ribs—January, 19.30; May, 20.20; July, 20.50.

BACON steady and unchanged to 20 points lower.

HOGS easy, 25 to 30 points lower.

	Short Rib Sides.	Drysalted Loose.	Hogs. Light.		Heavy.	
To-day	18.75	19.50	14.35	14.00	14.55	14.80
Previous day	18.75	19.70	14.90	15.10	14.85	15.10

NEW ISSUE.

KINGSBURY ENGINEERING CO., LTD.

Yet another extension of the British motor industry is announced in the formation of the Kingsbury Engineering Company, Limited, of which Admiral Sir Percy Scott, K.C.B., is Chairman, the prospectus of which we publish to-day. Some idea of the extent of the present boom in motoring and the prospects for British cars may be gathered by the fact that already orders have been received for 5,000 "Kingsbury Junior" light cars, to be delivered by the new company before next year. These light cars are at present a British monopoly, and, owing to their light weight and low petrol consumption, are becoming increasingly popular. In addition, over 7,500 "Kingsbury Light Weight" motor cycles have already been sold, in addition to a similar number of the "Kingsbury" scooter. Although these scooters were only recently placed on the market, so rapidly is the number of scooter lovers growing that orders are arriving quicker than the scooters can be manufactured. Although this is Admiral Sir Percy Scott's first entry into commercial motoring, he is, of course, one of the foremost experts in all branches of engineering, and will be remembered for his work in naval construction and aerial defence. Another director is Mr. Philip Lake, M.I.Mech.E., the well-known consulting and production engineer, who has recently carried out a reorganisation of the existing factory, which covers 88,000 square feet, and is equipped for rapid and economical production on a large scale. The capital is £300,000, divided into 1,200,000 shares of 5s. each. The present issue is 1,000,000 shares, of which 500,000 shares will be issued, as fully paid, in part satisfaction of the purchase price, the balance of the purchase consideration being satisfied by an option to subscribe at par for 200,000 shares. The Capital and Counties Industrial Corporation, Limited, 22 Austin Friars, London, E.C. 2, are authorised to receive applications for 500,000 shares at par. The net value of assets amounts to £169,281. The orders on hand, taking the ordinary manufacturing profit of 10 per cent., should yield, during the first year, a gross profit of about £125,000, equal to over 40 per cent. on the total capital of the company. The subscription list will close on or before Monday next. (Prospectus, page 7.)

PROVINCIAL PARAGRAPHS.

TIPPERARY MEDICAL OFFICER'S RETIREMENT.—After 30 years' service, Dr. John O'Callaghan, medical officer of Grean dispensary district (Co. Limerick), has sent in his resignation to the Tipperary Board of Guardians. The Board unanimously paid a high tribute to Dr. O'Callaghan for his zeal in the discharge of his duties and his kindness to the poor.

HOUSING IN CORK.—At the Cork Ratepayers' Association meeting yesterday, the Chairman, Sir John Scott, announced that they had nominated twenty-two candidates for the Corporation. Many important matters had been hung up by the Corporation, including the housing scheme. If the commercial candidates were returned, they would press it on immediately.

COMING EVENT.

LOCAL OPTION MOVEMENT.—This evening, at eight o'clock, in George's Hall, South Great George's street, a non-sectarian public meeting, open to all, will be addressed by Rev. Henry Carter, of London, a prominent leader in the temperance movement.

MESSRS. MacARTHUR'S AUCTIONS.

In our advertising columns to-day Messrs. MacArthur publish a large and varied programme of sales, comprising thirty-three houses. On next Wednesday, 14th inst., they will sell No. 76 Amiens street. On Friday, 16th inst., an important property auction will be held at the Talbot street Salerooms, when several thousand pounds' worth of lots will be disposed of, including:—"Rosebank" and "Northbank," Seaview avenue, Clontarf; 15 Royse road, Phibsborough; block of twenty cottage houses, 1 to 20 Phoenix street, Sarsfield road, Inchicore; Ivy Cottage, Havelock square, Sandymount; 30 Lower Bridge street; 22, 24, 26, also 36 Cadogan road, Fairview; cottage, with stabling, 8 Ossory road, North Strand; also weekly property, 4 and 5 Brabazon street.

FOOTBALL.

RUGBY.

ULSTER v. MUNSTER.

The Ulster Team.

Last night in Belfast the following fifteen was chosen to represent Ulster against Munster at Lansdowne road, Dublin, on Monday, 12th:—Full-back, A. E. Crawford (Malone University); three-quarters, J. A. Dickson (N.I.F.C.); W. A. Cullen (Knock), A. B. Foster (Derry), A. R. Wheeler (Queen's); half-backs, J. B. O'Neill (Queen's), R. A. Lloyd (N.I.F.C.); forwards, H. Coulter (Queen's), S. M. Cross (Dungannon), W. D. Doherty (Knock), A. M. Moore (N.I.F.C.), W. J. A. Russell (Collegians), J. T. Smyth (Queen's), W. S. Smyth (Collegians). Dr. J. E. Finlay (forward) and Dr. T. Wallace (three-quarters) are unable to travel for this match, but have signified their intention of playing against Leinster on Saturday, 24th inst., at Balmoral.

Lansdowne "A" v. The Welch Regiment, at Castle avenue, Clontarf, to-day, at 3.15. Lansdowne "A"—Hadden; McFerran, McConnell, Blood, Other; Browne, Westropp; Donnelly, Williams, P. Whitty, A. Whitty, Evans, Read, Farrell, Robinson.

Co. Carlow v. Curragh Garrison, to-day at Carlow. Carlow—W. Henry; H. Patterson, J. Melrose, D. Sampson, J. Lawler; R. J. Tate, J. N. T. McConkey; T. Lawler, L. Dowling, J. Feehan, C. Duncan, J. Clarke, C. Slocock, R. Dwyer, Geo. Jackson.

TO-DAY'S FIXTURES.

Lansdowne "A" v. The Welch Regiment—Castle avenue, Clontarf, 3.15.

Co. Carlow v. Curragh Garrison—At Carlow.

TEMPTING SALE PRICES.

The tempting Sale prices at which beautiful Blouses in Georgette, Ninon, and Crepe-de-Chine are being offered at the Blouse Shop, Sandycove, are exciting the keenest interest. The Sale will not last long, so immediate purchase is advised.—(Advt.)

376

Lotus

"HERE'S another yarn," said the lean, brown civilian from India. "You know I took out a pair of those Lotus waterproof boots with me after my last furlough and I had never given 'em a real gruelling. They seemed to ask for something even more than ordinary monsoon rain and mud to prove their mettle. So, one day when I was out after wild pig in the jungle and we came to the usual 'nullah'—what d'ye call it, shallow pool, ford, you know—where the coolies carry you across, I waved the men aside and waded through myself, right up to my ankles. Then I took off both boots and there were my socks as dry as the desert. You should have seen those coolies' faces, they thought it was some devil that had kept me dry. It was all I could do to keep them from kneeling down and offering up prayers to that blessed pair of boots."

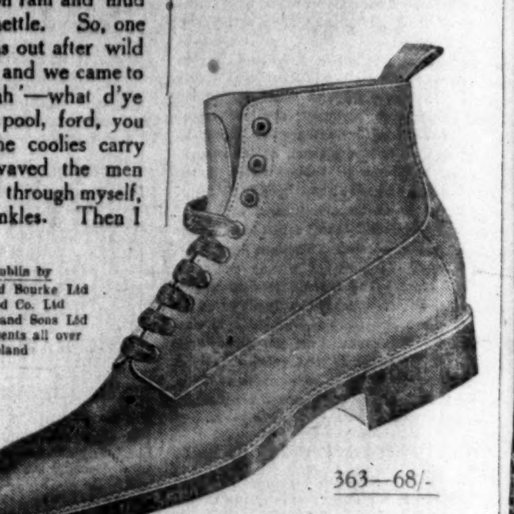

Sold in Dublin by
Stephens and Bourke Ltd
Switzer and Co. Ltd
John Tyler and Sons Ltd
And by Agents all over Ireland

PRESERVATION OF THE SIGHT

You want your sight preserved. We will render you every assistance in doing so.

Hours of attendance - 10 to 5.30 o'clock
Saturdays - 10 to 12.30 o'clock

DIXON & HEMPENSTALL,
MANUFACTURING OPTICIANS,
SUFFOLK STREET, DUBLIN

GOUT AND RHEUMATISM

The experience of physicians proves that Osmos is the most effective remedy available for preventing the formation of the poisons of Gout and Rheumatism and eliminating them from the system.

Osmos The Great British Aperient Water

Also the safest remedy for Constipation, Dyspepsia, Biliousness, Torpid Liver, Obesity, and Hæmorrhoids. It purifies the blood and clears the complexion.

HAVE YOU TRIED IT?

Osmos is so'd at all Chemists and Dealers, price 2/- per bottle; Or will be sent post free on receipt of postal order.

Osmos, Crown Wharf, Hayes, Middlesex.

Did you "NUGGET" your boots this morning?

DEE & ESS COCOA ESSENCE
D&S
THE MOST PERFECT FOOD BEVERAGE.
GIVES STRENGTH TO ENDURE
Sold by all Grocers.
Manufactured by
MAZAWATTEE TEA CO., LTD.

OLD WATCHES WANTED.
We are in urgent need of Old Gold or Silver Watches in any condition, and will pay exceptionally high prices for them.
ORGEL and CO. 35 Nassau Street, DUBLIN.
(Next Bivery's, one door from Dawson street).

A Washington telegram, dated Monday, states:—Lord Jellicoe was the guest of the American Navy this evening at the house of Mr. Daniels, Secretary of the Navy. Every naval officer in Washington was invited.

£1 TO £1,000
Advanced on Demand at KELLY'S Great Central Money Office, 48 FLEET STREET (Westmoreland street), Dublin, on Deposits of Jewels, Silver, China, Paintings, Waterford Glass, etc. Full value remitted on receipt of Property. Telephone—3497.

PROSPECTUS.

THIS PROSPECTUS HAS BEEN FILED WITH THE REGISTRAR OF JOINT STOCK COMPANIES.

Subscription List will OPEN on WEDNESDAY, the 7th day of JANUARY, 1920, and CLOSE on or before MONDAY, the 12th day of JANUARY, 1920.

The Special permission of the Committee of the Stock Exchange to deal in the Shares is being applied for.

KINGSBURY ENGINEERING COMPANY LIMITED.

(Incorporated under the Companies Acts, 1908 to 1917).

CAPITAL - - - £300,000

DIVIDED INTO

1,200,000 Shares of 5/- Each.

Issue of 1,000,000 Shares.

Of which 500,000 Shares will be issued, as fully paid, in part satisfaction of the Purchase Price, the balance of the Purchase consideration being satisfied by an option to subscribe at par for 200,000 Shares.

Capital and Counties Industrial Corporation, Limited, 22 Austin Friars, London, E.C. 2, are authorised by the Company to receive applications for—

500,000 SHARES AT PAR.

PAYABLE

1s. on Application.	1s. 6d. One Month after Allotment and
1s. on Allotment.	2s. Two Months after Allotment.

DIRECTORS.

Admiral SIR PERCY SCOTT, Bt., K.C.B., K.C.V.O., 52 South Audley st., W. (Chairman).
CECIL LANGHAM REED, 54 London Wall, E.C. (Director Railway Finance and Construction Co., Ltd.).
ERNEST BARNINGHAM, Calcot Rise, Reading (Director Barningham, Ltd.).
G. GARBUTT, Southgate, Gloucester, Engineer (Managing Director, Cross Garages, Ltd.).
PHILIP LAKE, M.I.Mech.E., Kingsbury House, Kingsbury, N.W. (Managing Director).

BANKERS.

BARCLAYS BANK, LIMITED, 170 Fenchurch street, London, E.C., and Branches.
UNION BANK OF CANADA, 6 Princes street, London, E.C.

SOLICITORS.

ASHURST, MORRIS, CRISP and CO., 17 Throgmorton avenue, London, E.C.
H. J. S. WOODHOUSE and CO., 49 St. James's street, London, S.W.

BROKERS.

P. N. KEMP-GEE and CO., 4 Copthall Buildings, and Stock Exchange, London, E.C.

AUDITORS.

FRANKLIN, WILD and CO., Chartered Accountants, 20-28 Broad street avenue, London, E.C.

SECRETARY AND REGISTERED OFFICE.

H. N. GUNN, Kingsbury Works, Kingsbury, London, N.W.

PROSPECTUS.

This Company has been formed for the purpose of acquiring as a going concern the Engineering business and assets of Barningham Limited, carried on at the Kingsbury Engineering Works at Kingsbury, London, N.W. The works cover an area of approximately 109 acres of freehold land and are situate within about 5¼ miles of the Marble Arch. The Buildings have a total floor space of about 88,000 square feet, and the Machine, Woodworking and Erecting Shops are of the most modern construction, being Steel and Brick built with concrete floors and are specially designed for economical and efficient working and for the purpose of mass production.

The business was originally that of General Engineers, but on the outbreak of war Government contracts were entered into and large extensions to the existing buildings were made. In all about 800 workpeople were employed. Canteens and recreation grounds were added and the works became a self-contained and complete manufacturing concern. Part of the ground being suitable for building purposes, it is intended to proceed with a housing scheme, which will be a great advantage to the employees.

Since the Armistice the business has been reorganised for the manufacture on a large scale, by the most up-to-date and economical methods, of Motor Cars, Motor Cycles, Motor Scooters, etc., for which the various buildings are admirably adapted. The reorganisation has been carried out by Mr. Philip Lake, the well-known Consulting and Production Engineer. The Works are fully equipped for rapid and economical production on a large scale and there is ample space for further extensions.

ORDERS already booked and now in course of execution amount to over £1,250,000 and comprise:—

1.—Orders for 5,000 "Kingsbury Junior" Light Cars. These orders are for execution within the next twelve months. Further orders have been received, and arrangements are being made whereby a greater output can be attained to meet the very large demand for a car of this description. Owing to the particular design of this Car, it can be sold at a price which it is believed will compare favourably with any Car on the market, and at the same time show a substantial manufacturing profit.

2.—Orders for 7,500 "Kingsbury Light Weight" Motor Cycles. The Motor Cycle has been specially designed for mass production, and can be sold at a moderate price. Additional orders are being rapidly booked.

3.—Orders for 7,500 Motor Scooters. Although the Company's Scooters have only recently been placed on the market, the demand, as shown by the above orders, has been very large, these orders alone representing a substantial profit. The parts have been standardised and production has already commenced.

A complete Car, Cycle and Scooter are on exhibition at 445 Oxford street, London, W.

In accepting these orders, the Company is protected against possible increases in labour or material.

ASSETS AND LIABILITIES.—The assets to be acquired by the Company include:—

Freehold Land (109 acres) together with buildings, plant, machinery, tools, etc., valued by Mr. Robert H. Ruddock, of 71 Fleet street, E.C., Valuer	£204,650
Stock-in-trade and Work in progress, at or below cost as Certified by Mr. Lake	£41,500
Annuity of £400 per annum receivable for 54 years in respect of certain Leasehold premises surrendered, estimated value	£6,000
Investments in allied Company, at cost	£10,000
	£262,150
Less Mortgages, Loans, Trade Creditors, etc.	£92,869
Net Value of Assets	£169,281

PURCHASE PRICE.—The Vendors have every confidence in the future of the Company and have agreed the purchase price at £125,000 to be satisfied by the allotment of 500,000 fully paid Shares of 5s. each. The Vendors also acquire an Option exercisable until the 31st March, 1920, for themselves or their assigns to subscribe, at par, for 200,000 or any less number of Shares of the Company.

MANAGEMENT.—The Company, having secured the exclusive services for seven years of Mr. Lake as Managing Director will have the benefit of his exceptional organising ability and connections.

PROFITS.—The orders on hand, taking the ordinary manufacturing profit of 10 per cent., should yield, during the first year, a gross profit of about £125,000, equal to over 40 per cent. on the total Capital of the Company.

WORKING CAPITAL.—In view of the amount of work actually in progress, and the favourable terms of payment for the orders on hand, the Directors are of opinion that the amount available for working capital to be derived from the proceeds of the present issue will be ample for carrying on the business.

The following Contracts have been entered into by the Company, viz.:—

(1) Dated 20th November, 1919, between Barningham, Limited, of Kingsbury, N.W. (the Vendors) of the first part, Ernest Barningham, Harold Barningham and Philip Lake of the second part, and the Company of the third part, providing for the purchase of the business and property of the Vendors, including 109 acres of freehold land and the whole plant, machinery, tools, etc., with the benefit of the orders above referred to for £125,000, payable in 500,000 fully-paid Shares of 5s. each of the Company, and providing for the grant of the above-mentioned option. No part of the purchase price is payable for goodwill. The Vendors underwrite the Shares now offered for subscription for a Commission of five per cent. and an overriding Commission of one per cent., both payable in Cash by the Company. (2) Dated 20th November, 1919, between the Company and Philip Lake, whereby he is appointed Managing Director of the Company for a period of seven years at a salary of £1,750 per annum, and a Commission of 5 per cent. of the net profits after payment of a dividend of 10 per cent. on the issued Capital of the Company.

The minimum subscription is fixed by the Articles of Association at seven shares, but as the whole of the issue has been underwritten the Directors will proceed to allotment forthwith.

The preliminary expenses, including Capital duty and registration fees on the whole authorised capital, printing, postages and advertising and legal expenses, but exclusive of underwriting and overriding commissions and brokerage on applications, are estimated at £6,500 and will be payable by the Company.

The Articles of Association of the Company provide as follows:—

The qualification of a Director other than the first Directors shall be 1,000 shares.

As remuneration for their services the Directors shall each be paid at the rate of £200 per annum, with an extra £50 for the Chairman, and in addition 5 per cent. of the balance of the net profits of the Company remaining in any year after payment to the members of a dividend at the rate of 10 per cent. on the amounts paid up on their shares. The Company may, in General Meeting, increase the amount of such remuneration either permanently or for a year or longer term. In addition to the remuneration above mentioned the Directors shall be paid such reasonable travelling, hotel, and other expenses as they may incur in attending meetings of the Board, or of Committees of the Board, or General Meetings, or which they may otherwise incur in or about the business of the Company.

The Board may (inter alia) appoint from time to time any one or more of their number to be Managing Director or Managing Directors on such terms as to remuneration and with such powers and authorities and for such period as they deem fit, and may revoke such appointment, and may grant to any Director going abroad in the interests of the Company, or undertaking any work additional to that usually required of directors of a company, similar to this, such special remuneration for the services rendered as they think proper.

The Directors are interested as follows, viz.:—Messrs. Barningham and Lake are respectively vendors and holders of 2,993 and 5,503 fully paid shares of £1 each respectively of Barningham, Limited, the issued capital of which is £10,000 in 10,000 fully paid Shares of £1 each, and have also sub-underwritten 32,000 shares of this issue for a commission of 5 per cent. The Railway Finance and Construction Co., Ltd., have sub-underwritten 40,000 shares at a like commission. Mr. Reed is the holder of 21,169 fully paid shares of £1 each in the Capital of that Company, which has an issued capital of £82,292.

A copy of the Memorandum of Association with the names, descriptions and addresses of the signatories and the number of shares subscribed by them respectively is printed on the back of the prospectus and forms part thereof.

Copies of the Memorandum and Articles of Association and of the above Contracts, the Report and Valuation of Mr. Robert H. Ruddock and the Valuation of Mr. Lake can be inspected at the offices of the Solicitors on any day between 11 and 4 o'clock, whilst the list remains open.

Application will be made in due course to the London Stock Exchange for a settlement and quotation for the shares. The certificates for the shares will be issued on the completion of the payment of the instalments.

A brokerage of 1d. per share will be paid by the Company on all shares allotted on applications bearing a Broker's stamp.

Applications for shares should be made on the accompanying form, and sent to the Company's Bankers, with the amount payable on application. Where no allotment is made the application money will be returned in full. Where the number of shares allotted is less than that applied for the balance will be applied towards the amount payable on allotment, and any excess refunded to the applicant. Failure to pay any instalment on shares allotted when due will render previous payments liable to forfeiture. Interest at the rate of 10 per cent. will be charged on instalments in arrear.

Prospectuses and Forms of Application can be obtained from the Bankers, Solicitors, and Brokers to the Company, or at the Company's registered office.

This Application Form should be sent to the Company's Bankers.

Kingsbury Engineering Company, Limited.

(Incorporated under the Companies Acts, 1908 to 1917).

Issue of 500,000 Shares of 5s. each at par.

FORM OF APPLICATION FOR SHARES.

(To be retained by the Bankers.)

To the Directors of KINGSBURY ENGINEERING COMPANY, Limited.

Gentlemen,—Having paid to the Company's Bankers the sum of £.................... being a deposit of 6d. per share on application for .... Shares of 5s. each in the above-named Company, part of the above issue, I request you to allot me that number of shares, and I hereby agree to accept the same or any less number that you may allot to me upon the terms of the Prospectus and the Memorandum and Articles of Association of the Company, and I agree to pay the balance of 4s. 6d. per share due from me by the instalments specified in the said Prospectus, and I authorise you to place my name on the Register of Members of the Company as the holder of the Shares allotted to me. I hereby declare that this application is not made for the benefit of any enemy subject within the meaning of the Trading with the Enemy Amendment Act, 1916.

USUAL SIGNATURE ....

NAME IN FULL ....
(Giving title, if any, or stating whether Mr., Mrs., or Miss).

ADDRESS IN FULL ....

PROFESSION OR BUSINESS ....

Dated this .... day of January, 1920.

(Please write distinctly). (38)

The Bankers of the Company will not acknowledge receipt of the deposits paid upon application for Shares, but Letters of Allotment and Regret will be posted in due course.

PROSPECTUS.

THIS PROSPECTUS HAS BEEN FILED WITH THE REGISTRAR OF JOINT STOCK COMPANIES.

Subscription List will OPEN on WEDNESDAY, the 7th day of JANUARY, 1920, and CLOSE on or before MONDAY, the 12th day of JANUARY, 1920.

The Special permission of the Committee of the Stock Exchange to deal in the Shares is being applied for.

KINGSBURY ENGINEERING COMPANY LIMITED.

(Incorporated under the Companies Acts, 1908 to 1917).

CAPITAL - - - £300,000

DIVIDED INTO

1,200,000 Shares of 5/- Each.

Issue of 1,000,000 Shares.

500,000 Shares will be issued, as fully paid, in part satisfaction of the Purchase Price, balance of the Purchase consideration being satisfied by an option to subscribe at par for 200,000 Shares.

Capital and Counties Industrial Corporation, Limited, 22 Austin Friars, London, E.C. 2, are authorised by the Company to receive applications for—

500,000 SHARES AT PAR.

PAYABLE

1s. 6d. on Application. | 1s. 6d. One Month after Allotment and
1s. on Allotment. | 2s. Two Months after Allotment.

DIRECTORS.

Admiral SIR PERCY SCOTT, Bt., K.C.B., K.C.V.O., 52 South Audley st., W. (Chairman).
C. LANGHAM REED, 54 London Wall, E.C. (Director Railway Finance and Construction Co., Ltd.).
ERNEST BARNINGHAM, Calcot Rise, Reading (Director Barningham, Ltd.).
A. GARBUTT, Southgate, Gloucester, Engineer (Managing Director, Cross Garages, Ltd.).
PHILIP LAKE, M.I.Mech.E., Kingsbury House, Kingsbury, N.W. (Managing Director).

BANKERS.

BARCLAYS BANK, LIMITED, 170 Fenchurch street, London, E.C., and Branches.
UNION BANK OF CANADA, 6 Princes street, London, E.C.

SOLICITORS.

ASHURST, MORRIS, CRISP and CO., 17 Throgmorton avenue, London, E.C.
H. J. S. WOODHOUSE and CO., 49 St. James's street, London, S.W.

BROKERS.

F. N. KEMP-GEE and CO., 4 Copthall Buildings, and Stock Exchange, London, E.C.

AUDITORS.

FRANKLIN, WILD and CO., Chartered Accountants, 20-28 Broad street avenue, London, E.C.

SECRETARY AND REGISTERED OFFICE.

H. N. GUNN, Kingsbury Works, Kingsbury, London, N.W.

PROSPECTUS.

The Company has been formed for the purpose of acquiring as a going concern the Engineering business and assets of Barningham Limited, carried on at the Kingsbury Engineering Works, Kingsbury, London, N.W. The works cover an area of approximately 109 acres of freehold land and are situate within about 5½ miles of the Marble Arch. The Buildings have a total floor space of about 88,000 square feet, and the Machine, Woodworking and Erecting Shops are of the most modern construction, being Steel and Brick built with concrete floors and are specially designed for economical and efficient working and for the purpose of mass production.

The business was originally that of General Engineers, but on the outbreak of war Government contracts were entered into and large extensions to the existing buildings were made. In 1918 over 800 workpeople were employed. Canteens and recreation grounds were added and the works became a self-contained and complete manufacturing concern. Part of the ground being suitable for building purposes, it is intended to proceed with a housing scheme, which will be a great advantage to the employees.

Since the Armistice the business has been reorganised for the manufacture on a large scale, by the most up-to-date and economical methods, of Motor Cars, Motor Cycles, Motor Scooters, for which the various buildings are admirably adapted. The reorganisation has been carried out by Mr. Philip Lake, the well-known Consulting and Production Engineer. The Works are equipped for rapid and economical production on a large scale and there is ample space for further extensions.

ORDERS already booked and now in course of execution amount to over £1,250,000 and comprise:—

1.—Orders for 5,000 "Kingsbury Junior" Light Cars. These orders are for execution within the next twelve months. Further orders have been received, and arrangements are being made whereby a greater output can be attained to meet the very large demand for a car of this description. Owing to the particular design of this Car, it can be sold at a price which it is believed will compare favourably with any Car on the market, and at the same time show a substantial manufacturing profit.

2.—Orders for 7,500 "Kingsbury Light Weight" Motor Cycles. The Motor Cycle has been specially designed for mass production, and can be sold at a moderate price. Additional orders are being rapidly booked.

3.—Orders for 7,500 Motor Scooters. Although the Company's Scooters have only recently been placed on the market, the demand, as shown by the above orders, has been very large, the orders alone representing a substantial profit. The parts have been standardised and production has already commenced.

A complete Car, Cycle and Scooter are on exhibition at 445 Oxford street, London, W.

In accepting these orders, the Company is protected against possible increases in labour or materials.

ASSETS AND LIABILITIES.—The assets to be acquired by the Company include:

Freehold Land (109 acres) together with buildings, plant, machinery, tools, etc., valued by Mr. Robert H. Ruddock, of 71 Fleet street, E.C., Valuer	£204,650
Stock-in-trade and Work in progress, at or below cost as Certified by Mr. Lake	£41,500
Rental of £400 per annum receivable for 54 years in respect of certain Leasehold premises surrendered, estimated value	£6,000
Investments in allied Company, at cost	£10,000
	£262,150
Less Mortgages, Loans, Trade Creditors, etc.	£92,869
Net Value of Assets	£169,281

PURCHASE PRICE.—The Vendors have every confidence in the future of the Company and have agreed the purchase price at £125,000 to be satisfied by the allotment of 500,000 fully paid Shares of 5s. each. The Vendors also acquire an Option exercisable until the 31st March, 1920, by themselves or their assigns to subscribe, at par, for 200,000 or any less number of Shares of the Company.

MANAGEMENT.—The Company having secured the exclusive services for seven years of Mr. Lake as Managing Director will have the benefit of his exceptional organising ability and business connections.

PROFITS.—The orders on hand, taking the ordinary manufacturing profit of 10 per cent., should yield, during the first year, a gross profit of about £125,000, equal to over 40 per cent. on the total Capital of the Company.

WORKING CAPITAL.—In view of the amount of work actually in progress, and the favourable terms of payment for the orders on hand, the Directors are of opinion that the amount available for working capital to be derived from the proceeds of the present issue will be ample for carrying on the business.

The following Contracts have been entered into by the Company, viz.:

(1) Dated 20th November, 1919, between Barningham, Limited, of Kingsbury, N.W. (the Vendors) of the first part, Ernest Barningham, Harold Barningham and Philip Lake of the second part, and the Company of the third part, providing for the purchase of the business and property of the Vendors, including 109 acres of freehold land and the whole of the plant, machinery, tools, etc., with the benefit of the orders above referred to for £125,000, payable in 500,000 fully-paid Shares of 5s. each of the Company, and providing for the grant of the above-mentioned option. No part of the purchase price is payable for goodwill. The Vendors underwrite the Shares now offered for subscription for a Commission of five per cent. and an overriding Commission of one per cent., both payable in Cash by the Company. (2) Dated 20th November, 1919, between the Company and Philip Lake, whereby he is appointed Managing Director of the Company for a period of seven years at a salary of £1,750 per annum, and a Commission of 5 per cent. of the net profits after payment of a dividend of 10 per cent. on the issued Capital of the Company.

The minimum subscription is fixed by the Articles of Association at seven shares, but as the whole of the issue has been underwritten the Directors will proceed to allotment forthwith.

The preliminary expenses, including Capital duty and registration fees on the whole authorised capital, printing, postages and advertising and legal expenses, but exclusive of underwriting and overriding commissions and brokerage on applications, are estimated at £6,500 and will be payable by the Company.

The Articles of Association of the Company provide as follows:—

The qualification of a Director other than the first Directors shall be 1,000 shares.

As remuneration for their services the Directors shall each be paid at the rate of £200 per annum, with an extra £50 for the Chairman, and in addition 5 per cent. of the balance of the net profits of the Company remaining in any year after payment to the members of a dividend at the rate of 10 per cent. on the amounts paid up on their shares. The Company may, in General Meeting, increase the amount of such remuneration either permanently or for a year or longer term. In addition to the remuneration above mentioned the Directors shall be paid such reasonable travelling, hotel, and other expenses as they may incur in attending meetings of the Board, or of Committees of the Board, or General Meetings, or which they may otherwise incur in or about the business of the Company.

The Board may (inter alia) appoint from time to time any one or more of their number to be Managing Director or Managing Directors on such terms as to remuneration and with such powers and authorities and for such period as they deem fit, and may revoke such appointment, and may grant to any Director going abroad in the interests of the Company, or undertaking any work additional to that usually required of directors of a company, similar special remuneration for the services rendered as they think proper.

The Directors are interested as follows, viz.:—Messrs. Barningham and Lake are respectively owners and holders of 2,993 and 5,503 fully paid shares of £1 each respectively of Barningham, Limited, the issued capital of which is £10,000 in 10,000 fully paid Shares of £1 each, and have also underwritten 32,000 shares of this issue for a commission of 5 per cent. The Railway Finance and Construction Co., Ltd., have sub-underwritten 40,000 shares at a like commission. Mr. Reed is the holder of 21,169 fully paid shares of £1 each in the Capital of that Company, which has an issued capital of £92,292.

A copy of the Memorandum of Association with the names, descriptions and addresses of the signatories and the number of shares subscribed by them respectively is printed on the back of the Prospectus and forms part thereof.

Copies of the Memorandum and Articles of Association and of the above Contracts, the Report and Valuation of Mr. Robert H. Ruddock and the Valuation of Mr. Lake can be inspected at the offices of the Solicitors on any day between 11 and 4 o'clock, whilst the list remains open.

Application will be made in due course to the London Stock Exchange for a settlement and quotation for the shares. The certificates for the shares will be issued on the completion of the payment of the instalments.

A brokerage of 1d. per share will be paid by the Company on all shares allotted on applications bearing a Broker's stamp.

Applications for shares should be made on the accompanying form, and sent to the Company's Bankers, with the amount payable on application. Where no allotment is made the application money will be returned in full. Where the number of shares allotted is less than that applied for the balance will be applied towards the amount payable on allotment, and any excess returned to the applicant. Failure to pay any instalment on shares allotted when due will render previous payments liable to forfeiture. Interest at the rate of 10 per cent. will be charged on instalments in arrear.

Prospectuses and Forms of Application can be obtained from the Bankers, Solicitors, and Brokers to the Company, or at the Company's registered office.

This Application Form should be sent to the Company's Bankers.

Kingsbury Engineering Company, Limited.

(Incorporated under the Companies Acts, 1908 to 1917).

Issue of 500,000 Shares of 5s. each at par.

FORM OF APPLICATION FOR SHARES.

(To be retained by the Bankers.)

To the Directors of KINGSBURY ENGINEERING COMPANY, Limited.

Gentlemen,—Having paid to the Company's Bankers the sum of £.................... being a deposit of 6d. per share on application for .... Shares of 5s. each in the above-named Company, part of the above issue, I request you to allot me that number of shares, and I hereby agree to accept the same or any less number that you may allot to me upon the terms of the Prospectus and the Memorandum and Articles of Association of the Company, and I agree to pay the balance of 4s. 6d. per share due from me by the instalments specified in the said Prospectus, and I authorise you to place my name on the Register of Members of the Company as the holder of the Shares allotted to me. I hereby declare that this application is not made by or on the benefit of any enemy subject within the meaning of the Trading with the Enemy Amendment Act, 1916.

USUAL SIGNATURE ....

NAME IN FULL ....
(Giving title, if any, or stating whether Mr., Mrs., or Miss).

ADDRESS IN FULL ....

PROFESSION OR BUSINESS ....

Dated this .... day of January, 1920. (36)

(Please write distinctly).

The Bankers of the Company will not acknowledge receipt of the deposits paid upon applications for Shares, but Letters of Allotment and Regret will be posted in due course.

FINANCIAL NEWS

DUBLIN STOCK EXCHANGE.

BUOYANCY MORE CIRCUMSCRIBED GENERALLY, BUT CALICOS, DUNLOP RUBBER, LEADING RAILS, VICKERS, AND TOBACCOS VERY STRONG.

General buoyancy continues to characterise the Stock Exchange markets, though in a few directions there was a quieter tone and tendency, indicative of a certain amount of selling orders being in hand. The Funds were firm generally. Banks continue to gain in favour. Breweries, etc., and Steam securities marked time, and did not move in price. Marconi Shares were better, but a good many orders were in hand. A further important rise was established in leading Home Railways. Dunlop Rubber issues were fairly busy, with at the close a slightly easier tone for the shares ex rights, while the "Letters" were very buoyant, and rose substantially. The Textile market further advanced in spite of a lot of realisation sales. Calico Printers were the chief feature of strength on a continuance of favourable trading reports. Tobacco shares were good all day, and Oils held their price.

The Funds were active and higher on balance. Consols rose 1/16 to 50 11/16. War Loan 5 p.c. 1/16 to ¼. Irish Land 3 p.c. ½, and India 3 p.c. no less than 2½ on last marking here.

Banks remain in request. Bank Stock rose 1 to 211, and Provincial ¼ to 24¼. Munsters repeated 7¼, and Northern "A" 5¼.

In Breweries and Distilleries, Dublin Distillers Pref. repeated 5¾, and Guinness Ord. 35¼ for small lots.

Among Steam securities, City of Dublin repeated 256.

In Telegraphs, Marconi Ord. and Pref. rose 1/16 each to 4¼ and 3¾ respectively. The New Ord. 5s. paid opened 6d. higher at 21s. 3d., but gradually fell back to the previous day's closing quotation. Americans remain at 30s. 3d.

Home Rails show further substantial gains in the two leading stocks. Great Northern rose 2 to 83, Great Southern 1½ to 73, and the Guaranteed ¼ to 67¼. Midland Great Western fell ¼ to 31¾, and the 4 p.c. Pref. repeated 52¼, while the 4 p.c. Debs. were bid for at 60.

Tramways were featureless.

As regards Dunlop issues, Parent Tyre Deferred repeated 65s. 9d., and the Pref. 14s. 9d. Dunlop Rubber Ord. opened ¼ better at 10¾, and left off sellers at 10⅝. The "Letters" rose 13s. to 45s., 48s.

The only change in Drapery Shares was a fall of 1s. to 26s. in Todd Burns Ord. Shares.

Among Manufacturing Shares, Dyers rose 1s. 4½d. to 63s. 6d., 63s. 7½d. Calicos 3s. to 41s., 41s. 6d. Cottons 1/16 to 5 1/16, and Spinners 3d. to 90s. Coats eased 9d. to 76s., 75s., 75s. 6d. Bleachers opened 3d. lower at 53s. 6d., but recovered to 54s. before the close. "Coats Letters" realised 53s., 52s. 6d. Vickers were again a feature of strength, and rose 2s. 6d. further to 37s., and British-American Tobacco ¼ to 7¼.

In Trading, etc., Brooks Thomas Pref. fell 1s. to 15s. Dockrell Ord. closed, however, 1s. better at 12s., 14s. nominally. Dolphin Hotel Ord. closed on offer at 70s.

Other business done included Armstrong Whitworth New, which rose 9d. to 32s. 6d., and Imperial Tobacco 10½d. to 67s. 9d., 68s. Kern River Oil repeated 38s. Shells eased 1/16 to 11⅜, 11/16, and Scottish-American Oil 3d. to 30s. 3d.

BANK OF IRELAND.

Discount ...... 6 per cent., 6th November, 1919.
Deposit ...... 3 per cent., 6th November, 1919.

BUSINESS DONE:—

Consols ......(50⅝) 50 11/16	Parent Def..(65/9) *65/9
5% War Loan.(91 11/16) 91¾	Do. Pref....(14/9) 14/9
Do. Dom..(91¾) 91½-*⅝	Dunlop Ord........10⅝-¾
Do. Bonds 92	Do. Letters....45/- 48/-
5% Exch. Bonds..........99	Arnott Pref...(80/-) 80/-
War Bonds (1928)........98	Pim Pref......(93/9) 93/9
2½% Land Stock..(61) 61	Todd Burns...(27/-) 26/-
2¾% Land Act...(52) 52	Walpole Pref..(80/6) 80/6
3% Land Act..(54¾) 55¼	Bleachers.(54/-) 53/6 54/-
India 3½% ....(61¼) 61¾	Bradford Dyers (62/3) 63/6 3/7½
India 3% 53¾	B.A. Tobacco....(6⅞) 7¼
Bank Ireland..(210) 211	Calicos....(38/6) 41/- 1/6
Mun. & Lein....(7¼) 7¼	Coats..(76/3) 76/- 5/- 5/6
Northern "A"..(5¼) 5¼	Do. Letters 53/- 2/6
Provincial ....(24¼) 24½	Sew. Cottons....(5 1/16) 5⅛
Dub. Dist. Pref..(5¾) *5¾	Fine Spin.....(89/9) 90/-
Guinness ....(35¼) *35¼	Vickers ......(34/6) 37/-
City Steam....(256) 256	Brooks Pref. 15/-
Marconi ......(83/9) 85/-	Chartered 21/-
Do. Pref....(73/9) 75/-	Dolphin Hotel 70/-a
Do. New *21/3 1/1¼ 1/- 20/9	Armstrong "New" ..32/6
Do. America 30/3	Dent Pref. 20/6
G.N. Rail.........(81) 83	Imperial Tob...*67/9 8/-
G.S.W. Ord....(71¼) *73	Lever "C" Pref.....20/3
Do. Guar.....(67¼) 67¼	United Steel 23/9
M.G.W. Ord....(32) 31¾	Do. Pref. 16/6
Do. 4% Pref...(52¼) 52¼	Victoria Falls Pref..23/6
Do. 4% Deb...(61¼) 60b	Kern River 38/-
Dublin Tram Pref. (10½) 10½	Scot.-Amer. Oil 30/3
	Shells 11⅜-11/16

*Odd lot.
(Last business done given in parentheses.)

HESITATING STOCK MARKETS.

BUSINESS IS LESS ACTIVE.

(FROM THE FINANCIAL NEWS OF TO-DAY.)

Naturally there was a slackening of business after Monday's rush, and hesitation could be observed throughout the Stock markets, but the tone continued fairly good, and the close was firm. The dissatisfaction of some of the railwaymen with the new scale of wages caused a further set-back in Home Rails, and cast a cloud over portions of the Industrial market, though in the afternoon brighter views were taken, and prices hardened, and high hopes of a resumption of work by the moulders gave renewed strength to Iron and Steel Shares. The Mexican earthquake checked dealings in Mexican Eagles for a time, but the Government Bonds were unaffected, while Mexican Rails fell back, because it is feared that the line may have suffered damage. The War Loan market was slightly irregular, but Colonial Stocks continued firm, the recent 6 p.c. issues being in good demand. It was understood that the new Gold Coast Loan has been over-subscribed. Foreign Bonds were generally better. In Argentine Rails there was further contraction in the difference between the quotations of B.A. Western and Great Southern on selling of the former to buy the latter. Brazilian Rails were harder. Grand Trunks improved in tone, but Canadian Pacifics and other Americans were marked down.

LONDON STOCKS ACTIVE AND IRREGULAR.

The Stock Exchange showed renewed signs of irregularity during yesterday's session, and business was spottier and rather less brisk. Several groups of specialities showed cheerfulness and activity, while the general tone bettered towards the finish on reports that Labour discontent with the latest concessions was abating, and that no crisis in the immediate future was likely. Both speculators and investors appeared more disposed to watch Labour developments, and, though spare funds are still considerable as a result of recent big new year disbursements, buyers show more caution. Gilt-edged issues were dullish. War Fives fell back to 91⅝. There were no movements in the 3½ p.c. Loan. Consols shed ⅛ at 51⅛. Miscellaneous gilt-edged issues were hesitating, and quotations, as a rule, kept close around overnight levels. There was spotty support for Colonials.

Changes.—Rises—4 p.c. War Loan, ½ to 101⅞; India 3 p.c., ½ to 53⅛. Falls—Funding Loan, ⅛ to 75⅞; Victory Bonds, ⅛ to 80⅞; Consols, ⅛ to 51⅛; 4½ p.c. War Loan, ⅛ to 85¼; 5 p.c. do., ⅛ to 91⅝.

FRENCH BONDS STEADY.—In the Foreign Market French Loans were steady, assisted by the harder tendency of the French exchange. The renewal of French Treasury bills here will remove an exchange difficulty, but it is understood that other considerable French credits are shortly maturing. Russians remained heavy and nominal, and Japanese Bonds were on the dull side, in reaction from the buoyancy which was largely bred of the depressed dollar exchange. Chinese Bonds had a better undertone. The new 8 p.c. improved to 1 discount. Among South Americans, realisations of Peruvians persisted. The Ord. closed ¼ lower at 8, and the Pref. at 35 was 1 down. There was no change in the Debs. at 89. There was fresh support for Mexican Loans, the Gold Fives being up to 50. Brazilians were hard.

Changes.—Rises—Argentine Fives, ½ to 89½; Brazil Funding (1914), ½ to 69½; Chinese Fives, ½ to 70; Greek Fives, 51 x.d.; Japanese Fours, 1 to 81 x.d.; Mexican Fives, 1 to 50; Spanish Fours, 105½ x.d. Falls—Peruvian Corp., ¼ to 8; do. Pref., 1 to 35 x.d.

HOME RAILS UNCERTAIN.—In the Home Railway department realising predominated during the first part of the day under Labour influences, and, though there was some improvement later, net changes were practically uniformly adverse. Many Trunk and Trade Stocks left off ½ to 1 lower.

CANADIAN AND MEXICANS LESS FIRM.—Canadian Pacifics, after being 174, fell back moderately. Grand Trunks were again quiet and colourless. The traffic increase of £1,887 for the concluding December period had no effect. There was one more working day this year than a year ago. The earthquake news brought about a check to the rise in Mexican Rails, but quotations showed fair resistance to realising, and stock still appears short. Argentine Rails moved ½ to 1 either way on light evening up operations.

HEAVY BUSINESS CONTINUES IN INDUSTRIALS.

BUYING ON PROVINCIAL ACCOUNT.

(FROM THE FINANCIAL NEWS OF TO-DAY.)

Yesterday witnessed fresh evidences of the blaze of business with which jobbers and brokers in the Miscellaneous and Industrial sections are strenuously endeavouring to cope, though each day as it comes round seems to bring in fresh relays of buying orders, and leave a crowd of transactions to be carried through in its train. There was again a considerable amount of buying on provincial account, Manchester, for instance, being a good buyer of Vickers in the Iron and Steel group, as well as other issues. The whole of this section showed strength again, Bolckow-Vaughans continuing prominent, and repeating their lively performance of the day before. The market has not changed its view with regard to the result of the balloting among the moulders on strike, and the end of the trouble is regarded as having virtually arrived. Textiles continued in favour, and strong support was forthcoming for the whole section, a large volume of business being put through, though movements were moderate in comparison with recent days, and in some cases inclined to be limited. Profit-taking accounted for the steadier tendency to some extent, but with dealings still on a broad scale, the market was left guessing as to whether a reaction was indicated or whether the hesitation should prove but the gathering of fresh impetus for still further efforts. Courtaulds were again the doyen of the group, pushing onward once more to fresh limits. Among Miscellaneous descriptions, Dunlops were easier, but Harrods' varieties hardened, and Tobaccos enjoyed further rises. Broadly surveyed, the market yesterday showed a tendency towards consolidation, and there were frequent instances of securities changing hands actively, and finishing about the opening figure.

There was an eager throng pressing round the Nitrate section, where prices were rushed up once more. Santiago leapt up to 2, a gain of ⅛. Salar Del Carmen put on ¼ at 2⅞, and similar improvements were registered in the cases of Rosario at 7, Lautaro at 11, and Anglo-Chilian at 16. Aguas Blancas were 1s. better at 26s., whilst both New Paccha and London advanced ¼, both closing at 2⅛. A poorer showing was made by the Canadian-American group, which was inclined to sag. Brazilian Traction lost a point at 59½, and Canadian Car Pref. at 127½. Rio Trams were down to 89, and Spanish River Pulp also receded 1 to 101. Canada Cement Prefs. were a bright spot at 116½, which represented a point improvement, but the whole group rather lacked support. Shipping descriptions were wanted all round under another good lead from P. and O., which put on 5 points again to 595. Royal Mails also continued in good form and rose 1½ to 190, whilst minor advances were recorded in favour of Furness Withy at 3 1/16, representing a gain of ⅛; Cunards at 3½, which was an improvement of 1/16, and Cairn Lines at 1¼, or 1/16 better. Insurance Stocks were quite steady, and in places considerably brighter than on the previous day. Liverpool, London and Globe put on ¼ at 24¼, and Sun Insurance were also better to the same extent at 18¼, while United British Insurance hardened 1/16 to 2 1/16. In the Banking group movements were not frequent, but such as took place were in an upward direction. Anglo-Egyptian were marked up ½ at 17, and inquiries for Hong Kong and Shanghai led to a rise in the Stock of 2¼ to 126½. National of Egypt were also ¼ better at 22, but elsewhere the market was quietly firm with few dealings transacted. In the Miscellaneous department, Pullmans improved ¼ to 2 1/16, British Oil and Cake were the turn better at 41s. 3d., Amalgamated Industrials being 6d. to the good at 26s. 6d. Cements were a bit easier at 26s. 9d., and among Meat Shares Eastmans were inclined to recede at 21s. Dunlops were again offered, and profit-taking accounted for a good deal of selling. The shares finally ended with a net drop of ½ at 10½. The Rights were in good demand around 2 1/16. Hotels were a firm market, though business was limited. Savoy Hotel Ord. and Pref. were both better at 8⅜ and 7½, respectively, while Strand Hotel were steady at 1 1/16. Among Caterers, Lyons improved 1/16 and Liptons, in Foodstuffs, hardened to 30s. Van den Berghs were quite firm, and closed about the opening price at 3⅞. The Harrods constellation were well supported the Ord. hardening to 4 1/16 and the B.A. to 26s. 6d., but B.A. Def. were weaker at 9½. Motors were quiet with few movements to record, though Rolls Royce were 1/16 easier. Land Shares continued in request, and a healthy appearance was presented by the group. Nigers were firm at 82s., and Pahangs advanced again slightly to 15s. 6d., while Pekins were a bit harder at 32s. 9d. Both British North Borneos at 18s. and Duffs at 22s. 6d. were a fraction better on the day. The general upward movement in Iron and Steel selections, initiated by the moulders' strike settlement anticipations, was continued yesterday, when increased prices were recorded in almost all issues, and an exceedingly large amount of business was put through. Vickers improved 1s. 6d. to 36s. 6d., large buying orders coming through from the North. Baldwins were 1s. 8d. better at 1½, J. Brown 1s. 6d. at 23s. 6d., Guest Keen 2s. at 37s., and John Lysaght the same amount at 54s. As regards Textiles, although the section again presented an animated and busy scene, the pace was noticeably steadier, and, despite the volume of business put through, advances were not so marked as on previous days. The group appeared to be taking breath. Calicoes were 1s. to the good at 41s. 3d., and Spinners Pref. were slightly better at 16s. 6d. Dyers and Coats changed hands fairly freely, but finished about the same as the opening price. Bleachers were 2s. down on the day at 53s. 6d. Cottons ruled at 5 1/16, and elsewhere the section showed a solid front.

MINES REMAIN ACTIVE.

PROFIT-TAKING IN KAFFIRS—RHODESIANS BUSY—DE BEERS STRONG—TINS IN GROWING DEMAND.

(FROM THE FINANCIAL NEWS OF TO-DAY.)

After the heavy business of the preceding day, the Stock Exchange was inclined to take a rest yesterday, and dealings all round were on a somewhat reduced scale. In the Mining department it would appear that many people who had helped themselves freely to shares on the strength of Monday's rise were disposed to secure profits, and, as the public support was not quite so pronounced, the realisations caused a set-back in values. The decline, however, did not proceed very far, and in the Kaffir section good class shares were being readily absorbed on any reaction. There was a trifling decline in the price of gold to 109s. 3½d. per ounce, but this did not prevent the buying of Far Easterns, among which Modder "B," Modder Deep, Brakpan, and Springs Mines were all higher on balance. The Finance descriptions were busy, and slightly easier here and there, but "Johnnies" maintained their position. The feature in the Rhodesian department was the strong demand for Rhodesian Broken Hill on the high price for lead and the good developments on the property. Bechuanaland Exploration were sympathetically affected, the company still owning about 900,000 Rhodesian Broken Hill Shares, which, if we remember rightly, stand in the books at about 4s. per share. Falcons and Gaika experienced a set-back, despite the news of the settlement of the strike and the resumption of work on these mines and also on the Shamva, and Chartered remained dull, pending the report of the Commission. Among Diamonds De Beers continued a centre of interest, and good buying lifted the price to 20s. It is rumoured that the shares will be listed in New York between now and next Monday. As compared with the previous day's jump, a drop of £1 per ton in the price of tin was of no importance. Indeed, the Share market was even livelier than on the preceding day, probably in connection with the coming trust companies. Tronoh, Geevor, and Ropp were the chief centres of activity, and each registered substantial gains, while many others went ahead to a lesser extent. Nigerian Tin were unaffected by the announcement that, while no final dividend is forthcoming, an interim distribution of 5 p.c. is declared on account of the current year. West African Gold Shares were strong. A growing inquiry for Barriers on the termination of the holidays on the other side and renewed talk of an early settlement of the labour trouble left its mark upon values, while in the Copper section Rio Tinto again forged ahead, the importance to the company of high metal prices being more widely recognised both here and on the Continent. Elsewhere Russians were at a standstill, and Burmas eased the turn, but Mysore rallied smartly.

OIL SHARE MARKET IRREGULAR AT THE CLOSE.

EAGLES RALLY AFTER POOR START.

(FROM THE FINANCIAL NEWS OF TO-DAY.)

Little in the way of special feature was presented in the Oil Share market yesterday, where interest centred once more mainly on the leaders and a few specialities. Business was only on a moderate scale, and in the case of Mexican Eagles the news of the earthquake in Mexico was responsible for a good deal of uncertainty at the opening, and once started they dipped rather sharply. Not a great amount of Stock came out, however, and a good rally occurred, although the shares showed a small loss at the close. Among other leading shares, Burmahs advanced during the early hours, but receded later to slightly below the overnight's level; and Shells, which moved within narrow limits, were finally unchanged. In the Trinidad group, United British of Trinidad further strengthened, but an easier tendency developed in Leaseholds and Centrals. British Burmahs again improved on the report, and firmness was displayed by Anglo-American, Anglo-Egyptian "B," and Venezuelan Oil Concessions. Russians once more had a decidedly heavy appearance, further appreciable declines occurring in Spies and North Caucasians. In other directions, Lobitos came on offer, and moved down sharply, and English Oilfields were easier, but met with support and made a good recovery. Closing prices:—

Anglo-American	7¼	8¼	+¼
Anglo-Bulgarian	9/6	10/6	
Anglo-Egyptian "B"	5	5½	+⅛
Anglo-Maikop	6/6	7/6	-3d.
Anglo-Persian Pref.	24/3	25/3	
Anglo-United	½	¼ pm.	
Assam	2¾	3¼	
Black Sea Amalgamated	3/6	4/0	
British Burmah Petroleum	2⅝	2⅞	+⅛
British Controlled Prefd.	⅞	1	
Burmah			-⅛
Chijoles Oil	19¼	19½	
Copan Oilfields	20/0	21/0	
Cyprus Oil Trust	6/0	7/0	
Eagle Transport Pref.	4/6	5/0	
English Oilfields	5¼	5¾ x.d.	
Globe Oilfields	3½	3¾	-⅛
Havana Oil	11/6	12/6	
Kern River	3/9	4/0	-1½d.
Lobitos	35/9	37/3	
Maikop Petroleum Trust	4¼	4½	-⅛
Mexican Eagle Ord.	8/0	9/0	
Mexican Eagle Pref.	10½	11 x.d.	-⅛
National Petroleum	10¼	10½ x.d.	
New Grosny Oilfields	10/9	11/9	
New Schibaieff	6/6	7/6	
North Caucasian	1	1¼	-2/0
Oilfields Finance	8/6	9/6	+6d.
Oilfields of England			
Oil Trust	5/6	5/9	-1½d.
Premier Oil	7/0	7/6	-3d.
Royal Dutch	85	86	
Ratoczyn (Galicia) Pref.	3½	4⅛	
Roumanian Oil	22/0	23/0	
Shell Transport	11⅛	11¼	
Do. Pref.	8½	8¾	
Spies	9/0	10/0	-1/3
Sues Oil	7/6	8/6	
Suvoroff Taman	6/6	7/6	-6d.
Tampico Panuco Pref.	8/9	9/3	+3d.
Trinidad Central	6⅛	6⅜	-⅛
Trinidad Leaseholds	3⅛	3⅜	-⅛
United British of Trinidad	2⅛	2⅜	+⅛
Ural Caspian	1⅛	1¼	-⅛
Uros Oilfields	1¼	1⅜	+⅛
Venezuelan Oil Consolidated	4⅛	5⅛	+⅛

RUBBER SHARES ACTIVE.

(FROM OUR FINANCIAL CORRESPONDENT.)

The price of rubber was unchanged at 2s. 10½d. per lb. Very active dealings continued in the share market, and, although in some cases quotations finished lower on the day, the majority of movements were again in the upward direction. The scarcity of stock becomes more pronounced daily, and buying orders are proportionately difficult to execute. Rubber Trust hardened to 47s. 4½d., and Anglo-Dutch 1/16 higher at 56s. 1½d. Bandar Sumatra advanced 1/16 to 57s. 6d., and Batu Tiga 1s. 8d. to 82s. 6d., while Bukit Rajah had a spurt to 11 1/16. With reference to Carey United, it should be noted that dealings have now commenced in the Consolidated Company (Jugra and Carey) on the basis of 28s. 3d.-28s. 9d. Elphil were 1s. 8d. higher at 43s. 9d., and K.M.S. rose 1s. to 39s. 6d. Malacca were ½ up at 6⅜, and good rises were shown by Pilmoor 75s., Rini 40s., Rubana 47s. 6d., and Rubber Securities 32s. 6d. Tali Ayer rose to 47s. 6d. Tremelbye had a rise to 6¼, and United Sua Betong were a feature of strength, finishing at 5¾. In the florinier division, Bukit Panjong hardened to 13s. 6d., and Mergui Crown to 6s. 9d. Operators' Trust changed hands around 2s. 9d. Sungkai Chumer were 6d. higher at 11s., and Tempeh advanced 3d. to 3s. In the Borneo group, the principal feature was a strong demand for North Borneo State Rubber, and the price finished 2s. up at 23s. 9d. after large dealings. Manchester N.B. were active around 47s., and Sekong gained 1/16 at 22s. 6d.

CLOSING PRICES.

The quotations in the following tables were made up at an earlier hour than, and may, therefore, vary to some extent from, those given in our comments:—

MINING SHARES.

Anaconda ....16½+¼	Knights Deep....12/--3d
Bech. Explor....13/3+3d	Kalgurli ....15/-+3d
Bwana M'Kubwa.6/3-3d	Modderfontein (10/-) 4½-1/16
Bk. Hill Prop....52/-+6d	Modderfontein Deep 2¼+1/16
Bk. Hill North..2 11/16-1/16	Malayan Tin......2⅛+1/16
Bk. Hill South.....2½+¼	Mount Lyell (x.d.) 25/-+6d
Burma Corp.....13 11/16-1/16	Mysore Gold .....11/16+1/16
Colombian Min..2 11/16-1/16	Nourse Mines...16/9-6d
Central Mining (x.d.) 11½-¼	Randfontein Central 21/--3d
Con. G.F. of S.A. 2¼+1/16	Randfontein Est.26/9-3d
Con. Min. Selec..33/--3d	Rhod. Bk. Hill..17/-+1/6
Cam. & Motor..10/9-3d	Rand Selection 5½-⅛
Chartered 21/--3d	Rio Tinto ....50+⅝
Crescens (Matabele) 13/--3d	Rand Mines 4 1/16-1/16
City Deep 3 1/16-1/16	Santa Gertrudis.32/6-6d
Crown Mines 3⅛-1/16	Sulphide Corp....23/-+3d
Con. Main Reef..16/9-3d	Do. Pref. ....30/6+6d
De Beers Def......32¼+¼	South Crofty....18/9+3d
Do. Pref. ....13½+¼	Springs Mines .....3+1/16
Dolcoath 8/9-3d	Transvaal Consd..1½+1/16
East Pool & Agar 18/--3d	Tronoh Mines (x.d.) 2 11/16+¼
Enterprise ....5/-+6d	Wolhuter Gold (x.d.) 5/9-3d
E. Rand Prop...12/--3d	W. Rand Consd..6/9-3d
Geduld (x.d.)....2 11/16-1/16	Zinc Ord........32/-+6d
Glynns Lydenburg..¼+1/16	
Giant Mines ......9/6+3d	
Johannesburg Con. Inv. 35/-+6d	

RUBBER SHARES.

Allagar ....3/1½+¼d	Mambau 52/6-4/-
Anglo-Ceylon 90/7½+1/3	Merbau (c.d.)....5/-+1½d
Anglo-Dutch ..56/1½+7½d	Mergui ....6/9+6d
Anglo-Java 8/4-½d	Moopiy Valley (x.r.) 43/9-9/3
Anglo-Malay 15/2½+3½d	Nordanal ....27/-+6d
Asahan 35/--3/-	N. Hummock £5 4/6+1/4½
Bandar Sum.....57/6+1/3	North Labis....47/6+2/6
Bantardawa 32/6-1/3	Pahang Para...6/3+2½d
Batang Malaka...5/2+2d	Pataling 42/6-1/-
Batu Caves ....19+¼	Perak Rub. Plant. 7/6-2½d
Batu Tiga ......82/6+2/6	Pilmoor (x.d.)..75/-+1/3
Beaufort Borneo..25/--1/-	Port Dickson....4/11-1d
Besocki ....43/3+1/-	Rub. Est. Ceylon.42/-+9d
Beverley ....2/7½+¼d	Rub. Est. Johore.51/--3d
Bekoh (c.d.)...5/4½+1½d	Rub. Est. Krian..4/2+4d
Bernam Perak..52/9+3d	Rub. Trust....47/3½+3½d
Bukit Cloh.......7/--1½d	Sabias ....31/9+1/-
Bukit Kajang (x.d.) 96/3-1/3	Sapumalkande 31/-+4½d
Bukit Panjong...13/6+3d	Seafield 5½-2/-
Bukit Mertajam..6/2+2d	Sedenak ....58/3+9d
Bukit Rajah....11 1/16+1/16	Segamat ....56/3+1/6
B. Semb.......3/11½-1½d	Sekong ....32/6+1/6
Castlefield ....9 11/16+¼	Selaba 67/6-2/6
Ceylon Para.13/10½-7½d	Seletar ....51/6+10½d
Chersonese ....4/9+4d	Sengat 3/6-½d
Cheviot 8/11	Sennah ....43/3+9d
Cicely 16/10½-3d	Seramban 51/3-7½d
Cons. Malay...13/9-4½d	Serdang Cent...57/3+1/6
Damansara 5-1/16	Sialang (x.d.) 5½
Dolok 5/1½-½d	Sing. Para 4/6-4d
East. Sumatra...3/3½-½d	Sing. United......3/4-½d
East. Trust...34/1½+4½d	Soember Ajoe....3/4½-2d
Haytor ....25/6+6d	Strathmore .....80/-+1/3
Inch Kenneth....8 11/16-1/16	Sumatra Para..12/3+3d
Java Para 55/9-1/3	Sungei Bahru (c.d.)..48/9
Johore Rubber..40/3-6d	Sungei Buaya (ex all) 77/6
Kamunting 5/1-2d	Sungei Choh.........5⅜-⅛
Kasintoe 42/3-9d	Sungei Salak....87/6+7/6
Kepitigalla .....20/6+6d	Taiping ....4/2½+2½d
Kepong 12/3-1½d	Tali Ayer.....45/10½+6d
Kimanis 30/3-6d	Tanjong 6 1/16-1/16
Kinta Kellas....5/7½+3d	Tanjong Malim..45/-+2/6
Kombok 7/7-2d	Tebrau (c.d.) 86/3
Kuala Lumpur £4 17/3-4/3	Telogoredjo ....81/3+1/3
Kwaloe ....2/6½+1½d	Tempeh ....3/-+3d
Labu ....51/6+1/6	Third Mile 8/6-3d
Lamag 11d-½d	Un. Serdang...........16/2½
Lanadron ......50/7½+1/3	Un. Sua Betong..5 11/16+1/16
Langen Java....53/9+1/3	Un. Sumatra..11/1½+1½d
Langkat Sum...57/6+2/6	Un. Temiang..7/0½-2½d
Langkat Rub...60/-+1/3	Val d'Or 5/7½-½d
Larut ....8/3+1½d	Yam Seng ....11/1½+3d
Lavant ....2/6½+2½d	
Linggi 71/9-9d	
Malacca ....6⅜+½	
Do. Pref. 6 1/16-1/16	
Do. Deb. 99	

HOME RAILS.

Brighton A........59-60-1	L.&S.W new5% Pf.94-6
Cal'dn Df. Or.......11¼ - ¼	Metropolitan........23-4 - ¼
Cent.Lon Df.......57-60	do. 5p.c.Pf........68-72
Chat'm Or.......10½-¾ - ¼	do. District..........21-3
Gt. Cent'l Df.......8¼ ¾ - ¼	Midland Def...57¼-8¼ - ¼
Gt. Eastern........26¼ ¾ 1	N. Brit. Def......16¼-17 - ¼
Gt. N. Pref..........57-8 - ¼	N. East Con........97-¼ - ¼
do. Def.........36¼-9 - 1¼	do. 4% Pf.........8?-92
Gt. Western..........80-1 - 1	Sth. Est. Df.......38¼-¾ -1
Hull&Barnsly........57-8 1	do. 5 Pref............70-4
Lanc.&Yks.....69¼-70¼ - 2	Taff Vale 64-6
L. & N.W.............93-6 - ¼	Und. Elec......2¾-3¼ - ¼
do. 4% Pf.............90-97	do. In. Bds.....88¼-7¼-1
L. & S. W. 80-1-1	do. 6 p.c. Dbs.......89-91-1
do. Def..............78-7 - ¼	

COLONIAL AND FOREIGN RAILS.

Can. Pacific ....172-4 - 1¼	B.Ayr. Gt S. 80 ..-1¼+1
Grand Trunk.....8¼-¾	B. Ayres Pac.....88¼-9¼ - ¼
do. 4pc.Gar.........57-60	B.Ayres & W...83¼-4¼ - ¼
do. 1st Pref. 49¼-50¼+ ¼	Cen. Arg'tine.......70-1 - ¼
do. 2nd Prf.39¼ 40¼	Cent. Urugy..........78-80
do. 3rd Pref.....18¼-19+ ¼	Entre Rios 39-41
do. 4 p.c. Deb.......62-6	do. 5pc.Pref. 74-6
do 5pc 3y nts.......98-9	Mex. Rails...............22-4
Antofa' Pf.Or.......90-2	do. 8 p.c Pf...........59-2-1
do. Def 120-3	do. 6pc. Pf...............33-4
Argen. G. W 64-7	Mex. Nt. 1st Pf.... 15-16
Armavir To pe 23-30	do. 2nd Pf.......7¼-8¼
Bahia Blanca.......90-2+1	San Paulo...........179-81
do.4% 2nd Db......62-4	Un. Havana......89¼-90¼
Brazil Rail.........4¼-4¾	

TELEGRAPHS.

A.-Amer. Df.. 2 11/16-2⅞	Marconi Can....13/9,14/9+0/3
Marconi Ord... 4 1/16-¼ + 1/16	MarconiAmer 30/9,1/9+1/3
Marconi Pref.... 3⅜-⅝	do. Spanish. 12/0,13/0
do. Marine 2⅜-⅝	

TEA SHARES.—Anglo-Ceylon States, 90/7½+1/3; Assam, 70-1; British India (x.d.), 8½-1/16; Chabua, 24¼-⅛; Con. T. and L. Ord. (x.d.), 25⅛+¼; Doom Dooma (x.d.), 23⅛-⅛; Jokai, 24 1/16+1/16; Sadcem (x.d.), 37/5-6d.

MISCELLANEOUS.

Aerated Bread ...4⅜-⅝	Home & Col.Pf. 4⅞-5⅛
Armstrong ......35/0.6 0+0/6	do.15% Cm. Or.£1 1⅝,2⅛
A. P'd Cemnt.......26 6,7/3	Hyder Deccan....1⅜-⅝
do. Pref....... 14/6 15/6	Im Tobac Or....68 9-7/9+0/3
Aboukir Land.......1⅛-⅜ + ⅛	J. Brown...........1⅜-⅝ + 1/16
Arg'nt.N'th'n Ld. 1⅜-⅝	do. (10/pd)........1⅛-⅜ + 1/16
do.South. Ld. 1⅜-⅝	Lipton ....29/6,30/6+0/3
Anglo-Arg 1st Pf. 3¾,4	do. Pref 15/0,16/0-0/3
Allsopp Ord.........68 9/-6	Lyons ....5¼-⅜ + ⅛
do. 5% Pref.......77 81 - 1	Lister & Co........2⅝-⅞
Alby United......16/6,17/6+2/3	Lovell Ch'mas....2⅝-⅞
Borax Con Df.......1⅝-⅞	Maple ....[illegible]
Bri.P'd.Cmt........30/6,31/0	Magadi Soda.......20/6,1/6
B.S.A. 30 6,1 6	Maypole Def........7⅜-⅝
B.&A. Meat 1⅝-⅞	Mond Nickel 2⅞,3⅛
Bass, Rat. Pref.......71-81	Montr'al St. Db. 85-9
British Oil Ck. 1⅛-2⅛	Monterey Db.........28-34
Bt.Mot.Tr'd'g.17/3-18/3-0/3	Mex. Trams..........[illegible]
Brunner Mond....2⅞-3⅛	do. Bonds 40-5
B'tholomay Pf.....4⅞-⅛ + ⅛	do. L.&P. Ds.........31-3+1
Bt N.Bor.Ld.........7⅝-1⅛ + ⅛	Nigers 4⅛-⅛
Brazil'n Trac........59-61-1	Pahang (5s)...........[illegible]
Brit.Col.Elec.Pf.......61-4	Parent TyreDf.........[illegible]
do. 4% Dbs........82-4 + ½	PrestoFortns.....33/0,35/0+1/0
Bryant & May. 34/0-5/0	P. & O. Def..........590-600
Bleachers...............2⅝-¾	Projectiles (1/)........[illegible]
Bradford Dyers 3⅛-⅛ + ⅛	Pekin Syn............32/0-3/0
Brit. Cottons 12/6-13/0+1/0	Paripan ....2⅛-⅛ - ⅛
Calico Print.....40/0-41/0+1/0	Petters 23-4/6
Charron...........19/6-20/6-0/6	Royal Mail Or.......185-90+5
Criterion.............26/6-7/6	Reuse ....[illegible]
Cammell L'd........1⅝-¾ + ⅛	Rio Lands ....13/6-14/6+0/6
Cargo Fleet...........1⅛-¼ + ⅛	Siemens 25/6-26/6-0/3
Coats 3⅝-¾	StrakerSquire.15/6-16/6-0/6
Courtaulds ....5-5⅛ + 1/16	Sew. Cotton........5⅛-¼
Court Line.............2½-⅝	Star Engine.........10/6-11/6
Cunard Ord.............3⅜-½ + ⅛	Salt Union...........1⅛-¼
Cooper (J.) ...37/0,38/0	do. Pref...............1⅛-¼
Dick Kerr...............1⅜-⅝	S.Durham St ......3⅞-4⅛ + ⅛
Duff Dev..........22/0-23/0-1/6	SaoPaulo Db.....89⅜-90⅜
Dunlop Rub.......10¼-⅞ - ⅛	South African.......2⅜-⅝
Eastmans...........20/0-1/0+0/3	ShawW'terDb.........[illegible]
Furness Withy 3⅛-3¼ + ⅛	Tim. Fireproof 9⅞-10⅛
Forestal Lnd. 41/3-2/3	Un.Stm. N.Z. 19/0-20/0
Fine Spinners.......4½-⅝ + ⅛	Vickers ....35/6-6/6+1/0
Gramophone ....4⅛-⅜ + ⅛	VanDen Berghs 3⅛-⅞
Guinness 346-56	Vaux Motor.........25/0-7/0
do. Pref.................101-4	Weard'le 5 p.c......1⅛-⅜
Hudson's Bay.......8⅛-⅜ + ⅛	Wallpaper.........21/0-22/3
Harrod's 4⅛-⅜	Do. Def. 17/0-17/9+0/3

Banks.—Changes—Rises—Bank of New Zealand, 13⅛ x.d.; Hong Kong and Shanghai, 2¼ to 126½; London and Westminster, ¼ to 16⅞.

* Ex rights. † Ex div. ‡ Ex bonus. α Ex arrears.

DEALINGS IN LONDON MARKET.

The following dealings among active stocks and shares were "marked" in London yesterday:—3½ p.c. **Consols**—51⅛, ¼, ⅛, ¼, ⅛, ¼, ⅛, ¼. **4 p.c. Funding Loan**—75⅞. **War Loan**—85⅛, ¼, ⅛. **do. Victory Bonds**—81, ⅛, 80⅞, ⅞, 81, 80⅞. **War Loan**—85⅛. **5 p.c. War Loan**—91⅝. **4 p.c. War Loan**—101⅞. **India 3½ p.c.**—61⅛. **Aerated Bread**—85/3½. **Anglo-Dutch Rubber**—56/3, 7½d., 6d., 4½d., 5/9, 6/6, 5/6, 6/-, 3d., 4½d. **Anglo-Egyptian Oil**—5, 5 1/16, 5, 4 15/16. **Anglo-Java Rubber**—8/6, 4½d., 6d., 4d., 3d., 4d., 5½d., 3d. **Armstrong**—36/-, 5/6, 5/-, 3d., 9d. **Anglo-American Corp. of South Africa**—57/6, 6/3, 6d. **Amalgamated Industrials**—26/6. **Assoc. Cement**—27/3, 6/10½, 7½d., 9d., 6d., 7/4½, 7/-. **Baldwins**—35/9, 7/6, 6/9, 6/-, 7/6, 4/-, 5/1½. **Barclays Bank "A"**—7 1/16. **Bisichi Tin**—16/-, 15/9, 16/-. **Bovril Def.**—15/10½, 16/1½, 3d., 16/-. **Brazil Railway Common**—5. **British American Tobacco**—£7 4/9, 7½d., £7 7/-, £7 6/6, 9/-, 3d., 3/3, 9/3, 7/-. **British Argentine Meat**—25/9, 10½d. **British Borneo Oil**—50/-, 3/9, 2/3. **British Dyestuffs Pref.**—11/6, 12/3, 10/6, 3d., 9d., 10/-. **do. Pref. Ord.**—11/6, 12/3, 12/-. **British Borneo Pet. Syndicate**—55/-, 2/6, 3/9, 1½d. **Bleachers Ord.**—53/10½, 5/-, 3/10½, 4/1½, 4/-, 3d., 6d., 9d., 3/9. **British Glass Industry**—90/-, 1/3, 89/9, 7/6, 8/9, 90/-, 7½d. **British Oil and Cake**—36/10½, 5d., 1/3, 6d., 1/-, 9d., 40/9. **British Overseas Bank**—5 1/16. **British Cotton and Wool Dyers**—11/10½, 12/-, 11/3, 6d., 9d., 12/1½, 7½d., 6d., 9d., 13/1½, 3d. **Broken Hill Prop.**—51/-, 9d., 2/-, 1/7½, 10½d., 2/3, 1/6, 9d., 2/-, 1½d., 3d., 1/6. **Brunner Mond**—44/3, 5/-, 4/3, 9d., 3/9, 4/-. **B.S.A.**—31/10½, 2/3, 2/-, 1/9. **Buenos Ayres Western Ord.**—83½, 4, 5½, 3½, 4, 3½. **do. Pacific**—69¾. **Burma Corp.**—14 1/16, 14, 13 51-64, 14 1/16, 13⅞, 14½, 13⅞. **Burmah Oil**—19⅛, £19 10/6, 19⅞. **Bwana M'Kubwa**—6/1½, 6d., 2½d. **Brazilian Traction**—59½, 60½, 60, 59½. **Bradford Dyers**—63/-, 6/-, 4/4½, 5/10½, 3/9, 3/6, 3d., 10½d., 6d. **Canadian Pacific**—172½. **Camp Bird**—20/4½, 5/3, 3/9. **Central Argentine Ord.**—71, 70½, 71, 70½. **Central Mining and Investment**—11 1/16. **Chartered**—21/4½, 3d., 20/10½, 1/4½, 21d., 20/9, 21/-, 20/9, 10½d., 1/0½, 3d., 20/9, 21/3. **City Deep**—68/1½, 3/6½. **Coats**—78/1½, 6/3. **Colombian Mining**—5/7½, 5/-, 6/10½, 7/6, 6/7½. **Consol. Goldfields of South Africa**—40/3¾. **Cory (Wm.)**—56/9, 3d., 5/-. **Courtaulds**—£7 15/4½, 7¼. **Calico Printers**—40/9, 39/4½, 40/6, 4½d., 2/-, 1/6, 40/-, 2/6, 39/9, 41/9, 40/9. **Cubitts Engineering**—19/-. **Crown Mines**—78/9, 9/4½, 7/6, 8/1½, 6/10½, 8/9, 7/9, 6d., 8/1½, 9/4½, 6/3, 7/6. **Cunard Ord.**—69/4½, 70/-, 68/1½, 9/7½, 8/9, 70/-, 69/4½. **Chemical and Metallurgical**—35/3, 5/-, 6d., 5/-, 1½d., 3d., 4/10½. **Dunlop Ord.**—10⅜, £10 10/6, 10 11/16. **do. A Pref.**—18/6. **Dorman Long** (x.d.)—33/6, 4/-, 3/6, 5/7½, 4/-, 6d. **Eastmans**—21/6, 2/-, 1/3, 4½d., 1½d., 7½d. **East Pool and Agar**—18/6, 3d., 6d., 4½d., 6d. **East African Lands**—53/9. **East Rand Prop.**—11/6, 9d., 11½d. **Eastern Sumatra Rubber**—3/5½, 6d., 5½d., 3d., 5d., 7½d., 4½d., 3d., 3½d. **Ediswan**—22/10½, 3/6, 3/-, 2/9, 3d. **English Oilfields**—7/4½, 6/10½, 3d., 3/9, 5/7½, 5/-, 3/9, 4/1½, 6/3, 5/7½, 6d., 3/1½, 9d. **English Sewing Cotton**—£5 18/10½, 6d., 5¾. **Explosives Trades**—23/3, 1/6, 2/9. **Fine Cotton Spinners**—90/-, 7½d., 88/9, 9/6, 9/-, 8/1½, *6/10½, *7/6, 4½d., 4½. **General Mining and Finance**—7/6. **Govt. Areas**—5 1/16. **Grand Trunk Ord.**—8⅛. **Great Boulder Prop.**—3/1½. **Guinness Ord.**—351½. **Grand Central Rubber**—36/3, 6d. **Highlands Rubber**—63/9, 2/9, 10½d., 1/3, 10½d., 2/6, 1/7½, 2/-. **Hoyle (Joshua)**—83/1½, 8/9, 90/-, 88/9, 90/7½, 85/-, 7/6, 90/-. **Hudson's Consolidated**—15/-, 14/-. **Hampton Props.**—31/6, 10½d., 30/7½, 1/3, 30/4½, 8/9, 30/7½, 1/6, 30/9, 6d. **Imperial Tobacco**—67/-, 3d., 6d., 9d., 6/6, 9d., 10½d., 7/1½, 4½d. **Johannesburg Consol.**—35/-, 9d., 5/1½, 4/9, 5/-, 4/-, 5/3, 4/9, 5/1½, 5/-, 4/10½. **Johore Rubber Lands**—40/9, 3d., 40/-, 1/3, 40/9. **Keffi Tin**—13/3, 6d. **Kern River Oil**—36/9, 7/-, 6/6, 7/3, 7/-, 5/-, 6/-, 6d., 10d., 7/6, 4½d., 6/9, 7/-. **Kyshtim**—25/-, 4/4½, 5/-, 3/9. **Linggi Rubber**—74/0½, 2/3, 70/7½, 2/1½, 70/9, 3/1½, 1/3, 2/6, 1/6½, 68/9. **Lipton Ord.**—30/-, 3d., 30/-. **London, Brighton Def.**—59⅛, ½, 60¼, 59½, 60, 59½, ¼, ½. **London, Chatham Ord.**—11, 10⅞. **Lyons Ord.**—5 1/16. **do. Pref.**—30/9. **Magadi Soda Ord.**—21/-, 4½d., 3/9, 6d., 1/-. **Marconi Ord.** (x.d.)—85/7½, 5/-, 4/4½, 3d., 4/-, 3/9. **do. Pref.** (x.d.)—74/9¾, 4½d., **do. New Ord.**—21/7½, 2/6, 1/3, 9d., 2/6, 1/10½, 3d. **do. Marine** (x.d.)—57/6. **do. America**—29/10½, 30/7½, 1/3, 30/9, 1/3, 4½d., 6d. **do. Canada**—14/-, 3d. **Maypole Def.**—18/10½, 7½d., 19/-, 18/6, 7½d., 9d., 10½d. **Merlimau Rubber**—7/8, 10½d., 9d., 7½d., 5d., 6d., *2d., 3d., 5½d., 4d., 5d. **Mexican Eagle Ord.**—10⅞, 11, 10⅞, 11, 10 33-64. **Midland Bank**—£10 0/9, 11, 10⅞. **do. Pref.**—10⅞. **Midland Railway Def.**—58, 7⅞. **Modderfontein Deep**—2⅛. **Mond Nickel**—66/9, 5/10½, 6/-, 3/1½, 3/3, *3/9. **Metropolitan Vickers Elec.**—34/9, 2/9. **National Steam Car**—17/9. **National Prov. Bank (£4)**—94⅛. **New Kleinfontein**—15/3, 14/4½, 10½d. **Niger Land**—83/-, 2/1½, 3d., 2/-, 6d., 1/6, 2/3, 2/-, 1/3. **Northern Exploration**—21/-, 2/6, 1/3. **National Mining Corp.**—5/3, 4½d., 3d. **Oil Trust**—5/7½, 61/2, 6d. **Oriental Telephone Ord.**—42/-, 9d., 6d. **Pahang Consol.** (x.d.)—15/4½, 15/-, 3d., 15/-, 3d., 4½d. **Pyrotan Leather**—27/6, 6/10½, 8/9, 7/6, 6/10½, 8/9. **Rand Mines**—84/6, 4½d., 3/9, 2/6, 3/1½, 4/4½, 3/9, 2/9½, 6d., 3d., 3/1½. **Randfontein Central**—20/9, 1/-, 3d. **Roumanian Oil**—21/9, 3d., 10½d., 3/3, 3d., 2/-, 9d. **Rubber Trust**—46/10½, 6d., 7/-, 6/10½, 9d., 7/1½, 6/9, 7/-, 6/7½. **Shell**—*11⅝. **Smithfield and Argentine**—23/6, 3d. **South Crofty**—19/6, 3d., 6d. **Springs Mines**—59/4½, 8/1½, 60/-, 3½d., 7½d., 60/-. **Sudan Plantations**—8⅛. **Scottish American Oil**—29/9, 4½d., 9/-, 9d., 6d., 7½d., 4½d., 8/10½, 9/-, 10½d., 30/-, 4½d., 1½d. **Tanganyika**—*51/3, *6d., 60/-, 3½d. **Tobacco of Rhodesia** (x.d.)—12/1½, 3d. **Trinidad Leaseholds**—*74/4½, 5/-, 4/8½, 5/-, 6/3. **do. Central Oil**—6 1/16. **Underground Elec.**—51/10½, 60/-, 2/6, 3/9, 58/9, 60/7½, 60/-, 2/6, 59/4½, 8/9. **Union and Rhodesia Trust**—17/7½, 18/1½, 3d., 17/7½. **United Premier Oil and Cake Ord.**—35/3, 4/9, 7½d., 5/-, 4/9. **United Serdang Rubber**—16/4½, 16/-, 3d., 1½d., 15/10½, 16/6, 16/-, 4½d. **United Steel**—23/6, 1½d., 7½d., 9d., 7½d., 3d., 6d., 10½d., 6d., 9d. **United Tobacco**—6. **Venezuelan Oil**—96/10½, 7/6, 8/9. **Vickers**—35/6, 6/3, 5/6, 3d., 6d., 9d., 6/-, 3d., 5/10½, 6/1½, 5/10½, 4½d. **Victoria Falls Ord.**—16/-, 15/10½. **Wiggins Teape Ord.**—23/-. **Zambesia Exploring**—35/6, 4½d. **Zinc Corp.**—21/-, 6d., 2/-, 6d., 1/-.

(* Exceptional bargain at special price.)

THE MONEY MARKET.

Bank Rate (changed Nov. 6, 1919)......... 6 p.c.

Ample funds were available in the Loan market yesterday, despite a large turnover. A moderate sum fell due at the Bank of England, and was repaid, being offset by a fairly considerable bill maturity. Another large sum is due for repayment to the Bank of England to-day, and this will terminate Lombard street's loan indebtedness. Call money, which was quoted at 4 p.c. at first, afterwards fell to 2½ p.c. Weekly loans were arranged at 4½ p.c. There was again a keen demand for short bills in the Discount market. January paper was taken at 4 p.c. upwards. Two months' fine drafts were posted at 5 p.c., three months' at 5 1/16 p.c., and six months' at 5⅜ p.c.

Bank Rate (Discount) changed November 6, 1919 ...				6%
60 days (fine)	5	5⅛%	Trade	6 %
3 months ,,	5⅛	5⅛%	,,	6¼%
4 months ,,	5⅛	5⅛%	,,	6¼%
6 months ,,	5⅜	5½%	,,	6¼%
Loans to bill brokers day-to-day				3½%
do. do. for a week				4 %
Deposit allowance banks, at call				4 %
,, Discount houses, at call				4 %
,, ,, at notice				4¼%

Spot silver rose ⅛d. to 76⅝d., and forward metal at 75⅛d. was ⅛d. higher per oz.

Bar gold weakened 1½d. to 109s. 3½d. per oz.

The Bank of England announces that tenders will be received, on or before January 12, for £8,000,000 French sterling Treasury bills of 12 months' date.

On 'Change all movements in rates were in favour of this country, except in the currencies of Holland, Finland, and Buenos Ayres, which appreciated in value.

The following foreign exchange rates were current:—New York, 3.78¼ to 3.80; Paris, 40.80 to 41.02; Amsterdam, 10.06 to 10.08; Italy, 50.20 to 50.50; Madrid, 19.78 to 19.85; Christiania, 18.80 to 18.85; Stockholm, 17.72 to 17.80; Finland, 123 to 125; Berne, 21.30 to 21.40; Brussels, 40.95 to 41.30; Berlin, 186 to 188; Rio de Janeiro ninety days' bills, 17⅛d.; Buenos Ayres Transfers, 62¼ to 62½.

RUBBER OUTPUTS FOR DECEMBER.

Batu Rata, 53,760lbs. (44,000); Sumatra Para, 137,000lbs. (76,000). Rosehaugh for twelve months, 2,345,866lbs. (2,194,970).

(Outputs for December, 1918, given in parentheses.)

COMPANY NOTICES.

THE DISTILLERS COMPANY, LIMITED.

Notice is hereby given that the Ordinary and Preference Share Registers of this Company will be Closed from to-day until the 31st instant, inclusive, during which period no Transfers will be recorded.

W. DARGIE, Secretary.

12 Torphichen street, Edinburgh,
7th January, 1920.

THE BUMNEY STEAMSHIP COMPANY, LIMITED.

Notice is hereby given that the Share Transfer Books of the Company will be Closed from the 8th to the 15th January, 1920, both days inclusive, preparatory to the payment of a second interim dividend, payable on the 15th inst.

(By Order of the Board)
A. E. SANFORD, Registrar.

Share Transfer Office, 103 Cannon street,
London, E.C. 4, 6th January, 1920.

RUBBER—THE FIELD FOR THE SMALL INVESTOR. 8th edition of their well-known Rubber Handbook now ready, containing particulars 350 Companies, capital, acreage, crops, costs, dividends, estimates, control, etc., together with Map of Far Eastern Areas. Send stamps or P.O. for 1/6 to the publishers, Messrs. Redway Mann and Co., Ltd., 33b Bond street House (Corner Clifford street), New Bond street.

PROVINCIAL EXCHANGES.

BELFAST.—Business Done:—War Loan 5 p.c. 91⅛; do. 5 p.c. Registered, 91⅛; London County, Westminster, and Parr's, 16⅛, ⅛; Coats (J. and P.) Ord., 75/3½; Old Bushmills Distillery Ord., 28/6, 30/-; Commercial Insurance Co. of Ireland, 8/-; Robertson, Ledlie, Ferguson, and Co., 11¼; Robinson and Cleaver 5 p.c. Pref., 14/3; Imperial Tobacco Co. "C" 10 p.c. Pref., 32/6; Lever Bros. 6½ p.c. B Pref., 19/7½; Parent Tyre Co. Pref., 14/9; Anglo-Java, 8/6; Mexican Eagles Ord., 11; D. A. Trust Pool Prem., 15/9, 16/-.

BIRMINGHAM.—Prices tending upward. Enfields, Humbers, and Triumphs 6d. higher; Austins and Darracqs strong; Dunlop rather lower, 10⅛. Austins, 25/6; Belsize, 34/6; Components, 20/6; do. Def., 21/6; Crossleys, 32/6; Darracqs, 33/3; Enfields, 37/-; Harper Bean, 6d. premium; Humbers, 27/-; Napiers, 26/3; Rolls, 49/6; Rover, 43/6; Singers, 74/6; Sunbeams, 36/6; Swifts, 41/-; Triumph, 56/6; Vauxhalls, 26/3; Parents Deferred, 65/6.

MANCHESTER.—The tone amongst Textiles was healthy, but Spinners eased through profit-taking. Closing prices:—Bleachers, 52/6-53/-; do. Pref., 18/3-18/6; Bradford Dyers, 64/6-65/-; do. Pref., 17/6-17/9; "Slubbers," 12/9-13/-; Calico Printers, 40/6-41/-; do. Pref., 14/9-15/-; Coats, 3⅛-3⅜; Sewing Cottons, 5⅛-6; do. Pref., 16/9-17/-; Fine Spinners, 88/-88/6; do. Pref., 16/9-17/-; Velvets, 49/-49/6; do. Pref., 16/3-16/9.

COMING PROSPECTUS.

The prospectus will be issued in the course of a few days of John Wood and Brothers (1919), Limited, the well-known cotton spinners and manufacturers, Glossop, Derbyshire. The business, which is one of the largest of its kind in the world, was established about 100 years ago by John Wood, and has since been conducted by members of that family. The company's capital is now £800,000, divided into 300,000 8 per cent. Part. Cum. Pref. Shares and 500,000 Ord. Shares of £1 each. The 8 per cent. Part. Pref. Shares will be entitled to a further 20 per cent. of the distributable profits in any one year, after 10 per cent. has been paid on the Ord. Shares. The whole of the capital will be offered for subscription at par. The directors and their friends have applied, on the terms of the prospectus, for 30,000 Ord. Shares of the issue. The land, buildings, machinery, and plant have been valued at £473,120, whilst stock-in-trade, book debts, and cash in hand (less Debs. and trade creditors) amount to £372,392, which, with investments (£10,000 War Stocks at cost), and £50,000 additional capital, provided by the present issue, show total assets of £905,012. The certified profits for the past three years have been as follows:—1917, £24,551; 1918, £80,884; 1919, £96,585. The profits for 1917 were seriously affected by a disastrous fire, which destroyed one of the mills. The directors anticipate, taking into consideration the orders already in hand, and the early starting up of the new machinery, that the profits on the present basis for the first twelve months should be not less than £145,000, a sum sufficient to allow of the distribution, after making provision for all charges, depreciation, etc., of 10 per cent. on the Pref. Shares and 15 per cent. on the Ord. Shares.

(FINANCIAL NEWS CONTINUED ON PAGE 8.)

Fits.—"Epilepsy: Its Causes, Symptoms, and Treatment," by Gilbert Dale. Contents—Introduction, Causes of Epilepsy, Forms and Effects of Epilepsy, The Treatment. Post free sixpence.—Colston Publishing Co., Ltd., 26 Basinghall House, Basinghall st., London, E.C.2.—(Advt.)

Thompson's Decorticated Cotton Cake and 'Cotonets'

Are unrivalled for Milk or Beef Production.
Stocked by all Leading Traders.
Manufactured by the Largest Importers of Cotton Meal in Ireland.

John Thompson & Sons, Ltd., Donegall Quay Mills, Belfast.

Dublin Office - 8 Parliament Street

BRILLIANT LIGHT

Such light as alone ensures preservation of eyesight is furnished by

CARBIDE OF CALCIUM

(Manufactured in our Factory, Collooney, Co. Sligo),

The light which displays goods to real advantage at night and renders work efficient.

We guarantee immediate delivery from stock in any quantities. Prices on application.

WHY NOT GIVE IT A TRIAL?

ACETYLENE & CARBIDE, Ltd.,
143 Royal Avenue, Belfast, and at 11 Burgh Quay, Dublin.

Industrial-Insurance Finance.

Chapter 4.

TO THE TRADE UNIONISTS OF GREAT BRITAIN AND IRELAND:

THE PEARL ASSURANCE COMPANY begs to lay before you the following Certificate concerning the Average Earnings of its full-time Agents. Read it carefully please.

7, St. Mildred Court, London, E.C. 2,
5th January, 1920.

The Managing Director,
Pearl Assurance Company, Ltd.,
High Holborn, W.C.

Dear Sir,

Having examined the Books of Account of the Pearl Assurance Company, Limited, for the twelve weeks ending 27th December, 1919, we hereby certify that the total amount paid to the 7,061 full-time men and women Agents—including National Health Insurance Fees—was £257,520 10s. 9d.

Yours faithfully,
CLARK, BATTAMS, LANHAM, AND CO.,
Chartered Accountants.

£ s. d.
7,061) 257,520 10 9 (£3 0s. 9d.

N.B.—The Pearl Assurance Agent works, on the average, 35 hours per week.

Health and Happiness

There is no simpler or more natural remedy for the maintenance of good health and buoyant cheerfulness than the daily glass of water with a dash of

ENO'S 'FRUIT SALT'

Sparkling, refreshing, cleansing—every glass of ENO bubbles over with life, health and happiness.

The words "Fruit Salt" are our registered Trade Mark, and have been known for half a century to mean the preparation of J. C. ENO, LTD. It is often referred to shortly as ENO. See that this name appears on bottle, wrapper and capsule.

SOLD BY CHEMISTS AND STORES EVERYWHERE.

Prepared only by J. C. ENO, LTD., "Fruit Salt" Works, London, S.E.

210th Year of the

SUN FIRE OFFICE.

Founded 1710.

The OLDEST INSURANCE OFFICE in the WORLD

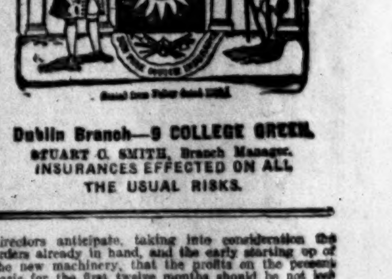

Dublin Branch—9 COLLEGE GREEN.
STUART C. SMITH, Branch Manager.
INSURANCES EFFECTED ON ALL THE USUAL RISKS.

THE

ANGLO-SOUTH AMERICAN BANK LIMITED.

CAPITAL AND RESERVES over £8,000,000.

The INSURANCE OF FOREIGN CURRENCY TRANSACTIONS by means of FORWARD CONTRACTS made a speciality.

The organisation of this Bank is also at your disposal through the medium of your own banker if you will specify accordingly in your instructions.

HEAD OFFICE - 62 Old Broad Street, London, E.C.2.

Offices in
ARGENTINA, PERU, CHILE, U.S.A., SPAIN, URUGUAY, FRANCE

Irish Agency—Northern Banking Company, Limited, Belfast.

DOCKRELL LIMITED.

PROPERTY SALE, THURSDAY, JAN. 15

AT OUR PROPERTY SALEROOMS, STH. GT. GEORGE'S ST.

PART OF THE LANDS OF DUNSINK, ADJOINING DUNSINK OBSERVATORY, AND NEAR PHŒNIX PARK.

FOR SALE BY PUBLIC AUCTION, the above Lands, comprising 45 Irish acres, equal to 72 acres Statute, held under fee farm grant for ever, subject to two rents amounting to £41 5/6. These Lands are in hands, and are of the finest grazing quality, bounded by two county roads, well watered and fenced; they are approached by the Ashtown Bridge, across the River Tolka, adjoining the lands of Elmgreen, Dunsink, Abbottstown House. The position is splendid, being within one mile of the Phœnix Park and about two miles from the Cattle Market. For further particulars apply to

Messrs. BEAUCHAMP and ORR, having Carriage of Sale; or to the AUCTIONEERS.

"HOLLY LODGE," 9 FRANKFORT PLACE, UPPER RATHMINES. CLEAR POSSESSION.

EXPENSIVELY DECORATED. LARGE GARDEN.

A COMFORTABLE DOUBLE-FRONTED HOUSE, fitted throughout with electric light, two reception rooms, four bedrooms, servant's room, hot bath, w.c.; large garden, stable, rear entrance. Head Rent, £5. Long Lease. Open daily from 1.30 to 4 o'clock.

A. S. ARMSTRONG, Solicitor, 77 Dame street.

16 MELROSE AVENUE, FAIRVIEW.

A neat modern House, held for 450 years from 1st November, 1900, at £4 10/- per annum, and let at £5 3/4 per month. Notice of increase of rent by £5 4/10 per annum, owing to increase of rates, has been served on the tenant. P.L. Valuation, £19. Accommodation—2 reception, 3 bedrooms, kitchen, hot bath.

A. NORMAN, Esq., LL.D., Solicitor, 17 Ely place.

64 PALMERSTON ROAD. CLEAR POSSESSION TO PURCHASER.

An attractive, modern semi-detached Residence, in perfect order, and on tram line. The Residence contains large drawingroom, with bay windows, diningroom, breakfast room, 5 bedrooms, and one maid's room, all with fire grates; bathroom, hot and cold supply; excellent pantries, lavatories, tiled kitchen, with hot press, and electric light throughout; nice garden and greenhouse. Held for 800 years, subject to the small ground rent of only £4 per annum. Possession will be given on the 31st March, 1920. For further particulars apply to the AUCTIONEERS.

Messrs. W. J. SHANNON and CO., Solicitors, 19 Upper Ormond quay.

Nos. 7 & 17 WINDSOR ROAD, RATHMINES.

The two attractive modern Houses adjoining Palmerston Park tram line, and containing 2 reception rooms, 4 bedrooms, hot bath, kitchen, pantries, etc.; garden front and rear. Held for a residue of 900 years, subject to the ground rent of £4 10/- and £3 9/- respectively, per annum. No. 7 Windsor road is held under the quarterly tenancy, ending on any gale day, and No. 17 Windsor road is held on a year's tenancy, ending on the 31st October next. For further particulars apply to

Messrs. W. J. SHANNON and CO., 19 Upper Ormond quay.

FEE-SIMPLE RENT, £140.

ABSOLUTELY SECURED BY THE MAGNIFICENT PREMISES, 11 LEINSTER ST.

Held in Fee-simple, free of all rent for ever, and leased in 1856 for 500 years, subject to the rent of £140 per annum, payable quarterly over and above all taxes (quit Crown rent and landlord's proportion of Poor's Rate excepted).

This is a first class security; the P.L. Valuation is £258 10/-. The premises are now in the occupation of Messrs. A. J. Main and Co., Ltd., and others.

Messrs. MACDONALD and LONGRIGG, Solicitors, 37 Gay street, Bath.

31 OAKLANDS PARK, BALLSBRIDGE.

A MODERN TWO-STOREY NON-BASEMENT HOUSE,

in an excellent residential position, with red brick front, and containing two sittingrooms, four bedrooms, kitchen, hot bath, sanitary accommodation, electric light, etc.; garden in front and rear, cycle shed. P.L. Valuation, £21. Head Rent, £5. Lease, 400 years from 1906. The House is let at £48. No person will be admitted to inspect the House save by previous appointment with the Auctioneers.

Messrs. BEAUCHAMP and ORR, Solicitors, Foster place.

IMPORTANT AUCTION—5 FARMS, BALLYCARNEY, FERNS, CO. WEXFORD.

AT THE HOUR OF 12 O'CLOCK, ON THE LANDS, ON

TUESDAY, 20TH JANUARY.

410 ACRES OF LAND DIVIDED INTO 5 FARMS,

SITUATE WITHIN 2 MILES OF FERNS, AND 6 MILES OF ENNISCORTHY, BOTH GOOD FAIR AND MARKET TOWNS AND RAILWAY STATIONS.

The LAND is known in the district as being in a high state of cultivation, having been well farmed for the past 20 years, and producing luxuriant crops; no hay, straw, or roots are ever sold off the farm, all being consumed on the lands. The barley off this farm is sold each year without a sample, its qualities being known to buyers. The Land is all level, well fenced and watered; this year's ploughing is well in hands. There is a Protestant Church beside the farm, Catholic Church 1½ miles distant; telegraph office and both schools also adjoin the lands. Excellent Hunting with two Packs of Fox Hounds.

LOT 1.—BALLYDUFF HOUSE AND 150 ACRES, to be Sold subject to a rent of £75, lease 999 years. On this division there is a comfortable three-storey double-fronted house, approached by a short avenue. The house has no basement, and contains drawing and diningrooms, morning room, and reception hall, 6 bedrooms, 3 servants' rooms, hot bath, hot press, w.c., kitchen, with modern range, walled-in garden, tennis court. The out-offices, which lie convenient to the house approached by a back avenue, are all stone built and slated, and comprise stabling for 12 horses, ties for 22 head of cattle, 3 houses for loose cattle, calf-house, styes, cart sheds, coach house, barn, lofts, galvanised hay barn, etc. There are three labourers' cottages. There is a never failing water supply from an Artesian well, sunk to a depth of 82ft. last year, pumped to a tank which was also erected last year at a cost of about £400. The oil engine which works the pump can be had at a valuation, as also can a 2½-ton Pooley Weigh Bridge in the yard.

THE LANDS in this lot comprise 11 fields, and are intersected by the county road. There are 10 acres of manured ground, 32 acres first crop meadow, 44 acres stubble land, now ploughed; the remainder is grazing land. A large heap of manure goes with this lot.

LOT 2.—THE DELL and 29a. 3r. 17p., held subject to a terminable annuity of £15 12/8, payable to the Irish Land Commission. This is a very tidy holding. The house is a compact, slated structure, separated from the road by a pretty lawn, and contains 2 large sitting rooms, with modern [illegible] bedrooms, servant's room, kitchen, with close range; 2 store rooms, w.c. The out-offices comprise [illegible] boxes, 2 stalls, cow-house, calf-house, with good lofts; motor house and pit; feeding shed [illegible]. There is a garden and newly planted orchard. One of the fields in this lot was used as [illegible] plots for many years.

[illegible]—72 STATUTE ACRES, to be Sold subject to a rent of £36 per annum; lease 999 years. This [illegible] joins the county road, and comprises three level fields; one, containing 20 acres, is sown with [illegible], the second, containing 25¼ acres, is manured land, at present under turnips; the other field is in grass.

4—BALLYCARNEY COTTAGE, WITH 44 ACRES, to be Sold subject to a rent of £22 per [annum]; lease 999 years. The house is a very good thatched one-storey building, containing 8 apartments. In this lot there are 6 acres of manured land, 6 acres sown with winter oats, and 7 acres [illegible]. A heap of manure will go with this lot.

[illegible] contains 113a. 3r. 33p., to be Sold subject to a rent of £57 a year; lease 999 years. On [this] there is a farmyard, 2 cottages, cattle sheds, stabling, cart sheds, etc.; 8½ acres of the land is [illegible] 7½ acres is sown with winter oats.

M. J. O'CONNOR and CO., Solicitors having Carriage of Sale, 2 George street, Wexford.

DOCKRELL LIMITED.

AUCTIONEERS AND VALUERS,

STH. GT. GEORGE'S ST., DUBLIN.

JAMES H. NORTH & CO.'S SALES. TUESDAY, 20TH JANUARY.

No. 25 PERCY PLACE, PEMBROKE TOWNSHIP.

Held from Earl of Pembroke for 150 years from 25th March, 1830, subject to £8 16/- per annum. Let at £50 per annum, yearly tenant. Conveniently situated house, gardens front and rear, depth from front to rear, about £250 feet; stabling, rear entrance. Built of Co. Dublin grey brick, two storeys over, over-ground basement; granite steps; return building containing two parlours, folding doors, four bedrooms, kitchen, servant's room, pantries, etc.; gas and Vartry water.

No. 37 PERCY PLACE, PEMBROKE TOWNSHIP,

held from Earl of Pembroke for 150 years, from 1831, subject to £4 8/- per annum. Let to a yearly tenant at £58 per annum. Depth, from front to rear, about 250 feet; C.H. and Stable; return building, containing 9 apartments, gas, Vartry water.

No. 39 PERCY PLACE, PEMBROKE TOWNSHIP,

Held from Earl of Pembroke for 150 years from 1831, subject to £4 8/- per annum, and let for five years from 10th January, 1915 (expiring 10th January), at £55 per annum. Depth from front to rear, about 250 feet; C.H. and Stabling; containing 9 apartments, bathroom, with hot and cold supply, gas, Vartry water.

J. J. KEARNS, Solicitor, Portumna.

HENRY P. CHIDLEY, Solicitor having Carriage of Sale, 186 Great Brunswick street.

No.106 LOWER BAGGOT STREET, AT PRESENT UNOCCUPIED,

and purchaser gets IMMEDIATE POSSESSION. A sound building, four storeys over basement. Good rear, C.H. and stabling, and rear entrance, containing 10 apartments. Held for an unexpired term of 81 years from March last, subject to £25 11/6. A Caretaker on Premises.

Messrs. CATHCART and HEMPHILL, Solicitors having Carriage of Sale, 11 Ely place.

COUNTY WICKLOW. PRELIMINARY ANNOUNCEMENT—MORRIS' ESTATE. SALE ABOUT 3RD FEBRUARY. ABOUT 365 ACRES STATUTE MEASURE,

being part of the Lands of Rathdown Upper and Windgate, with houses and buildings thereon, including almost the entire Village of Windgate, held practically in fee-simple. These Lands occupy the southern slope of Bray Head (on the sea shore), and are about midway between Bray and Greystones, about one mile from both. They afford great development possibilities. The Lands in hand comprise about 230 acres, Statute measure, about 130 acres being in the hands of tenants; about 160 acres of lands in hand are good quality grazing lands. Will be Sold in 11 lots, Lot 1 being 120 acres, chiefly grass land, with possession to purchaser.

Conditions of Sale, with maps, in preparation, and can be had on application to

Messrs. CATHCART and HEMPHILL, Solicitors having Carriage of Sale, 11 Ely place.

JAMES H. NORTH & CO., AUCTIONEERS, 110 GRAFTON STREET.

FURNITURE AUCTION,

At 12 o'clock on TO-MORROW (THURSDAY), AT

8 PALMERSTON GARDENS, COWPER ROAD.

HAVING Sold the House, we are further instructed to Sell a Residue of Furniture, comprising:—Black Wood Framed Overmantel, Chesterfield, Copper Curb, Inlaid Drawingroom, Bentwood and Arm Chairs, Set of 6 Mah. Frame Dining Chairs, Carved Mah. Frame Couch, Grandfather Clock in Mah. Case; Walnut Hall Stand, Carved Oak Hall Table and 2 do. Chairs, Enclosed Mahogany Bookcase, with Press under; quantity of Lino, Brass and Iron and Iron Frame Beds, Spring and Hair Mattresses, Mah. Washstands, Oval and other Mah. Frame Toilet Mirrors, do. Washstands, Stained Tables, Mah. Towel Rails, Walnut Circular Top Tables, Curtains, Lamps, Pictures, Plate Chest, 2 Kitchen Dressers, Meat Safe, Ornaments, Kitchen Cupboard, Mangle, Wall Clock, Kitchen Utensils, Greenhouse Plants, Garden Seat, Lawn Mower, about 1 Ton Coal, Garden Tools.

On View on Morning of Sale, from 10 o'clock to 12 o'clock.

To prevent overcrowding, a charge of 6d. will be made for admission.

DOCKRELL LIMITED.

THIS (WEDNESDAY) EVENING, 7th JAN., IN THE DIVISIONAL AUCTION ROOMS, 8 MERCHANTS QUAY (Opposite Four Courts), At 6.30.

Highly attractive and important Sale by Auction from

KELLY'S GREAT CENTRAL MONEY OFFICE, 48 FLEET ST.

Comprising

GOLD WATCHES, DIAMONDS, JEWELLERY, SILVER, PLATED WARE, &c.

Sale at 6.30.

THOMAS GARLAND, Auctioneer and Valuer, 8 MERCHANTS QUAY.

COUNTY MEATH.

I HAVE received instructions from John P. Rowan, Esquire, to SELL BY AUCTION, on THURSDAY, the 22nd JANUARY, 1920, at One o'clock, at 29 PRUSSIA STREET, DUBLIN, the attractive and valuable Residential Property known as "Trammont," within four miles of Trim and five miles from Enfield, and telegraph station, Rathmolyon, 1 mile, containing 115a. 1r. 18p. Statute measure, of prime fattening land, on which stands a Gentleman's good Residence, all on the flat, containing large drawingroom, with conservatory off it; 2 sittingrooms, 5 bedrooms, bathroom, etc.; good stabling, gardens. It is approached by nice avenue and gate lodge. These lands are held in fee-simple, but a small portion, containing 12a. 3r. 23p., is subject to an annuity of £8 19s. 8d., third decade Ashbourne Act.

For further particulars and conditions of Sale apply to

WM. H. DUNNE, 7 Suffolk street, Dublin, Solicitor having carriage of Sale.

GEORGE H. LENNON, Auctioneer and Live Stock Salesman, 29 PRUSSIA STREET, DUBLIN.

SALES BY TENDER.

FOR SALE, AT H.M. DOCKYARD, HAULBOWLINE,

MOTOR BOAT, No. 808, LENGTH 26 FEET.

MOTOR BOAT, No. 1385, LENGTH 27 FEET.

Each boat requires repairs.

Application for Tender Forms should be forwarded to the NAVAL STORE OFFICER, HAULBOWLINE, not later than TUESDAY, 13th JANUARY, 1920.

MACARTHUR & CO.'S AUCTIONS.

RE O'CONNELL, DECEASED.

76 AMIENS STREET (WITH VACANT POSSESSION), ALSO ANTIQUE AND USEFUL FURNITURE, PIANO, &c. SALE NEXT WEDNESDAY, 14TH JANUARY,

AT THE PREMISES

THE ABOVE CHEERFUL AND WELL-BUILT HOUSE, WITH VACANT POSSESSION, is situated facing tram line, about half a mile from Nelson Pillar. There are two sittingrooms, diningroom, four bedrooms, kitchen, close range, servant's room, w.c., scullery, pantries, yard, etc.; railed plot in front; Ground Rent, £5. Long lease.

THE FURNITURE

Comprises:—Brooklyn Upright Piano (Pigott), Inlaid Walnut Cabinet, Marble-top Mirror-back Mahogany Cheffonier Cabinet, Bookcase; Carved Fire Screen, with glass panel; Divan Chair, 6 Antique Chairs, Couch and Arm Chairs, Drawingroom, Loo, Centre, and Diningroom (extension) Tables; Four-seat Ottoman, Fancy, Occasional, and Wicker Chairs, Carved and Square Inlaid What-Nots; Brass Floor Lamp, Music Waggon, Piano Stool, Prie Dieu Chair, Oval-shaped, Carved, Gilt, and other Mirrors; Oil Paintings, Engravings, Pictures, Ornaments, Religious Statues, Placques, Brass and Iron Fenders, Coal Vase, Requisites, Curtains and Poles; Carpets, Oil Cloth, Double and Single Brass and Iron Bedsteads, Chair Bed, Wire and Hair Mattresses, Bedding, Suite, Wardrobe, Dressing Chest, with mirrors; Dressing Tables, Washstands, Kitchen Dresser, Towel Rails; Set of Ware, etc.; Oak Hall Stand, Tables and Chairs; China, Glass, Delph, Cutlery, Kitchen Utensils, Mangle, etc.

ON VIEW TUESDAY, 13th JANUARY, FROM 11 O'CLOCK to 4 O'CLOCK.

FURNITURE AUCTION COMMENCING 11 o'clock (Wednesday, 14th January). HOUSE WILL BE SOLD, 2 o'clock (Wednesday, 14th January).

Messrs. VINCENT and BEATTY, Solicitors, 62-63 Dame street.

PROPERTY AUCTION, 16TH JANUARY (AT SALEROOMS, 79 TALBOT ST., ONE O'CLOCK).

"ROSEBANK" & "NORTHBANK" (VACANT POSSESSION), SEAVIEW AVENUE, CLONTARF.

Six apartments, large gardens. Presently under-let £33 each. CLEAR POSSESSION. Ground Rent, £3 10/- each. 119 years unexpired. SELL SEPARATELY.

Messrs. FRANKS and OULTON, Solicitors, 21 Lower Fitzwilliam street.

15 ROYSE RD., PHIBSBOROUGH (POSSESSION).

NICE MODERN HOUSE, six rooms, hot bath, garden. Ground Rent, £5. 500 years.

JAMES L. BURKE, Esq., Solicitor, 63 Upper Sackville street.

30 LOWER BRIDGE STREET (POSSESSION).

FINE OLD CITY HOUSE, 14 apartments. Suit Lodginghouse or Small Factory, etc. Subject to £20 1/8. Long lease. Seen daily.

Messrs. VINCENT and BEATTY, Solicitors, 62-63 Dame street.

"IVY COTTAGE," 36 HAVELOCK SQUARE, SANDYMOUNT.

Close to Haddington road. Nice little Ivy-clad Cottage, four rooms, fowl run, garden, etc. Let to weekly tenant. Ground Rent only £2 2/-.

Messrs. VINCENT and BEATTY, Solicitors, 62-63 Dame street.

1 TO 20 PHŒNIX STREET, INCHICORE, SARSFIELD ROAD.

TWENTY NEAT MODERN TWO-STOREYED COTTAGES, each let at 4/- weekly. Ground Rent, £1 15/- per annum (each). Lease 160 years. SELL TOGETHER OR IN LOTS.

36 CADOGAN ROAD, FAIRVIEW.

BRIGHT UP-TO-DATE HOUSE, built to secure comfort, six rooms, hot bath. Let at £32. Ground Rent, £3 15/-. 200 years.

Messrs. STEWART and ORR, Solicitors, 7 Great Brunswick street.

22, 24, & 26 CADOGAN ROAD.

Just past Annesley Bridge. ATTRACTIVE MEDIUM-SIZED HOUSES, hot baths. Each let at £33. Ground Rent, £10 16/- (tot).

5 OSSORY ROAD (COTTAGE, STABLING, &C.).

Next Newcomen Bridge, North Strand; four dwelling apartments, stabling (three horses), hay lofts, gate entrance, etc. Presently let at 12/- weekly. Head rent £3 13/-. 150 years.

4 AND 5 BRABAZON STREET.

Let to weekly tenants, producing £65 17/4. Subject to £3 17/4.

NATHANIEL TAYLOR, Esq., Solicitor, 23 Stephen's Green.

PRELIMINARY ANNOUNCEMENT.

AUCTION, FRIDAY, 30TH JANUARY.

150 PEMBROKE ROAD (VACANT).

Messrs. VINCENT and BEATTY, Solicitors, 62 and 63 Dame street.

3, 4, & 5 SYDNEY TERRACE, S.C.R.

W. G. ARMSTRONG, Esq., Solicitor, 67 Dame street.

MACARTHUR & CO., 79 TALBOT ST.

LISNABRENNY, CASTLEREAGH, CO. DOWN.

TWO VALUABLE FARMS FOR SALE BY AUCTION. HELD FREE OF ALL RENT.

We have been favoured with instructions from Mr. JOHN BOAL (who is Retiring from Farming)

TO SELL BY AUCTION, AT OUR MART, 47 ARTHUR ST., BELFAST, ON FRIDAY, 16TH JANUARY, 1920, AT ONE O'CLOCK,

LOT 1.—THAT MOST DESIRABLE FARM OF LAND, SITUATE IN THE TOWNLAND OF LISNABRENNY,

containing 44 acres 1r. 8 perches, Statute measure, or thereabouts, with the Residence known as "BEECHMOUNT," held Free of all Rent.

THE RESIDENCE IS MOST SUBSTANTIALLY BUILT, slated, and has been maintained in good repair; contains Entrance Hall, large Drawingroom, Diningroom, 3 Bedrooms, Mistress' Pantry, large Kitchen, Sculleries, and Pantry.

THERE ARE AN ARTESIAN WELL AND WINDMILL, with a never-failing supply of water, carried by pipes into the Yard, which is enclosed by walls with iron gates, and contains a fine range of Office-houses, including well-erected Granary, Byres, Loose-boxes, etc.

LOT 2.—THAT VALUABLE FARM OF LAND KNOWN AS "THE HOME FARM," SITUATE IN THE TOWNLAND OF LISNABRENNY,

containing 34 acres, 0r. 32 perches, Statute measure, or thereabouts, held Free of all Rent. There is a most comfortable Slated Dwellinghouse, containing Parlour, 4 Bedrooms, Kitchen, Scullery, and Pantry. The Office-houses are all slated and in splendid repair, comprising Stable for two horses, Byre for 19 cows, superior Granary, large Hayloft, Fowl-house, and Feeding-house; also well-erected Galvanised Corrugated Iron Hay Shed, measuring 60 feet by 22 feet, thoroughly enclosed, and with two large running doors.

ALL THE LANDS ARE OF SUPERIOR QUALITY, well fenced, drained, and watered. Lot 1 all in Old Pasture, with the exception of about 8 acres 2nd Crop Hay and 9 acres Stubble Ground, 1st year. Lot 2 all in Grazing, with the exception of 5 acres 1st Crop Hay and 2 acres 2nd Crop Hay and 6 acres Turnip Ground.

THESE TWO VALUABLE FARMS are situate about two miles from Ormeau Road Tram Terminus, and, considering their proximity to the City, the Auctioneers direct special attention to those desirous of obtaining Farms with all necessary accommodation.

The Threshing and Churning Machines on Lot 2 can be had at Auctioneers' valuation.

For Title and Conditions of Sale, apply to

FRANK KERR, Solicitor, 3 Wellington place, Belfast.

W. S. HARVEY & SONS, AUCTIONEERS, 47 ARTHUR STREET, BELFAST, AND LISBURN.

IMPORTANT TO AUCTIONEERS.

It is particularly requested that announcements for Saturday's Auction Columns from Provincial Auctioneers should reach the IRISH TIMES Office BY FIRST POST ON FRIDAY MORNING, otherwise Publication cannot be guaranteed.

THE MANAGER.

65 LOWER BEECHWOOD AVENUE, RANELAGH.

TO-MORROW (THURSDAY), 8th JAN., 1920.

AUCTION SALE of HOUSEHOLD FURNITURE and EFFECTS, comprising:—Kirkman Upright Piano, rosewood case; Piano Seat; Walnut Octagon Table, Falling-leaf, Chamber, and Occasional Tables, Couches, Easy Chairs, American Rocking and Wicker Chairs, Brussels Room and Stair Carpets, Curtains, Walnut and Gilt Overmantels, Walnut Hall Clock, Hall Stand, Walnut Mirror-back Sideboard, Telescope Dinner Table and Dining Chairs, Ornaments, China and Glass, three Ash and White Enamel Bedroom Suites, Duchess Dressing Chests Drawers and Pier Presses, Washstands, Toilet Ware, Brass and Iron Bedsteads, Spring and Hair Mattresses and Bedding, Kitchen Dresser and Furniture, Garden Tools, etc. On View Morning of Sale, 10 till 12. Sale To-morrow (Thursday), 8th Jan., at 12 o'clock. Purchasers to pay 5 per cent. Auction Fees.

JAMES ADAM & SONS, Auctioneers and Appraisers, 17 MERRION ROW and 19 STEPHEN'S GREEN.

STORE CATTLE AUCTION TO-MORROW (THURSDAY),

AT 11 O'CLOCK.

GANLY, SONS & CO. USHER'S QUAY, DUBLIN.

ATHGARRETT, CO. KILDARE. 130 ACRES

Of the above Lands to be Let for Grazing for the current season. Divisions from 30 to 55 acres. Lands are situate 1 mile from Blessington, 5 miles from Naas.

Particulars from

GANLY, SONS & CO.

MARYBOROUGH HOUSE, TIMOLEAGUE, CO. CORK. EXECUTOR'S DISPERSAL SALE.

ENTIRE HERD OF TWENTY-FOUR PURE-BRED ABERDEEN-ANGUS CATTLE; HAY, STRAW, ROOTS, etc., etc.

WILLIAM G. WOOD and SONS are favoured with instructions from the Reps. of late James Shorten, Esq., M.D., to SELL BY AUCTION on WEDNESDAY, 14th JANUARY, 1920, this particularly attractive Pedigree Herd, including Cows, Heifers, Stock Bull, Young Bulls, and Calves, of the best blood obtainable, with all the best characteristics of this famous breed, the foundation stock having been chosen with great care by the late Dr. Shorten, who was one of the best-known Aberdeen-Angus Breeders in the South of Ireland.

Sale at 1.15 p.m. Commissions executed. Catalogues on application.

The 9.45 train from Cork to Timoleague or Bandon will be in good time for sale, and purchasers can return same evening. Timoleague Station, 3 miles; Bandon, 8 miles. Motors can be had at Bandon. Cattle will be put free on rail.

WILLIAM G. WOOD & SONS, Auctioneers and Cattle Salesmen, 79 SOUTH MALL, CORK; BANDON, and SKIBBEREEN.

HOUSES AND LANDS CONTD. (FROM PAGE 3)

GLENAGEARY—"Yalta," Silchester road, attractive semi detached Villa, with 12 apartments, fine garden.—Auction, 8th January—Battersby, Auctioneers. D

HALL Estate—Auction, 8th January, 9, 10, 11 Stamer st., in 1 or more lots; 32 and 34 Lennox st., Shops and Houses; situate in populous locality; never idle.—Battersby, Auctioneers. D

HARCOURT st.—Professional Residence; long lease; ground rent £6; perfect order; £1,300.—M 1267, this office.

HOLLY Lodge, Upper Rathmines—Possession; expensively decorated, electric light, very large garden, stable, 7 rooms. For Auction, Thursday, 15th January. Open 12 o'clock to 4 o'clock daily.—Dockrell Limited, Auctioneers, Dublin. D

"IVY Cottage," 36 Havelock square, Sandymount—Nice little ivy-clad Cottage, five apartments, garden, good rear entrance; let to weekly tenant; ground rent only two guineas per annum. MacArthur's Auction, Friday, 16th January. Salerooms, 79 Talbot st. C

KINGSTOWN—2 Crosthwaite Park, S.; immediate possession; seen any time. Sale, 8th January.—Battersby, Westmoreland st. D

NEAR New Park, at Fairview—36 Cadogan road, bright, up to date House, built to secure comfort; six apartments, hot bath; let at £32; ground rent £3 15/-; 200 years. MacArthur's Auction, Friday, 16th January. C

NORTH Summer st.—Two Houses, containing 6 rooms, garden, w.c., entrance front and rear; moderately rented at £30 each.—M 961, this office. X

POSSESSION now—15 Royse road, Phibsborough; nice medium sized modern House, favourite locality; six rooms, hot bath, garden; head rent £5; 500 years. MacArthur's Auction, Friday, 16th January. C

POSSESSION—"Rosebank" and "Northbank," Seaview avenue, Clontarf; 15 Royse road, Phibsborough; 30 Lower Bridge st. MacArthur's Auction, Friday, 16th January. C

PALMERSTON Park vicinity—For Sale, with immediate possession, Semi-detached Modern House, no basement; lease 226 years; head rent £8. Price £1,600. Apply J. M. Ross Todd and Co., 7 Dawson st., Dublin. D

PORTOBELLO road, 16; immediate possession; five apartments, close range. Part cash sufficient. E

PALMERSTON road (64), with possession 1st March; in excellent order; seen by appointment; electric light, good garden. For Auction, Thursday, 15th January. Head rent only £4; lease 800 years.—Dockrell Limited, Auctioneers, Dublin. D

RINGSEND—Auction, 8th January, 1-10 Thorncastle place, 47, 49, 51, 53, 55, 57, 59, 61, and 41, 41a Thorncastle st.; 1-3 Bottle House lane; 5-11 Cambridge st.; 1-14 Cambridge place.—Battersby, Auctioneers. D

RATHGAR—"Mayfield," Clareville road; immediate possession; choice, modern, semi detached Villa. Auction, 8th January.—Battersby, Auctioneers. D

RE O'Connell, Deceased—MacArthur and Co., the Auctioneers, will Sell 76 Amiens st. with possession, also the Household Furniture, Piano (Pigott), etc., on the Premises, Wednesday, 14th January; commencing 11 o'clock, House 2 o'clock. C

"ROSEBANK" and "Northbank," Seaview avenue, Clontarf—Comfortable semi detached seaside Houses, 6 rooms, large gardens; presently under-let at £33 each; vacant possession; sell separately; ground rent £3 10/- each; 119 years unexpired. MacArthur's Auction, Friday, 16th January. Salerooms, 79 Talbot st. C

SALE, 8th January—59 Jones's road; immediate possession; compact cottage style House; large garden.—Battersby, Auctioneers. D

SUIT Lodging House or Small Factory, etc.—30 Lower Bridge st., fine old City House, 4 storeys over basement, 14 apartments; head rent £20 1/8; long lease; seen daily; vacant possession. MacArthur's Auction, Friday, 16th January. C

TERENURE—3 Greenmount road; immediate possession; modern, semi detached. Auction, 8th January.—Battersby, Auctioneers. D

"THE House Finder"—Our new publication can be had gratis on application. January issue includes particulars of over 400 houses for Sale, interesting articles on historic Dublin residences, old maps, etc.—MacArthur and Co., Auctioneers, 79 Talbot st. C

TWO Houses to be Sold, privately, with clear possession, 16 Donore road and 20 Victoria st. Inquire 19 Victoria st. D

WINDSOR road (7, and 17)—Two good modern type Houses, for Auction, Thursday, 15th January.—Dockrell Limited, Auctioneers, Dublin. D

BATTERSBY & CO.'S SALES.

ESTABLISHED 1815. 'PHONES 48 AND 49.

AT OUR ESTATE SALEROOMS, 39 WESTMORELAND STREET,

TO-MORROW, AT 1.30 O'C.

As already fully Advertised.

BALLITORE, CO. KILDARE.

VERY VALUABLE GRAZING AND FATTENING LANDS, 123 Statute Acres,

And Three Residences thereon, known as

"GRIESE MOUNT," "FULLER'S COURT," AND "GRIESE BANK,"

Together with the Water Power Rights belonging to Old Ballitore Mills and valuable Timber, comprising Larch, Spruce, Beech, etc.

Fuller particulars and Conditions of Sale, showing maps, may be had from

Messrs. A. and L. GOODBODY, Solicitors, Dame Chambers, Dame street.

3 GREENMOUNT ROAD, TERENURE.

IMMEDIATE POSSESSION.

Held for 900 years, subject to £8 8/- per annum. P.L.V. £40. County Council rates only.

Messrs. JOYNT and CRAWFORD, Solicitors, 1 and 2 Foster place.

"MAYFIELD," CLAREVILLE RD., RATHGAR.

IMMEDIATE POSSESSION.

Held for 750 years, subject to £8 per annum. P.L.V. £26. Open, 11 to 4 for inspection.

J. HAWTHORNE, Solicitor, 15 Eustace street.

59 JONES'S ROAD.

IMMEDIATE POSSESSION.

Held for term of 300 years, subject to £3 5/-. P.L.V. £12.

Messrs. O'CONNOR and CO., Solicitors, 57 Dame street.

77 SOUTH CIRCULAR ROAD.

IMMEDIATE POSSESSION.

Held for 96 years. Head Rent £3 15/-. P.L.V. £24

Messrs. VINCENT and BEATTY, Solicitors, 62 and 63 Dame street.

2 CROSTHWAITE PARK, SOUTH, KINGSTOWN.

IMMEDIATE POSSESSION. FREE OF RENT.

Messrs. BROWN and McCANN, Solicitors, 23 Anglesea street.

"YALTA," SILCHESTER ROAD, GLENAGEARY.

ATTRACTIVE SEMI-DETACHED VILLA RESIDENCE.

Messrs. BEAUCHAMP and ORR, Solicitors, 5 Foster place.

9, 10, 11 STAMER STREET, S.C. ROAD.

IN ONE OR MORE LOTS.

Each is held for 500 years at £3 6/8, and are let to yearly tenants at £60 free of taxes.

32 & 34 LENNOX STREET.

With COTTAGE AT REAR OF No. 32, IN ONE OR MORE LOTS.

Held with other premises for 500 years, subject to £4 yearly.

5 HARDWICKE STREET.

Compact House, producing £1 1/- weekly. Held for 900 years from 1806, subject to £11 15/6.

Messrs. O'NEILL and COLLINS, Solicitors, 190 Great Brunswick street.

WELL-SECURED HEAD RENT OF £56 9s. 6d. PER ANNUM,

Arising out of

"MARIANELLA," ORWELL RD., RATHGAR.

Imposing Residence, standing on Six Acres.

Lot 1—Held for ever, free of rent, and subject under Lease of the 14th June, 1849, for 1,000 years, at £56 9/6 per annum. (Landed Estates Court Title).

HEAD RENT OF £10 PER ANNUM,

OUT OF

2 ROSTREVOR TERRACE, RATHGAR.

Messrs. BROWN and McCANN, Solicitors, 23 Anglesea street.

CORISH ESTATE, BLACKROCK.

PROFIT RENTS, etc., out of EXCELLENT BUSINESS HOUSES,

Nos. 16, 18, 20, 22, 24 MAIN STREET, BLACKROCK,

In One or More Lots.

Messrs. M. J. O'CONNOR and CO., Solicitors, Wexford.

Nos. 1 to 10 (inclusive) THORNCASTLE PLACE; 47, 49, 51, 53, 55, 57, 59, 61 THORNCASTLE ST.; 1, 2, 3, 5 COMMERCIAL COURT; 1, 2, 3 BOTTLE HOUSE LANE; 5 to 11 (inclusive) CAMBRIDGE ST.; 1 to 14 (inclusive) CAMBRIDGE PLACE, RINGSEND.

Messrs. CARRUTHERS and GAMBLE, Solicitors, 39 Fleet street.

J. T. WOOD LATIMER, Esq., Rent Receiver, 17 Fownes street.

51 DENZILLE STREET.

KEY 52.

Held for 18 years unexpired at £42 10/- per annum. The Shop is let on a weekly tenancy at 22/- weekly, and purchaser will be entitled to take up possession from the present tenant.

FRANCIS CLINCH, Esq., Solicitor, 44 Fleet street.

BATTERSBY & CO., AUCTIONEERS.

600 STORE CATTLE, 100 EWES FLOCKED WITH RAMS,

At 50 PRUSSIA STREET, DUBLIN,

On TO-MORROW (THURSDAY),

Commencing at 12 o'clock.

This week's Entries comprise a large number of very good Aged Bullocks, 130 Stripper Cows, 10 In-Calf Heifers, 4 Pedigree Grass-fed Aberdeen Angus Bulls.

GAVIN LOW, LTD.

FARMS FOR SALE. BY AUCTION.

WEDNESDAY, 14th JANUARY.

95 ACRES at Palmerstown, Straffan, in two divisions, for Lady Albreda M. Bourke.

G. M. MEARES, Solicitor, 16 Molesworth street, Dublin.

WEDNESDAY, 28th JANUARY.

RATHVILLA, EDENDERRY, containing 716a. 1r. 34p., for John J. Robinson, Esq., J.P.

BY PRIVATE TREATY.

300 ACRES Prime Lands, near Ratoath, in one or five divisions.

200 ACRES Best Meath Lands, between Batterstown and Drumree.

74 ACRES, in one or two Lots, near Duleek.

72 ACRES, with good Residence and Out-offices, near Glasnevin.

BEAUTIFUL RESIDENCE, with 30½ Acres, near Malahide.

200 ACRES, near Sallins.

120 ACRES, with House and Out-offices, near Killucan.

160 ACRES, near Ashbourne.

96 ACRES, near Ratoath.

SPLENDID RESIDENCE and OUT-OFFICES, with 150 ACRES, near the Curragh.

HIGHLY IMPORTANT CLEARANCE AUCTION

of CLYDESDALE, THOROUGHBRED, and FARM HORSES, MACHINERY, IMPLEMENTS, etc., At MULLACREW, MOUNTBOLUS, TULLAMORE, For Messrs. P. and G. Richardson, On FRIDAY, 23rd JANUARY, 1920.

Particulars on application.

GAVIN LOW, LTD., 50 PRUSSIA STREET, DUBLIN.

20 ACRES

VERY PRIME GRAZING LANDS AT PALMERSTOWN

(Two miles from Dublin Cattle Market), TO BE LET BY AUCTION

On WEDNESDAY, 14th JANUARY, at 3 o'clock, For Michael Quinn, Esq.

These Lands are of exceptional quality, well watered and fenced, with plenty of keep, having been idle since October.

GAVIN LOW, LTD., 50 PRUSSIA STREET, DUBLIN.

GRAZING LANDS TO BE LET BY PRIVATE TREATY.

42 ACRES at The Ward.

36 ACRES at Tallaght.

29 ACRES, in two divisions, at Tallaght.

86 ACRES, in divisions, at Stillorgan.

7 ACRES at Stillorgan.

11 ACRES at Drumcondra.

20 ACRES at Palmerstown.

16 ACRES at Rathfarnham.

6 ACRES at Castleknock.

GAVIN LOW, LTD., 50 PRUSSIA STREET, DUBLIN.

HOUSES AND LANDS CONTINUED.

YIELD large percentage—4 and 5 Brabazon st., two good three storeyed Houses, let to weekly tenants, producing £65 17/4; ground rent £3 17/4; 500 years. MacArthur's Auction, Friday, 16th January. C

31 OAKLANDS Park—Modern two storey House, without basement; 7 rooms, hot bath, electric light, garden; valuation £21; head rent £5; lease 400 years; let at £48. For Auction, Thursday, 15th January. Seen only by appointment with Dockrell Limited, Auctioneers, Dublin. D

77 S.C. ROAD—Sale, 8th January, modern House, flat; immediate possession.—Battersby, Auctioneers. D

HOUSES TO LET.

ADJACENT to Palmerston Park—Detached House to Let, Furnished; £20 monthly; 3 reception, 4 bedrooms, maid's room, hot bath; good garden, motor house. Apply Dockrell Limited, South Great George's st. E

OWNER of nice House at Clontarf (sea front) will either Let or Sell same in exchange for House at Terenure or Rathfarnham district.—M 1312, this office.

SOUTH Side, four miles city, ten minutes' train, beautiful country, own grounds; suit small family; £90.—"Z 4099, House," this office.

HOUSES WANTED.

AN Unfurnished House Wanted, Lansdowne, Waterloo, Raglan, or Wellington roads; only two in family; rent about £120 per annum. Replies to Dockrell Limited, South Great George's st. F

AT Ranelagh—Wanted to Buy, small modern House, with early possession, price about £500. Replies to Dockrell Limited, South Great George's st. E

A FURNISHED House Wanted immediately; city or suburbs.—M 1455, this office.

FURNISHED House Wanted, vicinity Leeson Park, Clyde or Ranelagh roads; excellent tenant. Replies M 1448, this office.

FURNISHED House by April, detached, between Dublin and Bray, either lines; 4 bedrooms; about £150 yearly; 2 in family.—Arthur Jones, Auctioneers, Greystones.

HOUSE Wanted about April or May next, South side, £50-£60; would rent from present date; no premium considered if suitable.—M 845, this office.

HOUSE Wanted, Unfurnished, 6 to 8 rooms, h. and c., within 3 miles of Rathmines.—M 1087, this office.

SMALL Furnished House or self contained Flat Wanted immediately, Dublin vicinity; state terms.—M 1328, this office.

SMALL House, Furnished or Unfurnished, Wanted by married couple, no children, from April 1st, South side.—M 1303, this office.

WANTED, Unfurnished House to Rent, Upper Rathmines or Dundrum; six rooms; good tenant.—M 688, this office.

WANTED within next few months, House, 5 or 6 rooms; £50; South side or sea.—M 835, this office.

WANTED, small Modern House, or Rooms over business premises; highest references; from suburbs or city.—M 930, this office.

WANTED, small Furnished House, Dublin or South suburbs, for five months; no children.—M 1087, this office.

WANTED, small House or Flat; state particulars.—M 1210, this office.

WANTED, modern House, any district, rent £40 to £50.—M 1345, this office.

WANTED to Purchase, House, Dartmouth square or Cambridge terrace; good price given.—M 1350, this office.

£15 OFFERED for Key of Modern House, South side.—M 1379, this office.

£20 REWARD offered for House, Rathmines, Terenure, Pembroke; rent £50 to £60; possession March or April next.—M 1446, this office.

£35 FOR Tenancy of Modern House, South side, rent £70/£75 per annum; solvent and careful tenant.—M 821, this office.

APARTMENTS TO LET. DUBLIN AND DISTRICT.

APARTMENTS—Lists from Central Bureau Agency, 25 Nassau st.—Enclose stamp.

AT 17 Northumberland road—Rooms; with or without board; visitors or permanent.

AT Aubrey, 11 Belgrave road—Apartments, full or partial.

AT 84 Lower Baggot st.—Bedroom and Drawingroom, with attendance.

APARTMENTS CONTINUED.

APARTMENTS, suit gentleman, select private house, Phoenix Park road; partial board, piano.—M 1272, this office. C

A VERY comfortable Home offered lady, Paying Guest, I.C., vicinity Eglinton road.—M 1317, this office. E

AT 16 Upper Leeson street—Furnished Rooms, electric light, attendance.

BEDROOM and Sittingroom, very well Furnished; tram line, Rathmines; 35/- weekly.—M 1290, this office.

BUSINESS Lady or Student can have nice Apartments with another; South side; very reasonable; references exchanged.—M 1123, this office.

CLONTARF—Gentleman, dining out, can have comfortable Bedroom, use of Sittingroom, or combined room; h. and c. bath; no other boarders or children.—M 1306, this office.

COMFORTABLY Furnished lock up Flat near Phoenix Park, sittingroom, bedroom, kitchenette (gas cooker), boxroom, £6 10/- monthly, including light, use bath; no attendance; no children; Protestants; references.—M 1454, this office. D

DRAWINGROOM Flat, four large comfortably Furnished Rooms, with servant's room, use of kitchen, entire use of range, hot bath, gas cooker, to be Let to refined family having own maid who will take entire charge of hall, kitchen, stairs; pre-war rent.—M 1324, this office. D

FURNISHED Rooms, suit married couple or gentlemen; sea front.—M 1157, this office. D

FLAT, superior Furnished, self contained, hall, first return; 2 sitting, 3 bedrooms, separate kitchen, pantry, bath, h. and c., w.c., gas, garage, and garden if required; select; semi detached ladies' private house; south aspect, North side, on tram line, within 20 minutes' city.—Z 4160, Flat, this office. E

FURNISHED Bed Sittingrooms at 34 Garville avenue, Rathgar.

FURNISHED Apartments, with attendance; moderate terms.—83 Lower Beechwood avenue. E

HIGH Class Board Residence.—43 Lower Leeson st. E

LADY, living alone, on tram line, in detached house, would Let two or three handsomely Furnished Rooms; no attendance.—M 1186, this office. D

LADY would Let good Rooms to one person, dining out; electric light; nice locality (Pembroke).—M 1445, this office. D

MATERNITY Cases can have careful attention under best Dublin doctors at very reasonable terms; best of food and skilled nursing; highest references from doctors and patients.—M 1351, this office. F

MOST desirable Flat to be Let; immediate possession. Apply 7 St. Stephen's Green, Dublin. E

PAYING Guests received; first class catering; telephone, garden; South Dublin.—M 1136, this office. C

RATHGAR road—Furnished Bedrooms and Sittingroom, cleanliness, attendance; diner out.—R O 388, Irish Times Office, Rathmines.

SITTINGROOM Bedroom, gentleman dining out; near tram; cleanliness; no children.—M 1091, this office. C

SITTINGROOM and three Bedrooms, use of kitchen, bath; no children, linen, cutlery, or attendance; Rathmines.—R O 387, Irish Times Office, Rathmines.

TO Let, Furnished Bedroom and use of Sittingroom, select neighbourhood; suit young married couple.—M 1171, this office. D

TO Let, three Furnished Rooms, use of kitchen, convenient to Phoenix Park.—M 1291, this office. C

TO Let, Furnished, near Stephen's Green, large Front Bedroom for a gentleman; 12/- weekly; partial board if necessary.—M 1340, this office. C

TO Let, unfurnished, 4 roomed Flat, use of bath, garden, and cycle house; nicely situated on tram line, Clontarf; gas and gas stove; terms 30/- per week.—M 1357, this office. D

UPPER Fitzwilliam st.—Two large Rooms, need decorating, £40; Parlour Flat, three rooms, Furnished, £2 10/-; Unfurnished 35/- per week.—176, Irish Times Office, Baggot st. Bridge.

APARTMENTS WANTED.

APARTMENTS Wanted, Furnished or Unfurnished; elderly couple; Ballsbridge, Sandymount, or Merrion preferred.—M 1143, this office. E

ELDERLY Lady wants Room, Board; Protestant; terms moderate.—M 1139, this office. D

FLAT, Unfurnished, Wanted for married couple; bath, h. and c.—M 1058, this office.

FLAT, small, Furnished for couple; twenty minutes Portobello Bridge; state terms.—M 1337, this office. D

GENTLEMAN Requires Combined Room, with board, North side; state terms.—M 1397, this office. D

GENTLEMAN requires Sitting and Bedroom; terms, attendance, particulars.—M 1449, this office. D

LADY wants nice combined Room, cheerful aspect, attendance; moderate terms; neighbourhood Rathgar.—C. Marsden's Library, Kingstown

MARRIED couple require one or two Unfurnished Rooms, Rathmines, Harold's Cross districts.—M 1353, this office. D

MARRIED Couple require nice Apartments; moderate.—M 1242, this office. C

SMALL self contained Furnished Flat Wanted from 1st February; bath, light, accommodation for three.—"Z 3987, Flat," this office. C

STUDENT desires Bedroom, with fire, and use of sittingroom, or Bed Sittingroom, full or partial board; light attendance, bathroom; central position preferred; state terms.—M 959, this office. D

UNFURNISHED Flat, Apartments, or Small House Wanted by careful family; permanent.—M 1175, this office. D

WANTED, February, March, or April, self-contained Flat; one reception, three bedrooms, bathroom, kitchen, etc.; long period; unfurnished; Dublin.—"Z 3875, Flat," this office. D

WANTED, in Bray, from March quarter, Flat or House, Furnished or Unfurnished, for three or more years. Apply M 1300, this office. D

WANTED, Unfurnished Flat, city or suburbs; three bedrooms, hot bath.—Arthur Jones, Auctioneers, Greystones.

WANTED at once, for several months, for lady and gentleman, two good Bedrooms, one Sittingroom, Kitchenette or good attendance.—M 1276, this office. D

WANTED, Sittingroom, two Bedrooms, Pembroke Township; attendance.—175, Irish Times Office, Baggot st. Bridge.

WANTED, two Bedrooms with use Sittingroom, North side; moderate terms.—M 1349, this office. E

WANTED by gentleman, Board and Lodging, South side city; dines out.—M 1347, this office. D

WANTED immediately by officer, wife, baby (10 months), Furnished Rooms or Flat in Rathmines district; baby has bed, etc.—R O 385, Irish Times Office, Rathmines.

WANTED by an excellent tenant, a small Furnished or Unfurnished Flat, permanent; state particulars and lowest rent.—M 1361, this office. E

WANTED, by married couple, with baby, Bedroom and Sittingroom, without board; use of kitchen.—M 1311, this office. C

WANTED, Combined Room, Dublin or suburbs; permanent if moderate.—M 1320, this office. C

WANTED, South side, an Unfurnished Room for one person, in a homely family; also vicinity; reasonable.—M 1244, this office. C

YOUNG Man requires Sitting and Bedroom, or Combined Room, with Partial Board. Apply, stating terms.—M 321, this office.

£100 YEARLY offered Unfurnished Flat, 3 bedrooms, sittingroom, hot bath.—M 1093, this office. D

DOCKRELL LIMITED, SOUTH GT. GEORGE'S ST.

Herbert Park—Delightful Modern RESIDENCE, no basement, FOR SALE; lounge hall, 3 reception, 4 bedrooms, hot bath, maid's room; nice garden and greenhouse; side entrance; electric light. Ground rent £10. Lease 130 years. Possession.—Dockrell Limited, South Great George's street.

Rathgar, free of all Rent—Choice SEMI-DETACHED HOUSE, with possession, for Sale; 3 reception and billiard room, 5 bedrooms, 2 servants' rooms; good garden, room for tennis ground; cloakroom, telephone, etc.; price £3,000. Apply to Dockrell Limited, South Great George's street.

Kingstown, FACING SEA—Attractive well Furnished House to Let; 25 gns. monthly; 4 reception, 5 bedrooms, servant's room, hot bath; motor house, garden; telephone, etc. Apply Dockrell Limited, South Great George's st.

Merrion Square, S.—Held for ever, only subject to £1 per annum. Possession on 1st March. At present occupied by well-known Physician. House contains 4 reception, 7 bedrooms, maids' rooms, 2 bathrooms (h. and c.); electric light throughout, and beautifully decorated; garden, fine motor house, etc. Apply to Dockrell Limited, South Great George's street.

Templeogue—11 Acres— GENTLEMAN'S RESIDENCE TO LET, rent £200 yearly; 3 reception, 5 bedrooms, servants' rooms, hot bath; good garden, motor house. Early possession. Apply to Dockrell Limited, South Great George's street.

DOCKRELL LIMITED, STH. GT. GEORGE'S ST, DUBLIN

HAZLEY & COMPANY.

HOUSES SOLD ANY DIRECTION. AUCTIONS EFFICIENTLY CONDUCTED.

BLACKROCK—FOR SALE, WITH POSSESSION, handsome Detached Residence, on tram line; lease practically for ever, and subject only to £18; contains 3 reception, 6 bedrooms, 2 servants' ditto; modern conveniences; stabling, garden, and grounds; in perfect order. Price £1,800. Apply HAZLEY and CO., BLACKROCK.

SHOOTING, FISHING, HUNTING.

SHOOTING. FISHING. HUNTING.

CORK HARBOUR.

ATTRACTIVE FURNISHED MANSION, WITH SHOOTING, FISHING, HUNTING.

Beautifully Furnished County Mansion, situate in nicely-planted grounds, with gardens, suitable out-offices, commanding magnificent views of Harbour and District, known as Cork Beg Island (late residence of Sir R. U. Penrose Fitzgerald, Bart.). Accommodation—5 reception rooms, 10 bedrooms, 9 servants' rooms, bathroom, etc. For full particulars apply LACY and SONS, 15 South Mall, Cork.

FERMOY, CO. CORK.

SALMON FISHERY TO LET.

THE well-known Waters at Lower Kilmurry, on the Northern side of the River Blackwater, situated between the Mocollop Fishery on the East and the Upper Kilmurry Fishery on the West, which adjoins Careysville. Those waters were fished by Earl Spencer when Lord Lieutenant of Ireland, and have some of the best fishing streams in the river. Apply to ANTHONY CARROLL, Solicitor, Fermoy.

GOING CONCERNS.

SAW MILLS FOR SALE AS A GOING CONCERN.

Fully equipped Saw Mills for Sale, standing in spacious grounds, centrally situated for shipping and railways in Dublin, fitted with modern machinery and appliances, capable of dealing with large quantities of home and foreign timbers, with large drying sheds. Imported stocks and large quantities of home timbers (standing, felled, and sawn), together with entire haulage equipment of steam and petrol lorries, engines, and trucks, horses, wagons, carts, etc., can be had at valuation.

Full particulars (to Principals only) on application to

A. E. PORTE, C.E., 27 Lower Leeson street, Dublin.

JAMES H. NORTH & CO. 110 GRAFTON STREET.

DOLLYMOUNT, CLONTARF—TO BE SOLD, a Gentleman's Detached Residence, standing in 3 Acres; charmingly situated within a few minutes' walk of the sea; good accommodation; large fully-stocked gardens, greenhouses; splendid tennis grounds; gate lodge, pleasure grounds, etc.

VICINITY OF LEESON PARK—TO BE SOLD, for £400, a well-built, nicely situated House, subject to £4 6/- per annum. Lease 999 years. Possession can be had on giving tenant one month's notice from gale day.

SOUTH SUBURBS—FOUR MILES from city, TO BE SOLD, an elegant Detached Residence, standing on about 15 Acres; ample accommodation for a large family; beautiful gardens and grounds; good out-offices, gate lodge, etc. Possession to purchaser.

KINGSTOWN, CLARINDA PARK EAST—TO BE SOLD, one of the best houses in Clarinda Park, for £700. Let at present, under value, at £[illegible] per annum to a good tenant.

CHEAP HOUSE, HADDINGTON RD.—Price £150, subject to £18 per annum. Lease 800 years. A small, compact house, conveniently situated. Let at present at £[illegible] per annum. Possession expected in March.

APPLY TO

JAMES H. NORTH & CO. 110 GRAFTON STREET.

CHRISTIE'S.

Auctioneers, Valuers, and Estate Agents, 150 and 151 CAPEL STREET, DUBLIN.

Public House, good Dwelling, and Bar. Two entrances. Turnover about £200. Rent £52. Price [illegible]

Public House, good Dwelling, and Bar... [illegible]

Big Turnover [illegible]

Spirit Grocer's [illegible]

Spirit Grocer's [illegible]

Provision and Grocery. Turnover £15,000 [illegible]

Do. and Bar. Turnover £40,000 [illegible]

Hotel, Country. Big Turnover. Rent £1 6s. 0d. [illegible]

Public House, Dublin, 12 Acres [illegible]

Do. Do. 35 Acres [illegible]

PRIVATE HOUSES.

Dublin, with Possession [illegible]

Dublin, 3 Cottages, with Possession. The lot [illegible]

Sandymount, 3 Acres. Possession [illegible]

Dublin, S.C. Road. Possession [illegible]

8 New Houses, Dublin. Rent £5 each... [illegible]

FARMS

Dublin and Country.

STOCKS TAKEN. VALUATIONS MADE.

COUNTY CORK.

GLENWOOD KILWORTH.

TO BE LET from the 1st of February, 1920, for six months or longer, above Residence, partly Furnished, with 25 Acres of Land if required. House contains three reception rooms, seven bedrooms, bathroom, servants' quarters, electric light, telephone, two lodges, flower and kitchen gardens, croquet lawn; usual out-offices with stabling for 14 horses; good water supply, modern drainage; hunting with two packs, good fishing in the district; 3½ miles from Fermoy Railway Station. Post office and churches convenient. Full particulars from Messrs. BEAMISH and SULLIVAN, 60 South Mall, Cork, and Fermoy.

BLACKROCK, close to tram—Delightfully situated Detached Residence, on 2 Acres, for Sale, with possession, for £2,500; low head rent; good accommodation.—JAMES ADAM and SONS, Agents, 17 Merrion Row.

TRACTOR DISC HARROWS.

The most efficient Implement known for producing the best seed-bed on any soil.

DELIVERY FROM STOCK.

ASHENHURST, WILLIAMS & Co., Ltd.

12/15 TALBOT PLACE, DUBLIN.

SEASIDE AND COUNTRY. HOUSES TO LET AND WANTED.

AT Greystones—£60, Unfurnished; 10 rooms, hot bath, electric light, non basement.—Jones, Auctioneers, Greystones.

BRAY, 4 miles—1 Acre Bungalow, 6 rooms, stable, £45, furnished £50. Stamp, Arthur Jones, Auctioneers, Greystones.

BUNGALOW to Let, Furnished, until Mar.—"Z 4119, Bungalow," this office.

BRAY—Advertisements for "Irish Times" will now be received by Miss McCann, 96 Main st., Bray. X

CONNEMARA—Large House, on lake, by sea, exclusive fishing two lakes, dock, snipe, cock shooting; to be Let, Furnished, until August; linen, silver, motor, two servants; climate mild and bracing.—"Z 4177, House," this office. D

DALKEY, Sandycove, or Kingstown—Unfurnished House Wanted, April or early summer.—H. Meeran, Dalkey House, Dalkey.

DALKEY—Advertisements (Prepaid) for "Irish Times" can be handed in at Mr. Winnett's Newsagency and Stationery, 20 Castle st., Dalkey, up to 4.45 p.m., for insertion in following day's paper. X

HOUSE, Furnished, 1 Longford place, Monkstown, £10 monthly; seen afternoons by appointment. D

HOWTH or Sutton—Wanted for six months from 1st April, a Cottage or three Rooms, Furnished or Unfurnished; terms must be moderate. Reply "Z 4151, Cottage," this office. C

KINGSTOWN—Lady will require small Unfurnished House or Flat in a couple of months, rent between £40 and £45.—J. W., Irish Times Office, Kingstown.

POLICE Pensioner wants small House, garden, convenient good town, Kildare, Wicklow, Dublin; willing do light work.—"Z 4152, Pensioner," this office.

SMALL Furnished House, Monkstown to Dalkey vicinity; quarterly tenancy.—Kennedy, Wilton, Bray. C

SANDYCOVE—Furnished Detached House to Let till 1st April; 2 sitting, 5 bedrooms, bath, telephone. Apply Thornton, Agents, 46 Upper George's st., Kingstown. D

SUTTON vicinity—Wanted, small House or Flat; state particulars.—M 1209, this office. C

STILLORGAN—Comfortably Furnished House to be Let February 1st, six months or longer.—"Z 4181, House," this office. C

TO Let, Country Residence, within 3 miles of Mountrath, with or without land; extensive accommodation; moderate rent. For full particulars apply to P. J. Delaney, Mountrath.

WANTED, House, West Ireland, good garden; near sea or lake or river.—Watson, Kinlough, Bundoran. F

WANTED, small Furnished House or Half of House, in Delgany, Bray, or Rabeay; three ladies.—"Z 4182, House," this office. C

WANTED, Dublin or District (Monkstown preferred), small Furnished House or Flat; state terms.—J 86, Irish Times Office, Kingstown.

£5 GIVEN, Key Small House, Roheny, Portmarnock, Baldoyle, or neighbourhood.—M 1307, this office. D

APARTMENTS TO LET AND WANTED.

AT Kingstown—Beautifully Furnished Flat, 4 rooms, kitchen, pantries.—E 4, Irish Times Office, Kingstown.

BRAY—Unfurnished Flat, four rooms, one floor, electricity, blinds, bath.—74, Irish Times Office, Bray.

CLARINDA Park, Kingstown—Gentleman can have high class Board Residence (late dinner), moderate terms.—A. D., Irish Times Office, Kingstown.

COMFORTABLY Furnished Bed and Sittingroom to Let; no other lodgers.—R., Irish Times Office, Kingstown.

DALKEY—Furnished Flat to Let, near tram and train; hot and cold bath, attendance; terms moderate. Reply L. Marsden's Library, Kingstown. D

GREYSTONES—Lady with comfortable private residence wishes to hear of Lady as Paying Guest; terms moderate; references exchanged. Apply "Z 4019, Guest," this office. D

KINGSTOWN, 28 Adelaide st.—Furnished Flat, winter or longer; exceptionally sheltered; separate kitchen, etc.—Mrs. Power. 18 1

LADY, rector's daughter, wants a Bed Sittingroom or two small Rooms, quiet house, moderate; permanent if suitable; Kingstown, Glenageary, Monkstown, or Ballsbridge.—V 80, Irish Times Office, Kingstown.

MARRIED Couple require Bedroom and Sittingroom, Blackrock to Dalkey; Kingstown preferred.—B 64, Irish Times Office, Kingstown.

QUIET Protestant Gentleman offered nice Rooms, facing sea, Strand road, Merrion, 25/-.—169, Irish Times Office, Baggot st. Bridge.

TO Let, Drawingrooms, sheltered position, good attendance.—223, Irish Times Office, Kingstown.

WANTED, Rooms for officer's family at once, in or near Dublin; Kingstown preferred; 3 single or two double bedrooms, with sittingroom, attendance.—"Z 4192, Rooms," this office.

FOR HOTELS AND BOARDING HOUSES SEE PAGE 1.

MONEY, PARTNERSHIPS, ETC.

MONEY LENT BY POST, FROM £25 TO £1,000, TO ALL RESPONSIBLE PERSONS (LADIES, FARMERS, etc.), ON SIMPLE PROMISSORY NOTE. No Preliminary Fees Charged Whatever. Write, in confidence, to CHARLES DEBENHAM, Ld., 32 DUKE STREET, ST. JAMES'S, LONDON, S.W. 1. T

ADVERTISER has £1,000 to Invest in secure, profitable business.—M 1185, this office. C

ADDITIONAL Capital Wanted—Young Man, with small growing business, requires £300; state terms.—M 1330, this office. D

MANUFACTURING Engineer wants Active Part in business, or would Purchase. Address Box No. 152, Irish Times Branch Office, Belfast.

YOUNG Man, small capital, wishes Working Partnership in any business, or position as Rent or Insurance Collector, Timekeeper; security.—M 1060, this office. D

MONEY, ETC., CONTINUED.

YOUNG Man, with moderate capital, seeks Partnership in any Business showing a reasonable profit.—M 1204, this office.

£2,000 10 P.C. Pref. Shares offered in Prosperous Motor Company; Directorship, with salary; qualification.—M 1252, this office.

£4,000 ADDITIONAL Capital required by Founders Shares, to extend an old undertaking which caters for the needs of all, and will produce a return of 12½ per cent to 15 per cent annually; good investment. For full information apply "Z 145, Capital," this office.

DENTISTRY.

DENTIST MacDonnell attends daily, 10 to 6; Saturdays, 10 to 1.—67 Grafton st., over Woolworth's Stores.

MESSRS. F. and A. Nicholson have now removed to their permanent Premises, 41 Henry st., [illegible] Moore st.

PAINLESS American Dentistry—Mr. Henry J. Bell, who supplies Gold Prize Medal Artificial Teeth, guaranteed for comfort, durability, and natural appearance; extraction of stumps unnecessary. Sets from 21/-; Single Tooth, 2/6. Established 1880. Mr. Bell attends personally, 10 to 7; Saturdays, 10 to 4. Only address—78 Harcourt st.

MISCELLANEOUS.

AT SHARPLEY'S, Baby Linen Specialist—Ladies invited write catalogues Baby Linen, Accouchement, Nursery Requisites.—Nassau st., Lower Grafton st., Dublin.

BABY Linen of excellent quality and at most reasonable prices can now be had at W. E. L. WORTH, Ltd., The Happy Medium, 33 Wicklow st., Dublin.

BLACK Velvet One Bar House Shoes, low heel, sizes, 4/11 per pair.—Bradley's.

BRADLEY'S Boot Shop—Ladies' Brown Willow Lace Shoes, hand welted, sizes 3's and 3½'s, 30/- to clear.

BRADLEY'S Boot Shop—Oddments, cost price, clear.—23 Nassau st. Telephone, 4774.

BLACK Suede Court Shoes, round toes, Cuban heels, 13/11 per pair.—Bradley's Boot Shop.

BRADLEY'S Boot Shop—Ladies' Black Glacé Bar Shoes, no toecaps, low heel, flexible soles, sizes, half sizes, 29/11 per pair.

BLACK Glacé Gibson Shoes, Cuban heels, 16/11 per pair; all sizes.—Bradley's Boot Shop, 23 Nassau street.

BLACK Cashmere Finished Hose clearing at 3/11 worth 4/11.—Davis (late Ogilvy's), 45 Grafton st., Dublin.

BLACK Poplinette Blouses, high and low collars, clearing at 12/11, usual price 16/11.—Davis (late Ogilvy's), 45 Grafton st., Dublin.

"CILO-THARA" Stops Hair Falling Off, Cures Baldness.—White, 35 Lower Camden st.

GAITERS, all colours, 4/11 per pair to clear.—Bradley's Boot Shop, 23 Nassau st.

HAIR Switches, best quality, from 10/6; Combings Made Up.—Vincent Boyle, Ladies' Hairdresser, 4 Cavendish row.

INFORMATION for Investors is given in the weekly Financial Article in the columns of the "Weekly Irish Times." Answers to correspondence regarding investments will also be given so far as reasonable permits. See the "Weekly Irish Times." On Sale at all Newsagents, price three halfpence.

LADIES' All Patent Gibson Shoes, round toes, Louis heels, 29/11 per pair; special value; all sizes.—Bradley's Boot Shop.

MATRIMONIAL—Young Man, 22, Protestant, healthy, capital £1,000, sober, reserved disposition, own home, affectionate, even tempered, good looking, refined, farmer's son, now carrying on business of his own, will correspond with young Lady, under 30, having money, in similar circumstances; widow without children not objected to; photos exchanged; strictly private.—"Z 4086, Matrimonial," this office.

NEW Readers of the "Weekly Irish Times" can begin to-day the thrilling new Serial Story, "Deeper than Life." Order your copy from a newsagent to-day.

ONE Bar Wand Shoes, flexible soles, all sizes and half sizes, 13/11 per pair.—Bradley's Boot Shop, 23 Nassau st.

PATENT Court Shoes, Louis heels, smart [illegible] wear, sizes 2's, 2½'s, and 3's, 29/11 to clear.—Bradley's Boot Shop, 23 Nassau st.

SALTHILL Hotel—The Series of Saturday Evening Dances for January, held at the above Hotel, will be in aid of the Half-Crown Fund for the Adelaide Hospital.

7/6, POSTAGE paid—Ladies' Black Velvet One Bar Shoes, Cuban heels, round toes, all sizes.—Bradley's, 23 Nassau st.

TERMS OF SUBSCRIPTION TO THE IRISH TIMES.

PAYABLE IN ADVANCE.

Morning or Evening Edition.	Home Rates. s.	d.	Foreign. s.	d.
Yearly	54	0	67	0
Half-Yearly	27	0	33	7
Quarterly	13	7	16	10
Monthly	4	7	5	8
Two weeks	2	1	2	7
One week	1	1	1	3

THE WEEKLY IRISH TIMES.

	Home Rates. s.	d.	Foreign. s.	d.
Yearly	8	8	10	10
Half-Yearly	4	4	5	5
Quarterly	2	2	2	8

Printed and Published by the IRISH TIMES, Ltd., at the Offices, 31 Westmoreland street, in the Parish of St. Mark and City of Dublin, WEDNESDAY, JANUARY 7, 1920.

JAMES H. NORTH & CO. — PRESCOTTS'

FEATHERS AND GLOVES

BEAUTIFULLY CLEANED AT

PRESCOTTS' DYEWORKS, DUBLIN, CORK, LIMERICK. (6)

Births, Marriages, and Deaths (which in all cases must be authenticated), 3 lines, 20 words, 2/6; each additional line of 7 words, 8d.

BIRTHS.

BAYLEY—At Anneville House, Carlow, the wife of A. Bayley, a son.

JACKSON—January 6, 1920, at 76 Russell av., Drumcondra, the wife of Lieut. J. Jackson, of a son.

MOORE—December 18, 1919, at Delhi, India, the wife of Lieutenant-Colonel F. G. Moore, of a daughter.

WHITE—December 27, 1919, at Iona, Grove Park, to Mr. and Mrs. D. J. L. White, 34 Kenilworth Park, Rathmines, a daughter.

MARRIAGES.

de PAULEY and JOHNSON—January 3, 1920, at St. Ann's Church, Dublin, by Rev. Canon Day, Vicar, assisted by Rev. T. A. Harvey and Rev. J. Alcock, Rev. W. Cecil de Pauley, son of William de Pauley, Portrush, to S. Winifred, daughter of Rev. H. J. Johnson, Clonbroney, Edgeworthstown.

DIXON and JACKSON—December 31, 1919, at Marylebone, London, by the Rev. J. Milne, Major Gordon Dixon, M.C., son of late Major Edward Dixon, R.A., to Evelyn May, youngest daughter of Arthur Jackson, Cloneyhurke, Portarlington, Queen's County.

HOWARD and GILLESPIE—December 31, 1919, at Cloolara Church, by the father of the bride, assisted by the Rev. H. R. B. Gillespie, M.A., Rector of Aghancon (brother of the bride), Harold Chase Maurice Howard, Captain, R.A.S.C., son of the late Henry Howard, New York, and Mrs. Harrington, Rosmadda, near Limerick, to Muriel Beamer, second daughter of the Very Rev. Henry Gillespie, D.D., Rector of Killenaule and Dean of Killaloe.

MERRIN and STACK—January 1, 1920, at University Church, St. Stephen's Green, Dublin, by the Rev. Father Sherwin, Benjamin Damer Merrin, M.D., son of Mrs. Merrin, Cambridge House, Rathgar, to Josephine, youngest daughter of the late Edward James Stack, J.P., and Mrs. Stack, Listowel, Co. Kerry.

O'SULLIVAN and DAWSON—December 29, 1919, at Clontarf Presbyterian Church, by the Rev. J. L. Morrow, Garth Richard O'Sullivan, R.A.F., youngest son of the late Dr. O'Sullivan and Mrs. O'Sullivan, 56 Pembroke rd., to Mollie, only daughter of Mr. and Mrs. G. H. Dawson, 1 Harcourt ter., Adelaide rd.

DEATHS.

BOAM—January 1, 1920, after a short illness, Dorothea Charlotte, youngest daughter of Mr. and Mrs. William Boam, Belfast, aged 10.

GRENE—January 6, 1920, at Cashel, Edwin John Grene, late of Northfield, Finchley, youngest son of the late George Grene, B.L., J.P., of Powerstown, Clonmel.

HANNAN—January 6, 1920, at Colorado Springs, Michael James Hannan, second son of James Hannan, J.P., Ballymote. Deeply regretted by his sorrowing parents and brothers. R.I.P.

HUSSEY—January 5, 1920, at his residence, 23 Herbert st. Deeply regretted by his sorrowing wife and family. Funeral to-day (Thursday), at 9.30, for Mount Jerome.

KELLY—January 5, 1920, at Royal Hospital for Incurables, Margaret Kelly, for 28 years the faithful servant in the family of the late Dr. Symes, Kingstown.

MEDCALF—January 7, 1920, at her residence, 28 Lower Beechwood av., Ranelagh, Kathleen, eldest daughter of late John Medcalf, of Athlone. Funeral private.

PAUL—January 7, 1920, suddenly, Olga Florence, only beloved daughter of the late Rev. Henry Paul and Mrs. Paul, 3 Bellevue Park, Cork. "To live in the hearts of those we love is not to die."

SCOTT—December 13, 1919, at the Presidency Hospital, Calcutta, John Strong, second son of the late Wm. Scott, of 2 Lower Sackville st., Dublin.

SPEARES—January 6, 1920, at Glebe View, Rathdrum, William Charles, aged 30 years, son of John Speares. Funeral to Glenealy, 12 o'clock, to-morrow (Friday).

THOMSON—January 7, 1920, at her residence, Kinfauns, Lindsay rd., Dublin, Cochrane Jane, faithful, true, and beloved wife of John Thomson, late of Provincial Bank, and eldest daughter of the late Reverend George Drummond, L.M.S. Missionary to Samoa. Funeral private. Scotch papers please copy.

TIGHE—January 5, 1920, at her residence, 19 Clarinda Park, East, Kingstown, Mary Tighe, widow of the late Richard Davenport Tighe, Ballinasloe. Deeply mourned. Funeral (private) to-day (Thursday), to family burial place, St. Michan's.

WALLACE—January 7, 1920, at his residence, Ballinakill, Multyfarnham, Patrick J. Wallace. Deeply regretted by his sorrowing wife and family. R.I.P. Office and High Mass to-morrow (Friday) at 11 a.m. Funeral same day from Multyfarnham at 1 o'clock.

WOODS—January 7, 1920, suddenly, at Central Hotel, Castlepollard, John Brabazon, darling husband of Kathleen Woods, aged 62 years. "For ever with the Lord." Funeral to Mayne to-morrow (Friday) at 2 p.m.

IN MEMORIAM.

CARLISLE—In ever-loving memory of Irene Maude Carlisle, who died on 8th January, 1917.

WRIGHT—In loving memory of Emma Wright, daughter of the late Robert Stanley (of Mespil), who entered into Life Eternal on Monday evening, the eighth of January, nineteen hundred and seventeen.

Oh, joyous heart! that thro' the darkest days
Fought a good fight, and conquered in the strife;
A cheerful courage kept, had faith in God always,
And made the best of His great gift of life.

Dear is the memory of her life-long love,
Dearer the thought, that tho' from earth tis free,
Amidst the mysteries of those worlds above,
She somewhere there waits for me.

Inserted by her youngest son, Lloyd B. Wright, in grateful remembrance of his mother's life-long care and loving companionship.

ANNOUNCEMENTS received late for insertion in this Column will be found on Page 4.

'Phone—276. **NICHOLS'** 'Phone—276.

FUNERAL AND CARRIAGE ESTABLISHMENT, Lombard street (Westland row). Coffins, Hearses, and Every Requisite. Economy and Punctuality.

FUNERAL REQUISITES OF EVERY DESCRIPTION.

WALLER, 49 and 50 DENZILLE STREET (Merrion square). 'Phone—131

RAMSAY, Florists to H.M. the King. **50 NASSAU ST.** 'Phones 1159, 1806.

WREATHS, FLORAL DESIGNS, Telegrams, Violets, Dublin. Nurseries — Ballsbridge.

WATSON'S WREATHS. Telegrams—"Quickness, Dublin." Tel. 2572. WATSON'S, 31 NASSAU ST. Nurseries—Killiney.

MILLER & CO., BRAY. MOTOR FUNERALS SUPPLIED. Telegrams, Collier, Bray. Telephone, 116 Bray.

DO YOU KEEP

careful watch upon that important part of your physical organisation—the digestive system? It will repay you well to do so. The work of digestion involves operations of great complexity and the organs concerned are very liable to be thrown out of order. A disordered digestion will bring immediate discomfort—sometimes indeed very great distress—and if the condition should be allowed to continue it may ultimately produce a condition of ill-health more or less chronic. The wisest course to pursue is to arrest the trouble at once, before it gains a hold upon the system. To this end,

BEECHAM'S PILLS

will be found of the greatest service. This valuable preparation has won a great reputation for arresting attacks of indigestion, removing biliousness, banishing sick headache, preventing constipation and restoring the system to normal efficiency. There are many people to-day who are keeping themselves in perfect health both easily and inexpensively. They simply take Beecham's Pills having proved their splendid value as a curative agent and also as a preventive medicine. The result of their experience is that they never allow themselves to be without a box ready for instant needs. You will do well to follow this good example; see to it that you also have a supply of Beecham's Pills

IN YOUR HOME!

Sold everywhere in boxes, price 1/1½ (56 pills) and 2/9 (168 pills).

LOANS £10 to £500 promptly, and strictest Privacy Guaranteed, to Farmers, Shopkeepers, Doctors, Ladies, Gentlemen, and all respectable applicants on simple Promissory Note. Distance no objection. Repayments arranged to suit Borrowers. Reasonable interest. Special quotations for Short Loans. No fee or preliminary expenses unless business actually completed. Apply, personally, or by letter, to

DAVID I. COHEN, 45 DRURY STREET, DUBLIN.

The [Irish Times]

PRICE 1½d. (SATURDAYS 2d.)

MISCELLANEOUS.

MAGNIFICENT Old Solid Mahogany Dining Table, 3 leaves, with massive claw feet, full extent, 12 by 5; can be seen by appointment in Dublin.—M 1246, this office.

KOKOTEE, Nourishing and sustaining.

HAMMAM TURKISH BATHS. LADIES' BATHS OPEN TO-DAY (THURSDAY) only, from 10 a.m. GENTLEMEN'S BATHS Closed same day.

ANNE LYNCH'S CELEBRATED TEAS. Special Offer of very Choice Tea. The "CAFE" Blend. 1lb. Caddy, 5/6. 3lb. Caddy, 15/6. Postage 6d. Extra. As Served in our Café. CAFE CAIRO, GRAFTON STREET (The Cairo, Ltd.).

IRISH SOCIETY, The Ladies' Social Journal. CANDID JANE, on "SLANG." SERIAL AND COMPLETED STORIES. THE MIRROR OF FASHION. Marriages, Engagements, At Homes of the Week. Now on Sale at all Newsagents. PRICE TWOPENCE.

TO MOTOR COMPANIES, CONTRACTORS, MANUFACTURERS. CLANWILLIAM PLACE, LR. MOUNT STREET. TO BE SOLD, with clear vacant possession, a Spacious Yard, with Suite of Offices, covered shed with concrete floor, 120ft. by 30ft.; range of stabling, and very large open yard; 3 excellent dwelling-houses, producing £200 per annum, will be included. The entire property is held on long lease, subject to only £28 per annum. Map and full particulars from JAMES H. NORTH and CO., 110 Grafton street.

DISSTONS' AND NICHOLSONS' HORSE RASPS. JOHN C. PARKES & SONS, LTD., COOMBE, DUBLIN.

MOIRA RESTAURANT, TRINITY STREET. Business as usual. P. NUGENT, Propr.

ELVERY AND CO., LTD. WE MAKE CART COVERS. ELEPHANT HOUSE, DUBLIN, CORK, & LONDON.

BROOKS, THOMAS, AND CO., LTD., DUBLIN. INCANDESCENT LIGHTING. BURNERS, MANTLES, GLOBES, etc., etc.

EVELYN—Isn't their work priceless. No one is so good as Dartry Dye Works, Dublin.

SINCLAIR—PICTURES AND OTHER WORKS OF ART. Buyer, Seller, Valuer.—23 South Frederick street. Telephone 2325.

SEE the name "CADBURY" on every piece of Chocolate.

TO JEWELLERS. FIRM of Watch Importers and Wholesale Jewellers, with Stock in Dublin, have some clearing lines in Gold-filled, Silver, and Nickel Pocket and Wrist Watches; Cigarette Cases, Brooches, etc., prior stock-taking; Silver Alberts in stock. Representative will call on receipt of postcard. Write, in first instance, M 1514, this office.

SALTHILL HOTEL. THE Series of Saturday Evening Dances for January, held at the above Hotel, will be in aid of the Half-Crown Fund for the Adelaide Hospital.

BEER BOTTLES. IRISH Porter Bottles, Cork or Crown Cork, 15 to the gallon; 1,000 Gross ready for delivery in January. First Come First Served. Apply, for immediate delivery, to Elwell and Co., 47 Great Tower street, London, E.C. 3. Telegrams—Elcowellex. 'Phone—London.

ADVERTISERS requiring space in Saturday's "IRISH TIMES" are requested to forward instructions and copy as early as possible on Friday. Advertisements received after 7 o'clock p.m. will not be guaranteed insertion. It is particularly requested that instructions from the provinces should be posted so as to be delivered at Head Office on Friday morning. THE MANAGER.

THE "IRISH FIELD" ALMANAC for 1920 will be given free with the "IRISH FIELD," published on 17th January. It will contain full list of Racing Fixtures for 1920; also a Record of Past Sporting Events. Price Twopence; by post, 2½d. Order your copy now. Offices—11 D'Olier street, Dublin.

SAFETY Razor Blades Re-sharpened, all makes, from 1/- doz.; post extra.—Thompson, Cutler, Nassau street.

MONEY—The Highest Advances to be obtained in Dublin on Jewellery, Silver Plate, Furniture, and Valuable Chattel Property of every description at the First-class Money Office, 85 MARLBOROUGH STREET. 85

NAMES OF PRIZE WINNERS in the WEEKLY IRISH TIMES Christmas Number Picture Puzzle Competition are published in the WEEKLY IRISH TIMES To-day. Price Three Halfpence, at all Newsagents.

PRETTY WALL PAPERS and ART SHADES OF PAINT make healthy, cheerful rooms. Large Stocks to choose from. Samples free. DOCKRELL LIMITED, Dublin.

DEMOBILISED Officer (Capt.), 33, single, five years' pre-war educational experience in the East as Professor and Headmaster successful High School, would accept Educational or Secretarial Post in this country, on moderate salary; energetic, good knowledge of organisation and administration.—"Z 4232, Officer," this office.

WANTED, Lady of ability, to take Entire Charge of First-class Hotel, under owner's supervision. Replies must be explicit. Only those who can fulfil requirements need apply.—"Z 4247, Charge," this office.

PERFECTION OIL COOKERS and HEATERS. ADJUSTABLE FIRES. HENSHAW and CO., LTD., 3 to 12 CHRIST CHURCH PLACE, DUBLIN.

INCOME TAX Recovered; Super Tax, Excess Profits, Returns, Accounts.—J. T. WALLACE, Expert, 65 Dame street, Dublin. 'Phone 383.

NETTING TWINES for RABBIT NETS—Purse Nets and Long Nets, Snaring Wire, Snares, Ferret Muzzles, Collars, Swivels, Lines.—LANIGAN, 25 Eden quay, Dublin.

INCOME TAX—Claims, Super-Tax, Accounts.—Bourke, late Surveyor of Taxes, 74 Grafton street, Dublin.

CHOCOLATES, Confectionery—Large quantities supplied trade. Also ¼-lb., 1-lb., 2-lb., 4-lb. boxes (500 varieties). Write Price List (stamp), Dept. 61, City Confectionery Works, 119 Minories, London.

LOANS BY POST. £20 TO £5,000

—in any part of Ireland and Great Britain—to all respectable persons on Note of Hand. Loans arranged by post without interview. No fees charged or beforehand charges. THE STANDARD PRIVATE FINANCE COMPANY OF IRELAND, LTD., 15 ANGLESEA ST., DUBLIN. J. C. WALSHE, Secretary.

SHIPPING.

CITY OF DUBLIN STEAM PACKET CO. ROYAL MAIL SERVICE BETWEEN IRELAND AND ENGLAND VIA KINGSTOWN AND HOLYHEAD. Through Bookings between all the Principal Stations in Ireland and England. FASTEST AND BEST PASSENGER ROUTE. Leave Dublin (W. Row) 8.25 a.m. (Euston) 6.5 p.m. Due London. Leave Dublin (W. Row) 7.10 p.m. (Euston) 5.30 a.m. Due London. For particulars as to Passenger Fares, etc., apply to Head Office, 15 Eden quay. Telephone, Passenger, 65 and 470.

MOORE & McCORMACK LINE. DIRECT SAILINGS IRELAND TO NEW YORK. SS. DELCO, 5,000 TONS, Will leave the following Ports with General Cargo during January, 1920: CORK, DUBLIN, BELFAST. Sailings subject to Usual Conditions. Intending Exporters should apply to J. Weatherill and Sons, Ltd., D'Olier Chambers, Dublin; John Burke and Co., 75 Corporation street, Belfast; Dowdall and Co., Ltd., Union quay, Cork. Telegrams—"Weatherill, Dublin"; "Burke, Belfast"; "Oversea, Cork."

P. & O. and BRITISH INDIA MAIL AND PASSENGER SERVICES. MEDITERRANEAN, EGYPT, INDIA, PERSIAN GULF, BURMA, CEYLON, STRAITS, CHINA, JAPAN, MAURITIUS, EAST AND SOUTH AFRICA, AUSTRALASIA. TICKETS INTERCHANGEABLE — P. & O. Australasian Shipping Co. (via Panama), or by Orient Line, New Zealand Shipping Co. All Sailings subject to change, with or without notice. LOCAL AGENTS: Thomas Cook & Son, 118 Grafton street; A. W. Hewett, 15 D'Olier street, Dublin.

PENINSULAR AND ORIENTAL SAILINGS (Under Contract with H.M. Government).

Steamer	Tons	London	M'silles	Destination
Khyber	9,000	Jan. 9	Jan. 17	Bombay and Ka[rachi]
Nevasa	9,071	Jan. 16	Jan. 24	Bombay
Khiva	9,000	Jan. 23	Jan. 31	Straits, China, Ja[pan]
*Peshawur	8,000	Jan. 30	Feb. 7	Calcutta via Bo[mbay]
Nore	7,000	Feb. 6	Feb. 14	Bombay and Ka[rachi]

*Cargo.

Address—P. and O. or B.I. Freight or Passenger Depts., 122 Leadenhall street, London, E.C.3.